TO CALL THE WORLD
From 8 a.m. to 6 p.m. (Saturdays, 9 p.m.), all departments may be reached by calling 4800
From 6 p.m. to 8 a.m. call the following:
Business Office ..... 3253
Editorial Room ..... 3268
Editorial Room ..... 4723
Mailing Room ..... 3253

# Monroe Morning World

THE WEATHER
LOUISIANA: Partly cloudy, Monday, showers in south and thunderstorms near the coast.
ARKANSAS: Partly cloudy, northeast and central portions Monday partly cloudy.
MONROE: Maximum 97, Minimum 64.

VOL. 10.—No. 267 MONROE, LOUISIANA, SUNDAY, AUGUST 27, 1939 28 PAGES PRICE FIVE CENTS

# EUROPE'S OUTLOOK FOR PEACE AGAIN GROWS DARK

## U. S. CONTINUES TO PREPARE FOR WAR SITUATION

Roosevelt Still Awaiting Replies To Two Messages Asking Peace

POLISH REPRESENTATIVE SAYS 'WE CAN ONLY WAIT'

Believes German Developments Another Step In 'War Of Nerves'

WASHINGTON, Aug. 26.—(AP)—Despite [illegible] awaiting German [illegible] A. A. Berle, Jr., [illegible] Assistant Secretary of State, [illegible] Polish Ambassador [illegible] Count Jerzy Potocki [illegible] Berle [illegible] Potocki [illegible] Polish [illegible] Berle [illegible] Potocki [illegible] Berle [illegible] Potocki [illegible] Berle [illegible] Potocki

TO CALL THE WORLD
From 8 a.m. to 8 p.m. (Saturdays, 9 p.m.), all departments may be reached by calling 4800
From 8 p.m. to 8 a.m. call the following:
Business Office ..... 3253
Editorial Room ..... 3268
Editorial Room ..... 4723
Mailing Room ..... 3253

# Monroe Morning World

THE WEATHER
LOUISIANA: Partly cloudy Sunday; Monday cloudy to partly cloudy, scattered thundershowers near the coast.
ARKANSAS: Partly cloudy, warmer in northeast and central portions Sunday; Monday partly cloudy.
MONROE: Maximum 97.1; minimum 66.6.

VOL. 10.—No. 267 MONROE, LOUISIANA, SUNDAY, AUGUST 27, 1939 28 PAGES PRICE FIVE CENTS

# EUROPE'S OUTLOOK FOR PEACE AGAIN GROWS DARK

## French Army Nearing 3,000,000

## HITLER SUDDENLY ENDS PLANS FOR PARTY CONGRESS

### Cancellation Of Meeting Taken To Mean He Fears Troubled Period

### FRANCE GIVES FIRM REPLY TO GERMANY'S PROPOSAL

### Asserts Decision Must Be Up To Poland And On Equal Basis

LONDON, Aug. 27 (Sunday).—(AP)—Europe's outlook for peace darkened early today as Fuehrer Hitler announced a sudden cancellation of his great Nazi party congress at Nuernberg, which was to have opened next Saturday.

The move, announced in Berlin shortly before midnight, followed dispatch of the French reply to the fuehrer's peace proposals. France was reported to have told Hitler firmly that she has given her guarantee to Poland and intends to make good.

If Germany wants a peaceful solution, she must negotiate a settlement directly with Poland as an equal power, France was reported to have informed the fuehrer.

Meanwhile Britain delayed replying to the Hitler message, brought to London by airplane Saturday by the British ambassador to Berlin, Sir Nevile Henderson. Hitler was reported to have demanded a straight "yes" or "no" to his proposals.

The British cabinet met late last night in framing an answer, and Henderson was expected to take it back to Berlin today.

The Nuernberg congress cancellation was not explained, but the inference was that Germany was dissatisfied with the reaction of France and Britain to the Hitler proposals.

It seemed obvious in Berlin that Nazi and government leaders figured on being too busy in the coming

(Continued on Third Page)

## CHAMBERLAIN IS ON SPOT AGAIN

### Britain Defers 'Yes' Or 'No' Answer To Overture From Hitler

LONDON, Aug. 26.—(AP)—Tall, spare, 70-year-old Neville Chamberlain was cast again tonight as the chief actor in a European drama of war or peace as the British government deferred a "yes" or "no" answer to an eleventh hour overture from Adolf Hitler.

Again the British prime minister and his cabinet—but primarily the prime minister—were confronted with decisions of momentous importance to the future of Europe and in circumstances bearing both parallels and contrasts to the crisis of 1938.

For two hours and a half Chamberlain sat with his cabinet discussing the full implications of an apparent offer from the German Chancellor to negotiate at this late hour the German-Polish dispute which, in the prime minister's own words, brought Europe within imminent peril of war.

The terms—if they were terms—were brought to London during the day by the British ambassador in Berlin, Sir Nevile Henderson, after an hour and a quarter conference to which Hitler himself had summoned him in Berlin yesterday.

But at the end of the cabinet session tonight, it was announced that still another meeting would be held tomorrow morning before Henderson

(Continued on Second Page)

## U. S. CONTINUES TO PREPARE FOR WAR SITUATION

### Roosevelt Still Awaiting Replies To Two Messages Asking Peace

### POLISH REPRESENTATIVE SAYS 'WE CAN ONLY WAIT'

### Believes German Developments Another Step In 'War Of Nerves'

WASHINGTON, Aug. 26.—(AP)—Dispatches from abroad gave official Washington a measure of hope today that a European war might be averted, but there was no relaxation in the hour-by-hour study of developments abroad, or in the government's advance preparations for the steps this country will take if war breaks out.

President Roosevelt, still awaiting German replies to his two messages in behalf of peace, conferred with A. A. Berle, assistant secretary of state, and Louis Johnson, assistant secretary of war, regarding plans to meet the problems a war would present for this country.

Neither the White House nor the state department had received any indications as to when, or whether, Adolf Hitler would reply to the president's peace appeals. It generally was assumed, however, that week-end developments would show whether Europe would be pushed into war or would settle its differences by negotiations.

The French and Polish ambassadors called at the state department and discussed the fast-developing European events with Sumner Welles, undersecretary of state.

Jerzy Potocki, the Polish representative, expressed the appreciation of his government for Mr. Roosevelt's efforts to avert war. "The only thing we can do now," he asserted, "is to wait and wonder what Hitler will do."

Potocki told reporters he thought recent German developments the sudden stoppage of communication with the outside world and its unexplained resumption, the grounding of commercial planes and the call for German shipping to return home—were designed as another step in Hitler's "war of nerves."

The Polish ambassador reiterated

(Continued on Second Page)

## U. S. GRAND JURY AGAIN SUMMONED

### Surprise Call In Orleans Causes Belief 'Something Unusual Developed'

NEW ORLEANS, Aug. 26.—(AP)—The surprise call for the federal grand jury to reconvene here next Tuesday led to the belief that "something unusual developed."

The jury, which returned indictments against leading political figures and others in recent session, adjourned last week until September 5 unless, officials said, "something unusual" demanded its attention.

The jury was called into special session by United States Attorney Rene Viosca, who said it probably would "go further into some matters that already are under investigation," in addition to taking up "new matters."

Viosca said he did not know how long the jurors would be in session after Tuesday but that he hoped "to present all of the testimony for which the body was called in one or two days."

O. John Rogge, assistant United States attorney general, who has been directing the Louisiana investigations, was expected back in New Orleans next week. He has been in Washing-

(Continued on Second Page)

## BODY OF DROWNING VICTIM IS FOUND

BATON ROUGE, La., Aug. 26.—(AP)—The body of Archie MacLeod, 43-year-old bridgeman, who was drowned in the Mississippi river Thursday after falling 170 feet from the structure of the new river bridge under construction here, was recovered early today.

The body was found opposite Baton Rouge, across the river and more than four miles below the scene of the accident. It was discovered by a negro workman.

The body will be shipped to Richmond, Prince Edward island, Canada. Bodies of two others killed in the accident were shipped yesterday. The body of William Buford, 38, was sent to Briggsville, Ark., and the body of James B. Brooks to Oklahoma City.

The accident Thursday brought to eight the deaths in the construction of the $10,000,000 bridge here.

### THEIR REUNION POSTPONED





The United States embassy in Spain is investigating the failure of the Spanish government to free Harold Dahl, United States aviator who fought for the loyalists, after he had been scheduled for early release. When the photo at right was taken, at his San Sebastian prison, Dahl expected soon to be reunited with his wife, Edith Rogers Dahl, above, popular cabaret star. She is credited with saving his life by sending a picture of herself to General Franco, who had condemned the aviator to death.

(NEA Cablephoto)

## LARGER AIRPORT HERE ADVOCATED

### Chamber Of Commerce Also Wants Loudspeakers Taken Off Streets

The junior and senior boards of the Chamber of Commerce, at their August meeting held Friday afternoon, went on record to recommend that the Ouachita parish police jury take proper steps to acquire added land to extend runways needed at Selman airport. Also the city of Monroe commission council and the board of aldermen of West Monroe, will also, according to a decision reached by the two boards, receive a recommendation that suitable ordinances be passed to prohibit commercial loudspeakers to be used on cars on streets of the Twin Cities.

The aviation committee of the chamber of which Berny Oakland is chairman, pointed out that 11 acres are required to be added to the present acreage at the airport to enable runways of sufficient length to permit landing of large passenger planes. Airplanes of the future will require runways of 4,000 feet length, it was said, and this is impossible without the acquiring of 11 acres of land additionally. The airport investment now totals $150,000 or more and will be of little use unless it is enlarged and made so as to accommodate large ships. The airport investment has been made to date through three sources, the Ouachita parish police jury, the Louisiana state highway commission, and the WPA.

The police jury will be urged, through action of the Chamber of Commerce, to acquire the needed land at a reasonable price. At present the

(Continued on Third Page)

## LABOR DAY PLANS TENTATIVELY MADE

Organized labor of the Twin Cities and adjacent area will celebrate Labor day, September 4, which will be initiated with a parade at 9:30 a.m., There will be a dance that night, details of which will be made known soon.

All crafts will assemble in their respective places north of the new traffic bridge. All business places and friends are urged to enter floats, cars or trucks, as they may see fit. More details as to the entering of floats can be had of any member of the Labor day committee, which is composed of the following: F. C. McMullin, chairman; J. W. Welch, B. S. Thompson, Walter Beal, Ira Cagle and I. H. Redding. Mr. McMullin can be reached by phoning 2860-W.

The parade will follow the following route, if tentative plans are carried out: West over new bridge to Trenton street in West Monroe; from Trenton street to Coleman avenue; east on Coleman over the old traffic bridge to DeSiard street; east on DeSiard to Sixth street; Sixth street to Layton; on Layton to South Fifth; South Fifth to Ouachita avenue; Ouachita avenue to South Second street; thence south to Bernstein park.

## 250 AMERICANS LEAVING FRANCE

### Travel Under Wartime Conditions, Many Leaving Luggage Behind

LE HAVRE, Aug. 27 (Sunday).—(AP)—A group of 250 American refugees from Europe's threats of war sailed for home early today on an emergency trip to the United States liner President Roosevelt.

An almost full moon hung low over Le Havre as the ship left the harbor to pick its way through the six miles danger zone around the French coast.

Patroling French warships which have orders to shoot to sink any commercial craft found within the zone after nightfall, received special notifications that the ship would be passing.

The passengers had rushed to Le Havre from all over Europe to board the liner which was turned around at Le Havre to evacuate Americans.

The Roosevelt, which normally carries from 200 to 300 passengers, will have taken on 535 by the time she leaves Southampton and Cork. Cots were put in lounges and even the Grand piano was jammed into one corner and circles with beds.

A woman who got the last place ruefully remarked:

"I hope we have good weather. I don't know what a cot would be like in a storm."

A man standing nearby looked at the moon and answered:

"It looks like good weather all right—good weather for an air raid."

The 146 passengers who made the trip from Paris to Le Havre on a thirteen-car special train, were traveling under wartime conditions. Blue bulbs lighted the train. On the platform at the St. Lazare station, the

(Continued on Second Page)

## DONKEY GAME FATAL TO SHREVEPORT MAN

SHREVEPORT, La., Aug. 26.—(AP)—Injuries received in a donkey baseball game Tuesday night proved fatal early today to Jacob R. Meier, 39, building engineer and well-known local figure in veterans' and reserve officers' association circles.

Meier, a first lieutenant in the 336th field artillery reserve regiment, suffered a punctured lung when one of several broken ribs penetrated his left lung. He was injured when thrown violently to the ground from his mount in the first inning of Tuesday night's game.

A native of Kansas, Meier was an army air corps pilot during the World war and saw service in France. He has been an officer in the field artillery reserve since the war. Surviving are his widow, a son, and other relatives.

## 3 MORE GROUPS OF RESERVISTS ARE CALLED OUT

### Only Two More Remain Before General Mobilization Is Effective

### MATTER OF WAR OR PEACE STILL FAR FROM DECIDED

### Ambassador To Russia Called Home 'On Long Leave' By France

Paris, Aug. 26.—(AP)—The French government tonight cut off all air communication between France and eastern Europe.

A decree, to become effective at 9 a.m., (3 a.m., eastern standard time) tomorrow, forbade any planes except French military craft to fly over French territory east of a line from Calais south though Paris and Lyons to Marseille.

Eight regular air routes used by lines serving Belgium, The Netherlands, Germany, Switzerland and Italy as well as countries farther east were eliminated by the order.

PARIS, Aug. 26.—(AP)—France was reported tonight to have told Germany in a firm response to Reichsfuehrer Hitler's peace proposals that the way to settle the European crisis was for Germany to negotiate directly with Poland.

The French answer, handed personally to the Nazi chieftain this afternoon by Ambassador Robert Coulondre, was said by Paris diplomatic sources to have stated the French position in two points:

1. France does not want to have to fight, but she has given her guarantee to Poland and intends to make good on it.

2. If Germany wants a peaceful solution she must negotiate a settlement directly with Poland as equal power treating with equal power.

In demonstration of her firmness, shortly after Premier Daladier personally drafted the response to Hitler,

(Continued on Second Page)

## DUCE ACTIVE IN 'PEACE ATTEMPT'

### Receives Telephone Call From Hitler Before Fuehrer Offers Plan

ROME, Aug. 26.—(AP)—Premier Mussolini is taking an active part in a "last attempt to save the peace of Europe," a responsible Italian informant said tonight.

The duce of Fascism was represented as willing and perhaps eager for negotiations which would avert war but along with this, Fascists emphasized, must be considered Italian claims upon France for a greater share in African colonial possessions.

Mussolini, nevertheless, continued with steps of military preparedness. He conferred with army, navy and air chiefs, and there was conjecture as to whether general mobilization was discussed.

Diplomatic foreign circles believed this step was being held up pending outcome of diplomatic activity in London, where Adolf Hitler's plan for a European settlement was under discussion. Italy was believed in foreign military circles to have slightly less than 2,000,000 men now in arms.

Authoritative reports said Hitler notified British, French, Italian and

(Continued on Second Page)

## WOMAN PICKET AT NEW ORLEANS SLAIN

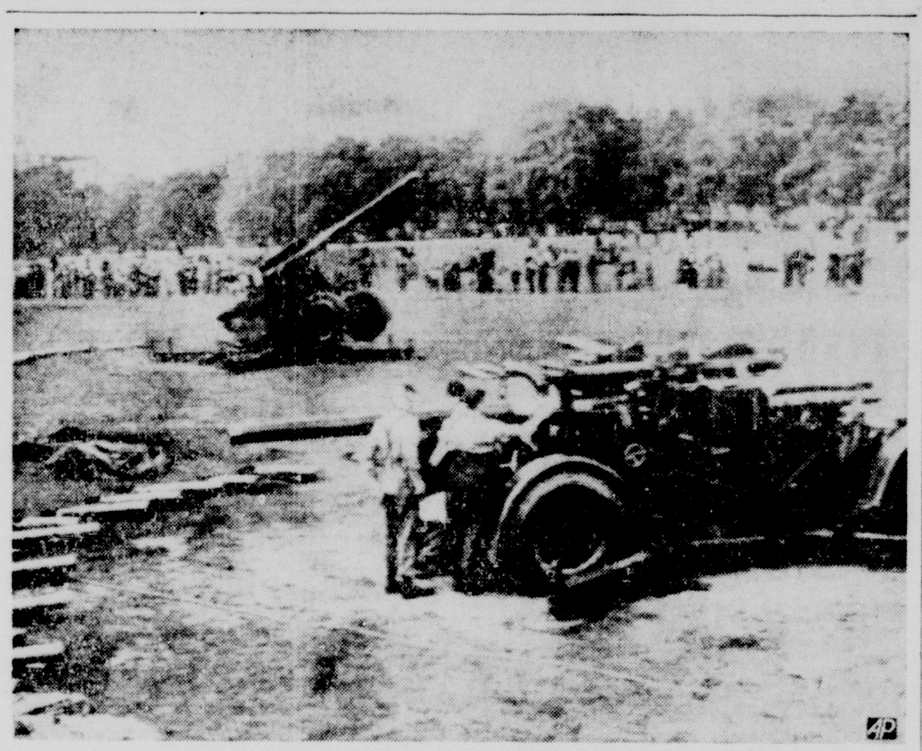
NEW ORLEANS, Aug. 26.—(AP)—Death of a woman picket shot Wednesday during a labor controversy at a seafood packing plant at Violet brought an announcement today from District Attorney Leander H. Perez of St. Bernard parish that he would call a meeting of the parish grand jury Tuesday to probe the case.

The victim was Mrs. John B. Treadaway, 52, a member of the Violet Seafood Workers' association, which stationed a picket line near the Dunbar-Dukote company plant.

The district attorney said the woman was shot through the abdomen during an exchange of pistol fire between men sympathizers of the pickets and occupants of an automobile which tried to drive through the line.

District Attorney Perez said he would submit about 40 "conflicting statements" on the incident to the grand jury.

### ANTI-AIRCRAFT PREPARES FOR EMERGENCIES



One anti-aircraft gun already set for action, British soldiers are shown in this radiophoto from London moving another one into position while war clouds loom overhead. Shells are spread in a nearby circle around the guns.

## SENATOR NOE IS HURT IN TEXAS

### Suffers Slight Brain Concussion, Two Broken Ribs And Lacerations

AUSTIN, Tex., Aug. 26.—(AP)—James A. Noe of Monroe, Louisiana state senator and candidate for governor, received a mild brain concussion, extensive scalp lacerations, and two broken ribs today when his automobile overturned on a highway west of here.

Hospital attendants said tonight he was resting well and his condition was satisfactory. The attending physician said Noe would probably have to stay in Austin "several days."

Noe, his wife, their daughter, Miss Gay Noe, and their chauffeur, were en route home from Kerrville, Tex., when the car overturned at a curve. Noe was the only one hurt.

**OFFICE HERE KEEPING IN TOUCH WITH CONDITION**

Senator Noe's office in Monroe, which was keeping in close touch with his condition last night, said his condition apparently was not extremely serious.

The Noe automobile was rounding a curve when it left the highway and went into a ditch.

Senator and Mrs. Noe left here Thursday and went to Austin and later went to Kerrville for the purpose of bringing Miss Gay Noe home from a school she had been attending throughout the summer.

Senator Noe and his wife and daughter had planned to be back in Monroe Saturday evening but the accident of course interrupted the plan.

Senator Noe is the second gubernatorial candidate in Louisiana to be injured in an automobile accident recently. L. F. Clawson, Shreveport, suffered a broken rib and severe bruises in an accident two weeks ago near Coushatta. His injury kept Mr. Clawson from his office only two or three days.

## ATTORNEY HELD ON SLANDER CHARGES

NEW ORLEANS, Aug. 26.—(AP)—A personal feud between two local attorneys who have been speaking on opposite sides in the Louisiana political scandals investigation today sprouted slander charges which temporarily jailed one.

Alleging wilful and malicious attempt to injure his reputation, Shirley G. Wimberly, who praises the memory of the late Senator Huey P. Long in his radio discourses, filed five charges of slander against Matthew S. Braniff, 26-year-old lawyer who took to the air in an attack on Wimberly last night.

Wimberly alleged in his charges filed in criminal district court that Braniff called him a "grafter and a shakedown artist, knowing said statement to be false."

Braniff was arrested at his downtown office and taken to the parish jail, where he later was released on $5,000 bond.

"I welcome the opportunity of being able to prove in court of law the statements made in my speech," Braniff said.

Braniff spoke last night over radio station WNOE in New Orleans.

### INTERNATIONAL NEWS AT GLANCE

(By Associated Press)

BERLIN—Nazi party's September 2 "day of peace" congress at Nuernberg called off; decision dampens optimism; Hitler reported negotiating with Britain on compromise.

LONDON — Cabinet gets message from Hitler and plans meeting Sunday when ambassador will fly to Berlin with reply; special meeting of parliament expected Monday.

PARIS—France replies promptly to Hitler proposals; reported telling Germany to negotiate directly with Poland as an equal; three more groups of soldiers called into service, raising total above 2,200,000.

ROME—Mussolini reported active in "last attempt to save peace," but

(Continued on Second Page)

## ARKANSAS ENDS OIL SHUTDOWN

### Becomes First Of Six States To Terminate Closing Order

EL DORADO, Ark., Aug. 26.—(AP)—Arkansas, which closed down its "flush" oil fields August 16 in concert with five other mid-continent oil producing states, today became the first to terminate the shutdown when the state oil and gas commission ordered reopening of the fields on a staggered schedule beginning tomorrow.

The order, released without comment from the commission, was issued simultaneously with new official allowables which slashed the state's daily production from 69,956 to 63,250 barrels. The average reduction for the state's five fields, which include two separate productive strata in the nearby Shuler area, was 14 per cent.

The new allowables become effective upon reopening of the fields on the following schedule:

Atlanta field and Reynolds lime wells of the Shuler field—7 a.m. August 27.

Magnolia, Village and Buckner fields—7 a.m. September 1.

Jones sand wells, Shuler field—7 a.m. September 4.

The order and new allowables were issued by the commission following an executive session that came at the end of an open hearing at which continuance of the shutdown was both

(Continued on Second Page)

## NEARLY $3,000,000 IN RETIREMENT FUND

BATON ROUGE, La., Aug. 26.—(AP)—P. C. Rogers, secretary-treasurer of the state teachers' retirement board, reported almost $3,000,000 now in the retirement fund.

Of this, he said, $1,193,610.07 was paid in during the past fiscal year, $48,474.92 paid out in pensions and $34,103.37 reimbursed to persons withdrawing from participation.

E. W. Jones, Caddo parish school superintendent, was elected chairman of the board, succeeding Spencer Phillips, who resigned recently to become a member of the Louisiana tax commission.

## PROGRAM READY FOR KIWANIANS

### Plans Complete To Entertain District Meet Here Next Week

The program for the district convention of Kiwanis clubs from Louisiana, Mississippi and west Tennessee, which will be held here September 3-5, has been prepared. George Welch of the West Monroe Kiwanis club and C. C. Colvert of the Monroe club are co-chairmen of the program committee.

Registration will start at Hotel Virginia Sunday, September 3, at 9 a.m., and the first religious service will be held in Temple B'Nai Israel at 8 a.m., when Rev. C. Estornelle, rector of Holy Trinity Episcopal church in Vicksburg, will be the speaker of the occasion.

The convention proper will open on Hotel Virginia roof Monday, September 4, at 9 a.m., at which session the governor's address will be delivered, and an outstanding feature will be an address by Fred C. W. Parker, international secretary.

At the second session, which will start Monday September 4, at 1:30 p.m., W. C. (Parson) Teague, editorial writer of the Commercial Appeal, Memphis, Tenn., will give an address.

When the annual district dinner is held on Hotel Virginia roof Monday, September 4, at 8 p.m., Mr. Parker and Mr. Teague will both participate with humorous talks. The annual dance will conclude Monday's program.

The election of officers will be held and selection of the next convention city will take place at the morning session Tuesday, September 5.

The ladies will have an interesting program. Monday noon, September 4, there will be a luncheon given by the Kiwanettes of Monroe and West Monroe, while at 3 p.m. there will be a boat ride.

Tuesday morning, September 5, there will be a coffee hour in the social center building at Northeast Junior college.

## SNEAD APPOINTED TO BRIDGE COMMISSION

WASHINGTON, Aug. 26.—(AP)—C. D. Snead, district engineer for the public roads administration at Montgomery, Ala., was appointed to the Louisiana-Vicksburg Bridge commission today by Thomas H. MacDonald, public roads commissioner.

The commission was authorized by the last session of congress to purchase, maintain and operate a bridge across the Mississippi river near Delta Point, La., and Vicksburg, Miss.

Two additional members will be appointed by the governors of Louisiana and Mississippi.

Snead has directed federal aid road work in Mississippi, Alabama, Georgia, Florida and Tennessee since April, 1930. He will serve on the bridge commission without compensation other than travel expenses.

**LONG 44 YEARS OLD**

BATON ROUGE, La., Aug. 26.—(AP)—Governor Earl K. Long and Mrs. Long spent today, his 44th birthday anniversary, at his farm home near Winnfield.

## I WONDER

**By Pat Green**

How many of you boys and girls who ride bicycles on the main streets and thoroughfares, ever think how near you come to being killed every day? While driving down DeSiard street the other evening, four different riders of bicycles dashed across the street in front of me without looking to the right or left. The only reason a lot of you youngsters are still alive is that other people have been looking out for you. Some day some driver will be looking the other way, or won't be able to stop. There will be a crash. Then, your parents will want to hire some high-powered lawyer to sue some one else for breaking up your machine and injuring you, when it was all your fault. Remember, if you are old enough to ride a bicycle, you are old enough to be more careful. If you want to keep from growing old, just keep on being careless. But if you want to live long and be happy, remember that safe riding of your bicycles is sane riding, just the same as SANE DRIVING IS SAFE DRIVING.

WE FEATURE nationally advertised lines seen in Harper's Bazaar, Mademoiselle, Vogue and other leading magazines

Back to School

Silverstein's
338 DESIARD ST.
Phone 3214

LAY-AWAY NOW
CHARGE LATER

A Silverstein's Charge Account Is a Great Advantage to Women!

We Have Just What You Want! Open Your Account Later But Select It Now



A SILVERSTEIN'S CHARGE ACCOUNT



Stunning New Fall
SUITS
For the College Miss
$10.98 to $19.95
$29.75 to $39.50

Gorgeously Furred
Stylishly Plain
COATS
Sizes for Misses, Women
Furs as Blue Fox, Silvered Fox, Polar Wolf, Persian Muskrat, Mole, Raccoon
$16.85 To $59.50

Silverstein's
338 DESIARD ST.
Phone 3214

Precious FUR
COATS
•Finest Furs
•All Popular Skins
•Fully Furred
•Fresh Styles
$49.50 to $198.50
Your fur is in a safe place at Silverstein's on the 2nd floor. Our modern fur storage vault is completely air conditioned. Our SHOP IS COMPLETELY AIR CONDITIONED
Styles as:
•Swaggers •Three-Quarter
•Jackets •Fingertip Tux
•Chubbies

College Favorites 3-Piece (Wardrobe)
SUITS
$26.50 UP
Smart wardrobe suits specially designed for college wear. Wear it separated.



THE LARGEST SELECTION WE'VE HAD IN MANY SEASONS



FURS
Mink
Marmink
Muskrat
Squirrel
Buckskin
Caracul
All Styles

Flirtatious! Charming! Dramatic!
DRESSES
Nationally Advertised for the Campus!
See the new Alix draped frocks . . . the new fingertip frocks. Slated for big success—they're a whole new source of fresh delight and chic. Plenty of junior sizes.
•Classy Jean
•Caryle
•Dawn Leigh
•Bettye Rose
•Mildred
•Jr. Deb
$12.98 to $29.75
Up to $39.50

Silverstein's
338 DESIARD ST.
Phone 3214



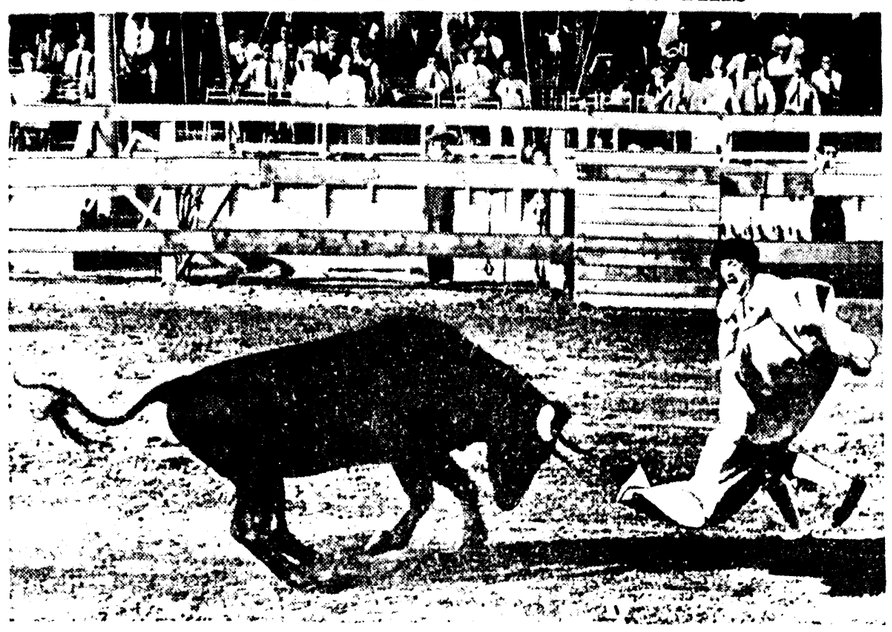
Notice, School Teachers
We extend a cordial invitation to select from this advance showing now.
PAY LATER

Advance
FALL HATS
$1.95
•Profile Brims
•New Berets
•High Crowns
•Forward Toques
$2.98
BLACK PLUM GREEN BROWN OTHER COLORS RICH TRIMS
$7.50



Mannish Tailored
SUITS
Includes such well known names as "Passerelli" and "Alan." Authentically from California. Look for the label. New "Mix-Match" chalk stripes, pin stripes, solids and the ever popular colorful plaids.
$10.95 To $29.95
Teachers—Make This Your Headquarters!


## EVEN FERDINAND MIGHT ENJOY THIS



Sidney Franklin executed a clever Spanish pass as he worked with Manolete during the bullfighting of El Toro.

# CHAMBERLAIN IS ON SPOT AGAIN

INTERNATIONAL NEWS AT GLANCE

# U. S. CONTINUES GETTING READY

## U. S. GRAND JURY AGAIN SUMMONED

TOO TENUOUS PROBING VERY LARGE TAX CASE

## DUCE ACTIVE IN 'PEACE ATTEMPT'

INSURANCE MEET ANNOUNCED

## 250 AMERICANS LEAVING FRANCE

(Continued from First Page)

lights were so dim many of the passengers could scarcely find their coaches.

Many left all their luggage behind. Three men from Sweden, who were supposed to sail from Hamburg, said they had "only the dirty shirts on our backs." All the rest of their belongings were sent to the German port.


### Flush Poisons From Kidneys and Stop Getting Up Nights

**Be Healthier, Happier—Live Longer**

When you can get for 35 cents a safe, efficient and harmless stimulant and diuretic that should flush from your kidneys the waste matter, poisons and acid that are now doing you harm, why continue to break your restful sleep by getting up thru the night?

**Don't be an EASY MARK and accept a substitute—Ask for Gold Medal Haarlem Oil Capsules—right from Haarlem in Holland. GET GOLD MEDAL — the original — the genuine. Look for the Gold Medal on the box—35 cents**

Other symptoms of weak kidneys and irritated bladder may be backache, puffy eyes, shifting pains, burning or scanty passage. (Adv.)


## BARONESS WEDS



Baroness Emily von Romberg, above, 27-year-old Santa Barbara widow, became the second wife of Dolph B. Spreckles, Jr., sugar fortune heir, after an airplane elopement to Reno, Nev. Baron von Romberg died in an airplane crash in 1938.

# ARKANSAS ENDS OIL SHUTDOWN

Continued from First Page

advocated and opposed by oil operators.

The August 16 closing order was made effective pending today's hearing. The order applied only to "flush" wells, small stripper wells being exempt from the edict. It was taken in concert with similar action in Texas, Oklahoma, Kansas, New Mexico and Louisiana in the wake of sharp price cuts announced by major purchasing companies in the mid continent area.

The Lion Oil Refining company of El Dorado, which lost a chancery court fight for an injunction against the field closure, requested at the hearing today that the fields be reopened without delay. Lion was joined by the Shell company, Phillips Petroleum company, Texas Canadian Oil company, Jones, Murphy and Hurley company, of El Dorado, the Fohs Oil company of Shreveport, La., and Edwin M. Jones, Houston independent operator, asked that the shutdown be continued.

The Standard Oil company of Louisiana was represted by O. C. Nowlin, Shreveport engineer, but offered no recommendation.

# 3 MORE GROUPS ARE CALLED OUT

(Continued from First Page)

France called up three additional groups of reserves. Estimates of the number of men called to the colors under arms varied from 3 to 4 million.

Diplomatic sources here said that France and Britain were replying together to the German proposals because the fighting presented has [illegible] British and French ambassadors will present emphasis.


**Car Payments Reduced And Cash Loaned**

We will loan you cash on your car whether it is paid for or not or we will settle in full with whoever you now owe and reduce your car payments or both if your car justifies it. No signature needed but your wife, and you can buy anywhere.




Drive to 500 Walnut street. We will [illegible] you for [illegible] you can pay us back a little each month starting next October 1st.

MOTORS SECURITIES COMPANY, INC.
500 Walnut St Monroe, La.

EYE GLASSES
Your Future Depends On Your Eyes
Nothing is more important to you than your eyesight. Have your eyes examined, and know your eye condition.
COTE OPTICAL COMPANY
DR. C. C. FRYANT, Optometrist
Capitol Theater Building 129 DeSiard Street

WE FEATURE nationally advertised lines seen in Harper's Bazaar, Mademoiselle, Vogue and other leading magazines.

Back to School

Shop Our Windows

Silverstein's
338 DeSIARD ST.
Phone 3214

LAY-AWAY NOW
CHARGE LATER

A Silverstein's Charge Account is a Great Advantage to Women!

We Have Just What You Want! Open Your Account Later But Select it Now



A SILVERSTEIN CHARGE ACCOUNT
Three Months Divided Plan Service can be arranged for those desiring an extension of time beyond our regular 30-Day Charge Terms—
30-60-90 Days

We Invite Out-of-Town Charge Accounts



Stunning New Fall
SUITS
Choose your fall suit from our wide assortment of luxuriously furred . . . and the season's most popular styles for your wardrobe. You'll find the color, the style and features so wanted in this season's apparel.
For the College Miss
$10.98 to $19.85
$29.75 to $89.50

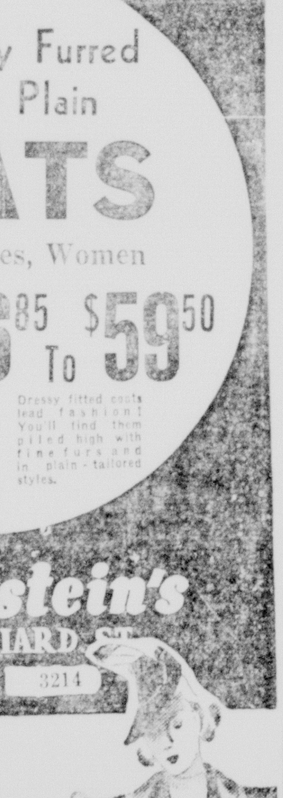
Gorgeously Furred
Stylishly Plain
COATS
Sizes for Misses, Women
Furs as Blue Fox, Silvered Fox, Polar Wolf, Persian Muskrat, Mole, Raccoon
$16.85 To $59.50
Dressy fitted coats lead fashion! You'll find them piled high with fine furs and in plain-tailored styles.

Silverstein's
338 DeSIARD ST.
Phone 3214

Precious FUR COATS
•Finest Furs
•All Popular Skins
•Fully Furred
•Fresh Pelts
$49.50 to $198.50
You'll see such furs shown in Monroe by Silverstein's on the best dressed women in North Louisiana. Our collection is most exciting and elegant. We feature only fine pelts fresh from the large fur areas . . . OUR SHOP IS COMPLETELY AIR-CONDITIONED.
Styles as:
•Swaggers •Three-Quarter
•Jackets •Finger Tip •Chubbies

Silverstein's
338 DeSIARD ST.
Phone 3214

College Favorites
3-Piece (Wardrobe)
SUITS
$26.50 UP
Smart wardrobe suits spell "activity" in any girl's life. Wear it separated . . . 3 pieces that will really give you three outfits.



THE LARGEST SELECTION WE'VE HAD IN MANY SEASONS



FURS
Mink
Marmink
Muskrat
Squirrel
Buckskin
Caracul
All Styles

Flirtatious! Charming! Dramatic!
DRESSES
Nationally Advertised for the Campus!
See the new Alix draped frocks . . . the new "bustle" frocks. Slated for big success—they're a whole new source of fresh delight and chic. Plenty of junior sizes.
•Classy Jean
•Caryle
•Dawn Leigh
•Bettye Rose
•Mildred
•Jr. Deb
$12.98 to $29.75
Up to $39.50

Silverstein's
338 DeSIARD ST.
Phone 3214



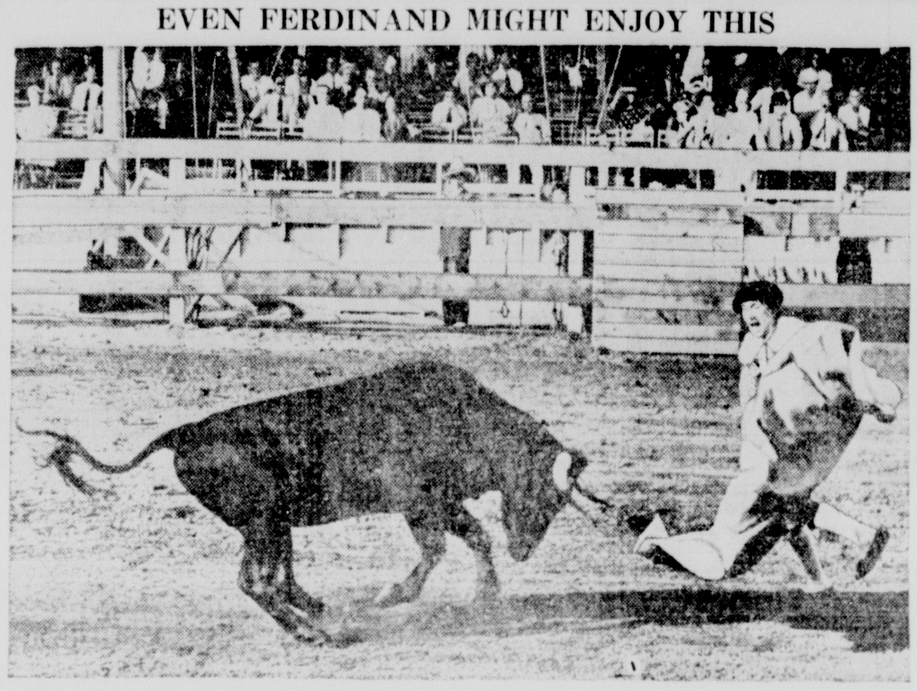
Notice, School Teachers
We extend a cordial invitation to select from this advance showing now.
PAY LATER

Advance
FALL HATS
$1.95
•Profile Brims
•New Berets
•High Crowns
•Forward Toques
$2.98
BLACK PLUM GREEN BROWN
OTHER COLORS RICH TRIMS
$7.50



Mannish Tailored
SUITS
Includes such well known names as "Passerelli" and "Alan." Authentically from California. Look for the label. New "Mix-Match" chalk stripes, pin stripes, solids and the ever popular colorful plaids.
$10.95 To $29.95
Teachers—Make This Your Headquarters!


## EVEN FERDINAND MIGHT ENJOY THIS



Protected only by his skill in befuddling the bull with a flashing cape, Sydney Franklin exhibited his "bloodless bull-fight" in New York. Franklin, only American matador to win fame in Spain's bull rings, "won" when his artful dodging tired out the bull. Watching S. P. C. A. officials O. K'd his humane handling of El Toro.

## CHAMBERLAIN IS ON SPOT AGAIN

(Continued from First Page)

flew back to Berlin with a reply to Hitler.

In the meantime Great Britain's ally, France, already had sent a reply to Hitler.

The implication was that France tonight was in no mood for "another Munich," and that, as one highly placed official in Paris said, "There can be no conference simply to ratify Germany's claims."

Despite its delay in sending forthwith an answer to Berlin, the British government was said in usually well informed quarters to be determined to prevent Poland from going the way of Czecho-Slovakia.

The apparent optimism in Nazi circles in Berlin at the prospect of a compromise was not shared in British circles. The tendency in government circles here was to minimize the possibility of negotiation—unless Hitler was ready to talk on terms of "lasting peace."

The British, like the French, pushed on with military preparations just as though negotiation was as remote as it seemed last night when German developments indicated a lightning move against Poland was planned.

The failure of Germany to strike last night when the stage appeared to be set for swift military action, and Hitler's sudden summons instead to the ambassadors of Great Britain, France, Italy and Japan, was interpreted by some observers as a sign that the fuehrer was not ready to risk a European war over his claims against Poland.

These claims, as reported in reliable diplomatic quarters in London, were not defined clearly in Hitler's talks with Henderson and the French ambassador yesterday.

But the German chancellor was said to have stressed his desire to avoid war with Great Britain and France and to have indicated a strong desire for negotiation.

## DUCE ACTIVE IN 'PEACE ATTEMPT'

(Continued from First Page)

Japanese ambassadors yesterday of his plan for a settlement after consulting with Mussolini by telephone.

Hope in the diplomatic activity was tempered somewhat by the frank Italian statement that Hitler was seeking, by offering his way out of this crisis, to establish war guilt, if there is war, by throwing the responsibility on others.

Virginio Gayda, editor who is close to the government, said Germany again had "consented to specify its position through diplomatic channels so that in the supreme moment there would be no doubt and confusion and each government would assume its own responsibilities before its people and before history."

## 250 AMERICANS LEAVING FRANCE

(Continued from First Page)

lights were so dim many of the passengers could scarcely find their coaches.

Many left all their luggage behind. Three men from Sweden, who were supposed to sail from Hamburg, said they had "only the dirty shirts on our backs." All the rest of their belongings were sent to the German port.


**Flush Poisons From Kidneys and Stop Getting Up Nights**

**Be Healthier, Happier—Live Longer**

When you can get for 35 cents a safe, efficient and harmless stimulant and diuretic that should flush from your kidneys the waste matter, poisons and acid that are now doing you harm, why continue to break your restful sleep by getting up thru the night?

Don't be an EASY MARK and accept a substitute—Ask for Gold Medal Haarlem Oil Capsules—right from Haarlem in Holland. GET GOLD MEDAL — the original — the genuine. Look for the Gold Medal on the box—35 cents

Other symptoms of weak kidneys and irritated bladder may be backache, puffy eyes, shifting pains, burning or scanty passage.

(Adv.)


## INTERNATIONAL NEWS AT GLANCE

(Continued from First Page)

Fascists say negotiations must include Italian claims on France; military preparedness continues.

WARSAW—Poland waits for diplomacy's decision in other capitals, saying she has done her part in willingness to conciliate if Germany will.

WASHINGTON—Officials gain some hope for peace but maintain hour-by-hour study of developments abroad, working on plans for United States if war breaks out.

DANZIG—Defense forces string wire to East Prussian border. Free City set for week-end of uncertainty and suspense.

BUDAPEST—Hungary rejects Rumania's offer of nonaggression pact.

MOSCOW—War commissar says pact with Germany resulted partly from "insuperable differences" among Soviet, British and French military staffs over Russian demand that her troops be permitted to go through Poland.

TOKYO—Japan turns from Rome-Berlin axis to "splendid isolation; cabinet shakeup expected.

## U. S. GRAND JURY AGAIN SUMMONED

(Continued from First Page)

ton several days conferring with Attorney General Frank Murphy.

FONTENOT PROBING 'VERY LARGE TAX CASE'

LAKE CHARLES, La., Aug. 26.—(AP)—Rufus W. Fontenot, Louisiana collector of internal revenue, said "a very large income tax case" in Shreveport, now being investigated, might run "in the millions."

Fontenot, now directing an investigation of income tax returns filed throughout the state in the past few years, said he was informed of the Shreveport case by United States Attorney Harvey Fields of the western Louisiana district.

Fontenot said he was studying "lots of fraud" in Lake Charles and the surrounding territory.

"Certain taxpayers," he said, "are trying to cover up by making erroneous entries in their books. These will have to be explained to the fullest extent."

INSURANCE MEET ANNOUNCED

SHREVEPORT, La., Aug. 26.—(AP)—A. L. Gwinn, chairman of the local chamber of commerce conventions committee, announced today the Louisiana Insurance society will hold its 1940 convention here in April.

## BARONESS WEDS



Baroness Emily von Romberg, above, 27-year-old Santa Barbara widow, became the second wife of Dolph B. Spreckles, Jr., sugar fortune heir, after an airplane elopement to Reno, Nev. Baron von Romberg died in an airplane crash in 1938.

## U. S. CONTINUES GETTING READY

(Continued from First Page)

previous declarations that Poland "was entirely willing to negotiate with Germany." But he added that "negotiations cannot be carried on in an atmosphere of threats."

Avoiding a direct answer to a question as to whether Poland would be willing to negotiate over the status of Danzig, Potocki asserted that Poland could not afford to do anything that would destroy her "vital rights."

The French ambassador, Count De Saint Quentin, told reporters he merely exchanged information with Welles, as he often had done in the past. While asserting he had no reports as to what course Hitler might pursue, Saint Quentin added that press advices from abroad indicated a lessening of tension.

After his talk with the president, Johnson asserted that latest European news warranted some optimism and added:

"The situation appears to be unfolding, but it may hit a snag."

The army, Johnson said, "is ready to carry out any domestic plans a war in Europe makes necessary."

Berle discussed with the president a list of emergency proclamations which would be issued in event of war. The proclamations have been drafted tentatively at meetings of high government officials during the last week. The list includes several on neutrality.

At his press conference, Secretary Hull evinced neither optimism nor pessism about the European developments.

He said the state department had received no tangible information about Hitler's reported proposal for a settlement of the Polish controversy. He declined to express an opinion on whether recent dispatches indicated a lessening of European tension.

A report from Berlin that the danger of a world war had been definitely averted was weighed by officials in the light of advices that the British parliament would meet Monday to consider Hitler's reported peace proposal and that France would negotiate for any settlement of the present situation only on the basis of complete parity.

One well-advised observer said that it was "anybody's guess" what might happen in Europe over the week-end. He added, however, that if the week-end should pass without incident then there would be reason to hope that war would be averted.

## ARKANSAS ENDS OIL SHUTDOWN

(Continued from First Page)

advocated and opposed by oil operators.

The August 16 closing order was made effective pending today's hearing. The order applied only to "flush" wells, small "stripper" wells being exempt from the edict. It was taken in concert with similar action in Texas, Oklahoma, Kansas, New Mexico and Louisiana in the wake of sharp price cuts announced by major purchasing companies in the mid-continent area.

The Lion Oil Refining company of El Dorado, which lost a chancery court fight for an injunction against the field closure, requested at the hearing today that the fields be reopened without delay. Lion was joined by the Shell company, while Phillips Petroleum company; Texas-Canadian Oil company; Jones, Murphy and Hurley company, of El Dorado; the Fohs Oil company of Shreveport, La., and Edwin M. Jones, Houston independent operator, asked that the shutdown be continued.

The Standard Oil company of Louisiana was represted by O. C. Nowiler, Shreveport engineer, but offered no recommendation.

## 3 MORE GROUPS ARE CALLED OUT

(Continued from First Page)

France called up three additional groups of reservists. Estimates of the number of men this will bring under arms varied up to 3,000,000.

Diplomatic sources here said that France and Britain were replying separately to the German proposals because the fuehrer presented his plan to the British and French ambassadors with different emphasis.

As diplomatic circles in Paris pieced together yesterday's dramatic interviews between Hitler and British, French, Japanese and Italian ambassadors, the fuehrer, when he called them in separately, gave them separate messages for their governments that differed in details.

With French Ambassador Coulondre, these sources said, he was fairly vague, stressing the fact that Germany had no quarrel with France and that a situation existed between Germany and Poland which must be regulated.

He expressed general impatience with Poland to Coulondre, these sources indicated, but to British Ambassador Sir Neville Henderson made a more definite proposition.

What these proposals were was still not definitely known but it was believed by some Paris diplomats that they included the handing over to Germany of Danzig and the Polish Corridor in connection with a "peace conference."

Whether this conference was to be held before or after Germany received her demands was not made clear.

Hitler was said to have told Henderson to take his propositions to London and bring back a definite answer from the British government.

During the cabinet session at London this afternoon, the British were understood to have asked both France and Poland to rush their opinion on the Hitler proposal.

The French study of Hitler's proposals—as well as the British—was based, the French foreign office circles made clear, not just on the actual suggestions that the reichsfuehrer has made, but on the possible purposes behind those suggestions.

It was no longer simply a question of discussion of the status of Danzig but also of the risk that might later be faced by Poland and Europe in general.

Persons in close contact with the facts would say tonight only that the question of war or peace still hangs very much in the balance.

Meanwhile the French ambassador to Moscow, Paul Emile Naggiar, has left his post on a call from his government and was speeding back to Paris. His recall, officially described as "on long leave," reflected French dissatisfaction with Russia's explanation of why she signed the non-aggression accord with Germany.

France advanced military preparations almost to the point of general mobilization tonight by calling up three new groups of reserves, a step which would mean:

1. France and Britain were strengthening their hand for negotiations with Adolf Hitler for a peaceful end to the Polish-German quarrel.

2. Or simply that the nations were further preparing to fight, if no negotiations resulted or the Hitler proposals were inacceptable.

Today's mobilization called up groups 1, 5 and 6.

Only two groups remain to be called before mobilization would become general. Eight groups in all have now been called.

Diplomats in Paris were frankly confused by the rapid developments which caused the British ambassador to Berlin, Sir Neville Henderson, to fly back to London to meet his prime minister, who called an emergency British cabinet meeting.

Observers recalled that France called up new troops last September 28, on the very morning Premier Daladier announced he was flying to Munich for the conference which next day settled the fate of Czecho-Slovakia.

Usually well informed diplomatic circles said Hitler had made "such a clever proposition," which Henderson took to London, that it was "almost impossible not to envisage discussion."

On the other hand, French diplomatic sources characterized the French position as "one of absolute firmness."


**Car Payments Reduced And Cash Loaned**



We will loan you cash on your car whether it is paid for or not, or we will settle in full with whoever you now owe and reduce your car payments, or both, if your car justifies it. No signature needed but your own, and you can live anywhere.



Drive to 500 Walnut street. We will fix everything up for you right there before you leave, and you can pay us back a little each month starting next October 15.

MOTORS SECURITIES COMPANY, INC.
500 Walnut St. Monroe, La.

**EYE GLASSES**
Your Future Depends On Your Eyes
Nothing is more important to you than your eyesight. Have your eyes examined, and know your eye condition.
COTE OPTICAL COMPANY
DR. C. C. FRYANT, Optometrist
Capitol Theater Building 129 DeSiard Street

# HITLER SUDDENLY CANCELS MEETING

(Continued from First Page)

weeks to participate in a party convention.

Berlin reports said Hitler appeared to have been all ready to strike against Poland early Saturday, but decided suddenly late Friday upon another course, after which he called in the French and British ambassadors, along with the Italian and Japanese, and gave out his peace terms.

This was interpreted in London as indicating he did not want to risk a European war over his claims against Poland

Polish circles in Warsaw said Hitler apparently had been impressed by the stand of Britain, France and Poland in the face of the crisis

Informed quarters said Prime Minister Chamberlain had decided to call a special meeting of parliament Monday as a result of Hitler's message, the nature of which was not disclosed. Another meeting of the cabinet was called for [illegible] following the first Sunday meeting since the crisis last September

Whatever Hitler's [illegible] was at this late date, Britain's reply is that [illegible] to whether [illegible] able [illegible] let [illegible]

As [illegible] further clarification [illegible] have [illegible] This [illegible] decision [illegible] to [illegible] a good [illegible] their [illegible]

That [illegible] some [illegible] to [illegible] Poland [illegible] complete [illegible]

Despite [illegible] to [illegible] French [illegible] has [illegible]

Despite [illegible] made [illegible] Hitler had made [illegible] Warsaw [illegible] Hitler [illegible] dispatch [illegible]

He [illegible] from [illegible] today [illegible] to King George

Until [illegible] the French [illegible] Chamberlain [illegible] Rapprochement [illegible] tantamount [illegible] months

A [illegible] Berlin [illegible] Hitler [illegible] Poland [illegible] Warsaw [illegible] from [illegible] to [illegible] Hitler [illegible] Polish [illegible] Hitler [illegible] Polish [illegible] Hitler [illegible] Polish

# HITLER SUDDENLY CANCELS MEETING

(Continued from First Page)

weeks to participate in a party convention.

Berlin reports said Hitler appeared to have been all ready to strike against Poland early Saturday, but decided suddenly late Friday upon another course, after which he called in the French and British ambassadors, along with the Italian and Japanese, and gave out his peace terms.

This was interpreted in London as indicating he did not want to risk a European war over his claims against Poland.

Polish circles in Warsaw said Hitler apparently had been impressed by the stand of Britain, France and Poland in the face of the crisis.

Informed quarters said Prime Minister Chamberlain had decided to call a special meeting of parliament Monday as a result of Hitler's message, the nature of which was undisclosed. Another meeting of the cabinet was called for tomorrow morning, the first Sunday meeting since the crisis last September.

Whatever Hitler's offer, it was authoritatively stated, Britain's position is that Poland must have the say as to whether the proposals are acceptable to her as a basis for negotiations between the two countries.

An informed source said further clarification of Hitler's views might have to be conveyed back to London. This appeared to indicate that Henderson would not take back a definite reply to the fuehrer's proposals, but a cautiously worded answer designed to keep open the door for further consultation.

France, emphasizing her position as "one of absolute firmness," brought her army to a stage approaching complete mobilization with 2,200,000 men estimated under arms.

"There can be no conference simply to ratify Germany's claims, one high French official said, "but only on a basis of absolute parity."

Usually well-informed Paris diplomatic circles said Hitler had made "such a clever proposition" that it was "almost impossible not to envisage discussion."

Henderson conferred for three hours today with Chamberlain and Foreign Minister Lord Halifax and reported to King George.

Lord Halifax then conferred with the French and Polish ambassadors, Charles Corbin and Count Edward Raczynski, presumably to acquaint them with Hitler's offer and to obtain their government's views for submission to the cabinet meeting tomorrow.

A highly placed informant in Berlin, who said today that "the danger of a world war is definitely averted," indicated Henderson's mission resulted after Nazi generals urged Hitler to show the same willingness to negotiate that Polish president Moscicki expressed in his reply to President Roosevelt's appeal.

Orders which would have sent German troops on the march along the Polish border at 4:30 this morning were rescinded, this source said, at 2 a.m. (7 p.m. Friday, central standard time).

Despite this apparent "eleventh hour" respite and the glimmer of hope raised by the desperate diplomatic maneuvers, Germany, Italy, France, England and Poland pushed ahead with military preparations.

Rome dispatches said Premier Mussolini, closely informed by Hitler of his efforts to avert war by diplomacy, also was actively engaged in a "last attempt to save the peace of Europe."

Il Duce continued conferences with army, navy and air chiefs and Fascists pointed to their claims upon France for a greater share of African colonial possessions as another question to be settled along with the German-Polish problem.

Poland, pledging to keep the peace if Germany does, kept her army ready and prayed through a day of drizzling rain for a peaceful solution by the diplomats of London, Berlin, Rome and Paris.

An authoritative British source said there was "no discussion of terms" between Henderson and Hitler and if Poland deems Germany's proposal excessive the situation must remain as critical as ever.

There were growing indications that the British cabinet would be enlarged in event of war to accommodate additional ministries and opposition leaders, among whom Winston Churchill, World war admiralty head, has been most prominently discussed.

Washington officials derived some hope from dispatches from abroad, but did not relax their hour-by-hour study of developments and advanced preparations for the United States in case of war.

President Roosevelt still waited for German replies to his two messages in behalf of peace. The French and Polish ambassadors called at the state department and discussed the situation with Undersecretary Sumner Welles.

Soviet Russia's non-aggression pact with Germany still echoed in the far east. From Tokyo came indications that a reshuffling of the Japanese cabinet would follow the government's decision to turn from the Rome-Berlin axis to "splendid isolation." The army approved the shift.

Officials in Manchoukuo reflected extreme anxiety over whether Russia would adopt a stronger attitude.

In Moscow the Soviet war commissar, Klementi E. Voroshiloff, asserted Russia concluded her non-aggression pact with Germany "among other reasons" because the Russian-British-French military staff talks "had reached a deadlock in view of insuperable differences."

Those differences, he said, were over a Russian demand that Soviet troops be permitted to pass through Polish territory in case of war.

### GERMANS MUST HAVE ORDERS FOR NECESSITIES

BERLIN, Aug. 27.—(AP)—German citizens were notified today that because of the emergency they must have official certificates to buy a long list of articles in the neighborhood store.

To get necessities such as shoes, soap, household coal, some textiles, eggs and cocoa, they must show the merchant a so-called "bezugsschein" which will be valid for four weeks.

It was announced officially early today that the purpose is a just distribution of necessities.

Germans recalled that during the World war similar rationing schemes were not introduced until the war had been under way about two years.

Now Germany has determined to conserve its admittedly scanty supplies of some materials before the emergency becomes acute.

Until late last night crews with blow torches were going about the city removing old iron fences.

The fence workers were "fighters" in Germany's so-called "battle for the conservation of waste materials."

But not until last night did the need seem so great that work was carried on after dark.

Also working late in the evening were policemen, in groups of three, going about Berlin pasting up signs indicating the way to the nearest air raid shelters.

### POLAND WAITS FOR DIPLOMACY'S DECISION

WARSAW, Aug. 26.—(AP)—Warsaw waited and prayed through a day of drizzling rain today for diplomacy's decision in greater capitals that might break up the clouds of war.

The Poles declared they had done their part, consistent with honor, by agreeing to refrain from an hostile act if Germany also avoided "such act, direct or indirect."

President Moscicki in a message to President Roosevelt, agreed to a suggestion for conciliation of the German-Polish quarrel. (Adolf Hitler has not replied but he was believed to have advanced a compromise plan through the British ambassador to Berlin, who carried it to London today.)

Interest was focused tonight on the Conversations between Hitler and Sir Nevile Henderson, British ambassador to Berlin, and the impression in Polish circles was that Germany has been impressed by the firm stand of the western powers and Poland.

Official circles said the Polish government had been informed by Great Britain concerning the Hitler-Henderson talks and that the main object of these talks was one of "general proposals" concerned only with British-German relations.

This led to rumors here that Hitler had submitted a non-agression pact to Britain. Responsible circles declared they were "completely confident that Britain's reply to Hitler's proposals would not harm Polish interests in the slightest manner."

The popular Polish view here tonight was that Hitler, by summoning Henderson, had indicated that his basic policy was one of "intimidation' and that his reported interest now in negotiations must be regarded as a "weakening."

"It is obvious," it was stated in responsible circles, "that Hitler wants to creat the impression he has withheld war at the last moment because of his interest in peace."

The Polish telegraph agency reported that for the last two days, there were 34 cases of violation of the Polish frontiers by German airplanes.

The bulk of the flights of Polish prohibited areas allegedly took place near Gdynia and Silesia.

Continuing reports of new border incidents, fraught with the danger of touching off other violence, kept tension high.

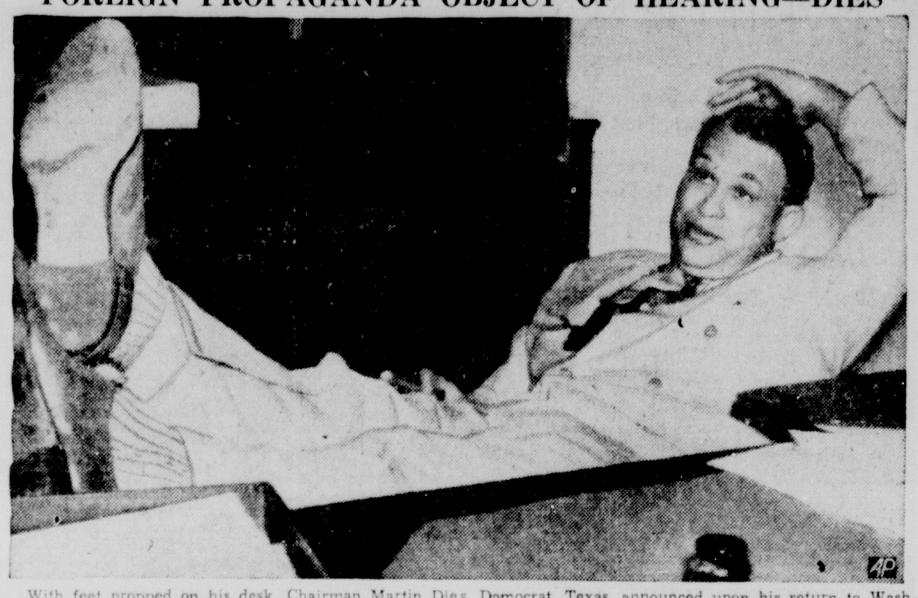
Crowds quickly bought out special editions with accounts of the incidents, including:

German soldiers hidden in a forest at the East Prussian frontier allegedly killed one Polish guard, wounded another; German authorities closed several frontier routes, including the Zbanszyn passage on the highway from Berlin to Warsaw.

Fifty men with guns allegedly crossed the frontier at Mosty Slaskie, tried to drive a locomotive back to Cadca, in Slovakia, but were repulsed by frontier guards.

Newspapers hammered at the theme: "Poland is ready to meet any aggression on Polish soil with guns."

## FOREIGN PROPAGANDA OBJECT OF HEARING—DIES



With feet propped on his desk, Chairman Martin Dies, Democrat, Texas, announced upon his return to Washington, D. C., that house hearings on "un-American activities would show the extent of foreign propaganda designed to involve this country in a European war. "One side," he said, "wants our active participation, or failing that, our sympathetic help. The other side wants us to remain neutral."

## BRITISH EDITORIALS AGAINST YIELDING

LONDON, Aug. 26.—(AP)—Sunday editorials of London's morning newspapers took firm stands against yielding to Adolf Hitler's demands on Poland.

Lord Beaverbrook's Sunday Express said "he (the fuehrer) must clearly understand that neither the government nor the people of Britain will acquiesce in another settlement on the lines of the Munich agreement. Whether he likes it or not, that is the position."

The Sunday Times said "to be acceptable it must be a peace which will take us out of the vicious circle of suspicion and menace and fear that have cursed Europe in recent years," and other comment echoed this view.

The Graphic said "it is necessary * * * not to be unduly hopeful that Hitler has heeded * * * appeals for peace * * * above all we have the friendship and active sympathy of the United States."

The dispatch asserted "the war of nerves has already been fought and won by Britain and her allies."

In the Sunday Pictorial Stephen King-Hall, the publicist, said "I assume that we shall shortly be in a state of war with Germany. * * * There can be no peace—except the peace of the tomb of liberty—whilst the Nazi regime controls the destinies of the German nation."

## BIRTHS

LAKE PROVIDENCE, La., Aug. 26.—(Special)—A son, William Calvin Phillips, Jr., was born to Mr. and Mrs. W. C. Phillips of Lake Marie August 7.

LAKE PROVIDENCE, La., Aug. 26.—(Special)—Dr. and Mrs. George Sanders Hopkins are parents of a daughter, Helen Sandra, born August 12.

LAKE PROVIDENCE, La., Aug. 26.—(Special)—A son, Ben Lane Bradford, Jr., was born to Mr. and Mrs. B. L. Bradford August 15.

LAKE PROVIDENCE, La., Aug. 26.—(Special)—A daughter, Betty Marteal, was born to Mr. and Mrs. Wesley D. Cummings August 16.

LAKE PROVIDENCE, La., Aug. 26.—(Special)—Mr. and Mrs. D. P. Gibson are parents of a son, Larry Dee, born August 17.

LAKE PROVIDENCE, La., Aug. 26.—(Special)—Mr. and Mrs. Charles Clark are parents of a daughter, Melba Charlene Clark, born August 19.

# LARGER AIRPORT HERE ADVOCATED

(Continued from First Page)

owner is asking far more than is considered within bounds of reason.

In the matter of loudspeakers on streets of the Twin Cities, it was pointed out that other cities of the state have ordinances that prohibit their use and that they prove noisy and disagreeable generally. Some members of the chamber stated that it was impossible to get a night's sleep because of disturbances on the street of this nature. After considerable discussion, the chamber voted to recommend to the two city governmental bodies that ordinances be drawn up forbidding use on public streets of commercial loudspeakers.

The members of the chamber, upon report of the good government committee, W. H. Anders, chairman, voted against affiliating with the Young Men's Business League of Louisiana. It was pointed out that the association seemed to be political in nature and the chamber stands committed to debar any politics in its operations.

A report was submitted by the highways committee, of which Tom Hicks is chairman, in which the recent visit to Baton Rouge and the members of the state highway commission was cited. The outcome of the visit will mean that the Delhi-Winnsboro highway is to be at once blacktopped.

Sig Masur, chairman of the Northeast Junior college committee, reported that the four buses desired for the college to transport students to and from classes have been secured and that they will mean an additional 100 students who will attend college here in the fall.

The Twin City Beautification foundation committee of the Chamber of Commerce reported that the group has been organized and will function shortly along lines that a similar group pursues in Shreveport.

The bill entered in the lower house of congress by Representative Newt V. Mills for the acquisition of the Vicksburg bridge over the Mississippi river for the purpose of making it toll free, was reported as passed and a commission will be named to take charge of future proceedings. The chamber voted to recommend that P. M. Atkins, of Monroe, be named by Governor Long as the Louisiana member.

Bob Harmon, chairman of the chamber's agricultural committee, reported that the entire 24 baby beeves will be delivered to 4-H boys in the near future and a start on this project will be under way.

## DEATHS

### CHADICK RITES

The funeral of Mrs. Elizabeth Chadick, 51, wife of R. L. Chadick, 211 Tennessee street, who died Saturday, will be held at the First Baptist church Sunday at 2:30 p.m. with Rev. Brownlow Hastings officiating. The Mulhearn Funeral home will be in charge of arrangements.

Pallbearers will be Raymond Masling, J. L. Griggs, George Vaughan, Paul Blackman, J. U. Crotwell and J. S. Drew.

Mrs. Chadick was a member of and active in the First Baptist church. She leaves her husband; her mother, Mrs. Charles Kelin, Shawnee, Okla.; five children, Mrs. Hersel Roberts and Mrs. C. B. Ford, Oklahoma City; Wallace Doak, Amarillo, Tex.; Lester Doak and Harry Lee Chadick, Monroe, and several brothers and sisters.

### COLVILLE RITES

The funeral of Mrs. W. J. Colville, 38, of 418 Reed street, who died Friday morning, was held at the Davis-Lawhead Funeral home Saturday at 10:30 a.m. Rev. D. D. Cantrell, pastor of Central Baptist church, officiated and interment was in Riverview Burial park. Pallbearers were J. P. Humble, Floyd Humble, L. N. Tolbot, W. T. Simpson, Tommey Bassett and Albert Bridges.

Mrs. Colville leaves her husband; four daughters, Bernice, Fay, Blanche and Jackie Colville; five sons, James, Dock, Huey, George and Dale Colville, all of Monroe; her parents, Mr. and Mrs. H. C. McInnis, of Sulphur, La.; one sister, Mrs. Blanche Moore, of Texas City, Tex.; and four brothers, Claude Christman, of Texas City; F. M. McInnis of Houston, Tex., W. R. McInnis of Sulphur, and Lloyd Christman of Clarks.

### FREEMAN RITES

The funeral of William F. Freeman, 66, who died in West Monroe Friday night, was held in Young's Funeral chapel Saturday at 3 p.m. Interment was in Hasley cemetery.

He leaves his wife; two sons, I. W. Freeman of Monroe and H. L. Freeman of West Monroe; five daughters, Mrs. Harld Smith, Grayson; Mrs. Clara Pennington, Oak Grove; Mrs. Robert Bowney, West Monroe; Mrs. Arthur Barker, West Monroe; and Miss Annie Ruth Freeman, West Monroe; three brothers, Henry Freeman, Farmerville; S. W. Freeman, West Monroe; S. F. Freeman, West Monroe; one sister, Mrs. Alice Howard, West Monroe, and a number of grandchildren.

### MRS. BESSIE WIGGINS

JENA, La., Aug. 26.—(Special)—Funeral services for Mrs. Bessie Wiggins, who died at a Houston, Tex., hospital after a lingering ilness, were held at Oak Grove cemetery where burial took place. Rev. Burton A. Miley of Harrisonburg and Rev. Thompson Doughty of Manifest officiated.

Surviving are: Howard Wiggins, husband; Daris, Phillis and Clotilde, daughters, Robert, a son; Robert Little, a brother; Mrs. J. C. King of Winnfield and Mrs. H. F. Doughty, sisters.

## LEAVES MONROE



Roy Weinberg, pictured above, for the past two and a half years sales manager of Passman Equipment company and for the past nine years identified with Norge Rollator refrigeration, has resigned his position with Passman, local Norge dealer, and leaves this week for Houston, Tex., where he is entering business for himself.

Mr. Weinberg, during his nine years with Norge, established a unique performance record and four years, 1934, 1935, 1937 and 1938, received the Norge Viking Chieftan honor award. During his stay in Monroe he made many friends.

The Passman Equipment company, largest Norge dealers in the state, is one of the original Norge accounts established by Mr. Weinberg.

## M. O. DICKERSON HURT IN 'FREE-FOR-ALL'

M. O. Dickerson, of Eros, was seriously wounded in a "free-for-all" fight late last night at the Willows, a roadhouse about six miles west of here on the Shreveport road, according to reports at St. Francis sanitarium where he was treated for a deep knife wound in his left side and a badly slashed left arm.

Details of the fight were not available, but the battle was said to have ended about 11:20 p.m. when Dickerson was slashed. The identity of the person who stabbed the man was not made known late last night.

It was reported that several men and boys were involved in the fight, that knives and bottles were used as weapons, and that there were several other victims of the fight nursing cuts and bruises who did not seek medical attention.


OLD LEG SORES

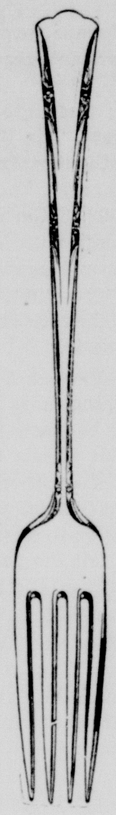


Money Back Guarantee

A sensational way to aid varicose ulcers, old leg sores while working. A scientific formula containing no harsh or harmful ingredients. Easily applied at home. Users report wonderful results. Write size and location of trouble for full FREE details.

LANAC CHEMICAL COMPANY
Dept. WNS, 532 Aldina Ave., Chicago, Ill.





A Bride OF 1939?

Engaged girls everywhere looking forward to marrying will be interested in Gorham's newest pattern. Its slender beauty and delicate floral decoration will make you want to . . .

CONSIDER

Greenbrier

It is easy to assure yourself of a Sterling service for life by buying six essential items for one person at a time.

A PLACE-SETTING
*purchased once each month*
COSTS ONLY $16.92

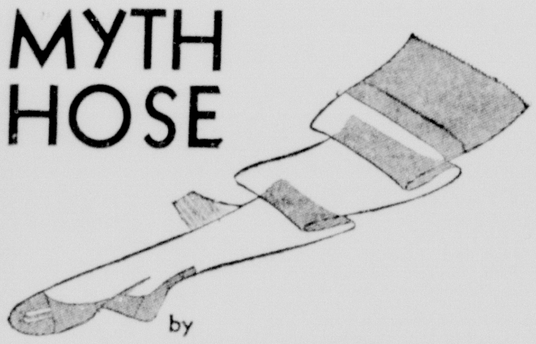
GIFT DEPT.

THE Palace
Kahn Bros. Proprietors

AIR-CONDITIONED



MYTH HOSE



by Van Raalte

Beautiful 3-thread Myth is a familiar friend of the thousands of women who wear fine stockings. The perfect fitting of Myth not only makes your stockings look lovelier, but actually makes them last longer because there is no strain at the welt. See the new fall shades now on display.

$1.

EXCLUSIVE AT

THE Palace
Kahn Bros. Proprietors

AIR-CONDITIONED





*"I sold every one"*

"Bill, it's hard to believe! But I sold every single lot in that new subdivision within three days after I ran a Classified Ad in the News-Star—World! For value received, those low cost, result-getting ads are the best advertising investment a real estate salesman can make. It pays to use them a lot!"






"Les Fleurs de Lucien Lelong" are frankly young and unsophisticated—yes, and a little sentimental and romantic. You'll feel that you are walking among blossoms. Just look at their names: Mimosa, Lilac, Honeysuckle, Sweet Pea and Magnolia. In a flower-garden package.

—STREET FLOOR

$2.50 up

THE Palace
Kahn Bros. Proprietors

AIR-CONDITIONED



SEW AND S-A-V-E!



NEW FALL SILKS

- TOUJOIR CREPES
- BARA-GORO
- EVERGRAND
- PERSONALITY
- SPUN RAYON AND WOOL

98c yard

*The Pick of the Fabric Market!*

Deep textured mossy crepes, blistered matelasses, smooth crepes — novelty ribbed weaves, plain, corded and brocaded weaves. Shown in all the fall tones of blue, green, wine, grapes, browns, greys, blacks. Light and medium weights in this season's smartest fall patterns. Select fabrics for all fall costumes—for back-to-school dresses. Choose yours tomorrow.

—STREET FLOOR

THE Palace
Kahn Bros. Proprietors

*"If It's New in Fabrics, We Have It"*

SEE OUR WINDOWS!

# Monroe Morning World

FOUNDED OCTOBER 20, 1929, BY ROBERT EWING
Published Every Morning Except Monday by
NEWS-STAR–WORLD PUBLISHING CORPORATION
[illegible] North Second Street

JOHN D. EWING, President — MRS. S. EWING, [illegible]

SUBSCRIPTION RATES

[illegible]


## Lightning War

[illegible]

What happens now to the apparent willingness of Great Britain and France to [illegible] in the Soviet campaign in eastern Europe and Poland? What is given to Rumania, Greece, Turkey? What does this leave the prestige of the western powers as far as concerns the smaller European states, and what may have been brought to their protection now?

In short: does the German-Russian pact of non-aggression mean war? Does it foreshadow another Czechoslovakia, this time with Poland as the victim? Launched at a moment when the European pots are being heated white-hot in the Danzig fire, Hitler's new move can cause nothing but grave apprehension for the fate of Poland.

This, because the world has learned that nothing that Hitler does at any moment is innocent, seldom is it peaceful, and never thus far has it boded good for countries, provinces and peoples that lie in the path of his ambition.

### CHEAP AT $22,000,000

It costs about $22,000,000 a year to run congress.

It would be easy to make funny cracks about that item, thoughtless little flip jests about high-priced hot air, and the like.

But such quips somehow aren't quite as funny as they used to be. More and more we can be glad even for congress' faults, for they are the faults of the people.

Are congressmen sometimes verbose and windy? So are a lot of the people. Are congressmen inconstant, shifting often with the tide of today's affairs? So, often, are the people. Are some of them vain, and trivial, and not always too acute? They are human traits, shared by great masses of the people.

Not all the money spent by government today, perhaps, represents dollar's worth for every dollar. But congress? When it speaks, the voice is, for better or worse, the people's voice.

Suppose some dictator succeeded in abolishing this voice of the people. They would be glad to pay 22 times 22 million dollars to get it back.

### A LESSON WELL LEARNED

More and more of the products of the farm pass into the channels of consumption through cooperative marketing organizations. More and more does the farmer depend on voluntary cooperation with his fellows as a solution to his economic problems.

That speaks well for the farmer's good sense—he's seen a score or so of so-called government "farm relief" schemes collapse with a dull thud, and he's found out from harsh experience that real and permanent "farm relief" must largely come from within the ranks of agriculture, rather than from without. And the cooperative marketing movement is going ahead accordingly.

Supreme Court Justice Felix Frankfurter refuses to carry an umbrella, even during heavy downpours. He would be very unpopular at a European peace conference.

Constant chatter, warns a physician, will sooner or later wear out the larynx. There appears to be a ray of hope left for henpecked husbands and front-seat drivers.

WE FAVOR THESE PROJECTS FOR MONROE:

Adequate Sanitary Sewerage.
Restocking Fishing Streams.
Masonic Civic Center.
City Beautification Program.

## • BRUCE CATTON'S AMERICAN ROUNDUP

[illegible] series

[illegible] series a New Englander. Contrary [illegible] and predict a New Englander [illegible] but he can't at all

[illegible] The are fine's advantage [illegible] one of them

[illegible]

Textile Plants Shut Down

[illegible] cost of the entire and New England [illegible] New

[illegible]

[illegible] Nova Scotia [illegible]

[illegible]

## TODAY'S BIBLE THOUGHT

[illegible]

## JIMMIE FIDLER In Hollywood



[illegible] Santa Barbara [illegible]

Paulette Goddard [illegible] Hollywood items. Operation [illegible] about on the back lot at Twentieth Century the other day stopped to gape at a huge excavation [illegible] from five to ten feet deep and at least 400 feet long. "What's the idea?" he asked one of the workmen. Head's gazing up [illegible] replied. "Little old New York is getting the dickens [illegible]"

In spite of the fact that Selznick has no announced definite plans for a second picture with Ingrid Bergman, you can banish any doubts about her return to Hollywood. The evening before she left she was rushed through a series of secret technicolor tests and the results were so good that the Selznick moguls have been granting like Cheshire cats ever since. Writers have already been assigned the task of scouting for her next vehicle.

An amusing story about beautiful Louise Campbell and her un-beautiful husband, Horace MacMahon, who's currently playing a hard-hearted villain in Republic's "Headline News." The other evening Louise called for him and as he got into her car, was spotted by a teen age autograph hunter. After she had signed, and been thanked, the boy ventured a question. "Why, Miss Campbell," he demanded, with a glance at Horace, "do you need a bodyguard?"

THE STAFF.

(Copyright, 1939, McNaught Syndicate, Inc.)

[illegible] Carole Lombard at [illegible] more than a week, reports [illegible] for a swell [illegible] but two days before she [illegible] Clare Trevor [illegible] a [illegible] bruised shoulder [illegible] what she got for firing one of those old-time muzzle loading [illegible] guns used in Alleghany Frontier [illegible]

Here's one of those "it could happen only in Hollywood" items. Operator [illegible] was standing about on the back lot at Twentieth Century the other day and stopped to gape at a huge excavation [illegible] from five to ten feet deep and at least 400 feet long. "What's the idea?" he asked one of the workmen. Head's gazing up [illegible] replied. "Little old New York is getting the dickens [illegible]"

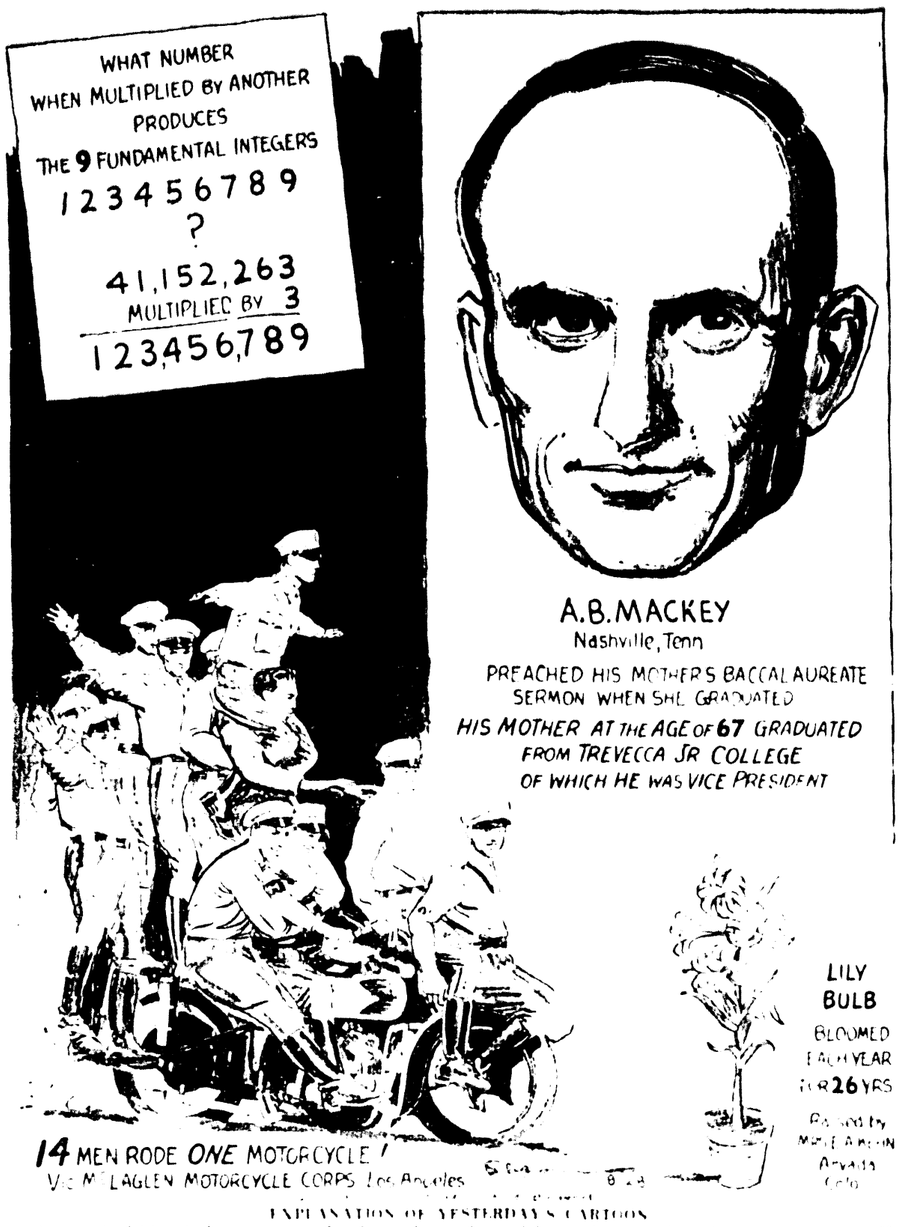
In spite of the fact that Selznick has no announced definite plans for a second picture with Ingrid Bergman, you can banish any doubts about her return to Hollywood. The evening before she left she was rushed through a series of secret technicolor tests and the results were so good that the Selznick moguls have been granting like Cheshire cats ever since. Writers have already been assigned the task of scouting for her next vehicle.

An amusing story about beautiful Louise Campbell and her un-beautiful husband, Horace MacMahon, who's currently playing a hard-hearted villain in Republic's "Headline News." The other evening Louise called for him and as he got into her car, was spotted by a teen age autograph hunter. After she had signed, and been thanked, the boy ventured a question. "Why, Miss Campbell," he demanded, with a glance at Horace, "do you need a bodyguard?"

THE STAFF.

(Copyright, 1939, McNaught Syndicate, Inc.)

## BELIEVE IT OR NOT By Ripley




EXPLANATION OF YESTERDAY'S CARTOONS

## Human Side Of The News — OUR CHILDREN

[illegible]

## YOUR HEALTH

By Dr. Morris Fishbein

[illegible] American Medical [illegible] of Hygeia, the Health [illegible]

[illegible] great outbreak of infectious [illegible] was associated with [illegible] water supply in [illegible] in 1933 and 1934 large [illegible] of people have been examined [illegible] to find out the extent [illegible] had been infested with [illegible]

One of the leading authorities in the [illegible] Dr. C. F. Craig of the United States army medical corps has estimated that between 5 and 10 per cent of the people here have amebae of the type associated with amebic dysentery in their intestinal tract. Most people are infected from contact either directly or indirectly with those already infected.

Physicians of Hanover, N. H., the town in which Dartmouth university is situated, have made a study of their amebae patient records. Although specimens from 205 people in the rural districts around Hanover, N. H., had been examined in the past six years, the amebae were not found in the intestines of any of them.

• • •

During that same period five members of the faculty of Dartmouth who returned from foreign travels were found to have amebae in their intestines. After the Chicago outbreak it was decided to examine every freshman entering Dartmouth. This has been done for the past five years.

In 1934 and in 1936, 1,350 men were examined and 24 of these were found to have amebae. In 1937, 684 were examined and five were found to be positive. In 1938 there were five positive out of 670.

It is interesting to know that only eight out of the 37 students who were found to be infected ever felt bad enough to seek medical attention. In only three of these cases had there been enough dysentery to cause them to seek medical advice about that condition.

There are many excellent remedies with which it is possible, under persistent treatment, to cause the amebae to disappear from the intestinal tract of man. It is remarkable how much better a person will feel when all of the amebae that he has been harboring for sometime are caused to disappear from his system. Even though he has had only an occasional attack of diarrhea or dysentery, the improvement is significant.

## WASHINGTON DAYBOOK

By Preston Grover

WASHINGTON—Since the president has started juggling holidays, let's hope he goes all the way and juggles so they all fall on Monday.

You might surmise that we are a supporter of the long week-end. That would be a correct guess. Moreover we have a large following, particularly among city folk who often enough never get daylight off-hours except on week-ends.

The latter is exaggeration, no doubt, but the idea is that given a longer week-end once in a while there would be time for ambitious undertakings, such as visiting the Washington art gallery or going to one of the farms.

This business of making all holidays fall on Monday has been a long time getting under way. Yet it would not [illegible] Washington's birthday. The state [illegible] [illegible] starting at [illegible] a study of Space [illegible] Washington's birth [illegible] [illegible] The calendar [illegible]

• • •

Columbus Day A Loss

[illegible] Columbus [illegible] Friday [illegible] and [illegible] Saturday [illegible] and [illegible] [illegible] [illegible]

# Monroe Morning World

FOUNDED OCTOBER 20, 1929, BY ROBERT EWING
Published Every Morning Except Monday by
NEWS-STAR—WORLD PUBLISHING CORPORATION
110-114 North Second Street

JOHN D. EWING, President — WILSON EWING, Publisher

SUBSCRIPTION RATES

| | Daily and Sun. News-Star | Daily and Sun. Combination | Daily and Sun. World |
|---|---|---|---|
| Week | 20c | 30c | 20c |
| 1 Month | 75c | 1.25 | 75c |
| 3 Months | 2.25 | 3.75 | 2.25 |
| 6 Months | 4.50 | 7.50 | 4.50 |
| 1 Year | 9.00 | 15.00 | 9.00 |

Member Audit Bureau of Circulation

THE BRANHAM CO., National Advertising Representative, Offices: New York, Chicago, Atlanta, Dallas, Detroit, St. Louis, Kansas City, San Francisco and Los Angeles. Entered as second class matter at the Monroe, (La.) postoffice, December 10, 1929 under the Act of March 8, 1879.

MEMBER OF THE ASSOCIATED PRESS

The Associated Press is exclusively entitled to the use for publication of all news dispatches credited to it or not otherwise credited in this paper and also to local news published herein.


The Monroe Morning World is an independent newspaper. It prints the news impartially. It supports what it believes to be right. It opposes what it believes to be wrong without regard to party politics.

## Lightning War

In estimating the chances of war in Europe, experts recognize the Germans have one supreme advantage: the initiative.

No other power wants to start a war; therefore the Germans are able to choose their own moment. The Blitzkrieg—lightning war—would be launched without warning, at the instant most propitious for German chances.

The Blitzkrieg is here. With some 1,800,000 Germans under arms, with East Prussia an armed camp, with large troop concentrations in Pomerania, Silesia and Slovakia, Hitler opens his lightning war without firing a shot. He does it through the simple announcement of the consummation of a non-aggression pact with Soviet Russia.

On its face, it can be argued that a non-aggression pact between the Reich and Soviet Russia is nothing more than a renewal of a similar pact once existing between these countries; that such a pact does not prohibit Russia from opposing Hitler with force of arms if an act of aggression is committed against a third power; and that negotiations with Great Britain and France can be continued to this end.

Perhaps all this is true. Events must tell the fateful tale. What is alarming about the pact between Dictators Hitler and Stalin is the moment of its launching.

It is launched with Hitler's characteristic technique of surprise. It confronts a startled Europe with an accomplished fact. The anti-Communist Hitler sends his foreign minister to Moscow at the precise moment when opinion grows that Hitler will take Danzig very soon and will even make Poland consent to partition.

The European balance of power, which Prime Minister Chamberlain was seeking to reestablish on the 1914 model, although with evident reluctance as regards Soviet Russia, is now thrown into new distortions. Is it not Russia that will hold the balance henceforth, as between the axis powers and the western democracies?

What happens now to the apparent willingness of Great Britain and France for Hitler to find Lebenstraum in the Soviet Ukraine, provided he kept his hands off western Europe and Poland? What happens to the guarantees given to Roumania, Greece, the Turkish republic? Where does this leave the prestige of the democracies as far as concerns the smaller European states, east and west, that have been brought into their protective orbit?

In short: does the German-Russian pact of non-aggression mean war? Does it foreshadow another Czecho-Slovakia, this time with Poland as the victim? Launched at a moment when the European irons are being heated white-hot in the Danzig fire, Hitler's new move can cause nothing but grave apprehension for the fate of Poland.

This, because the world has learned that nothing that Hitler does at such a moment is innocent, seldom is it peaceful, and never thus far has it boded good for countries, provinces and peoples that lie in the path of his ambition.

## CHEAP AT $22,000,000

It costs about $22,000,000 a year to run congress.

It would be easy to make funny cracks about that item, thoughtless little flip jests about high-priced hot air, and the like.

But such quips somehow aren't quite as funny as they used to be. More and more we can be glad even for congress' faults, for they are the faults of the people.

Are congressmen sometimes verbose and windy? So are a lot of the people. Are congressmen inconstant, shifting often with the tide of today's affairs? So, often, are the people. Are some of them vain, and trivial, and not always too acute? They are human traits, shared by great masses of the people.

Not all the money spent by government today, perhaps, represents dollar's worth for every dollar. But congress? When it speaks, the voice is, for better or worse, the people's voice.

Suppose some dictator succeeded in abolishing this voice of the people. They would be glad to pay 22 times 22 million dollars to get it back.

## A LESSON WELL LEARNED

More and more of the products of the farm pass into the channels of consumption through cooperative marketing organizations. More and more does the farmer depend on voluntary cooperation with his fellows as a solution to his economic problems.

That speaks well for the farmer's good sense—he's seen a score or so of so-called government "farm relief" schemes collapse with a dull thud, and he's found out from harsh experience that real and permanent "farm relief" must largely come from within the ranks of agriculture, rather than from without. And the cooperative marketing movement is going ahead accordingly.

Supreme Court Justice Felix Frankfurter refuses to carry an umbrella, even during heavy downpours. He would be very unpopular at a European peace conference.

Constant chatter, warns a physician, will sooner or later wear out the larynx. There appears to be a ray of hope left for henpecked husbands and front-seat drivers.

WE FAVOR THESE PROJECTS FOR MONROE:

Adequate Sanitary Sewerage.
Restocking Fishing Streams.
Municipal Civic Center.
City Beautification Program.

## • BRUCE CATTON'S AMERICAN ROUNDUP

This is another of Bruce Catton's "on tour" series.

BOSTON—Native Yankee caution never deserts the New Englander. Conditions that would make a midwesterner glow expansively and predict a year of pretty good business will lead the New Englander to admit only that right now things aren't too bad. Then he'll add that he isn't at all sure about next month.

So you can't say business men here are optimistic. They are freely admitting, however, that right now things aren't too bad—and some of them forget to add the gag line about next month.

Which means more than a mere rise from the low of the current depression; for New England had a private depression of its own long before the big 1929 crash took place, and the fact that that depression is pretty well licked now is good news any way you look at it.

• • •

**Textile Plants Shut Down**

New England industrialized itself ahead of the rest of the country, and as the rest of the country caught up with it, a lot of New England industries migrated away. This has been most notably true of textiles, but to an extent it has been true in other lines also. All through the early twenties New England's business was going steadily downhill.

In the middle twenties New England started a counter attack. The governors of her six states got together and caused the formation of the New England council, an advisory and coordinating body which was to be, and is, supported by subscriptions sold to business men. Its first president was John S. Lawrence, a former textile manufacturer, and under his guidance the organization went to work.

It tried, first, to get all the data it could on what the problem really was, and next to figure out some solution. The symptoms of the problems were all too visible—empty factories in cities and towns all over the area. A part of the solution seemed to be to persuade industrialists that these factories were still perfectly usable and that New England's supply of skilled labor and her transportation facilities were valuable assets.

Somewhere between 1925 and 1930 the long process of migration was stopped, and since then New England has slowly been winning back the lost ground.

• • •

**Build New Factories**

During the last three years, for instance, more than 14,000,000 square feet of idle factory space has been returned to active use. In addition, $38,000,000 worth of new factory construction has taken place. A large amount of idle space remains, to be sure, and in some cases empty factories which might still be used are being torn down simply to save taxes and upkeep; but the trend has been reversed, and although today New England shares in the national depression her own private depression is being conquered.

Charles F. Weed, vice-president of Boston's First National bank, and present head of the New England council, says that the present business outlook would be quite satisfactory if two uncertainties could be removed—uncertainty about the European situation, and uncertainty about what the gentleman in the White House is going to do.

It is the latter uncertainty which he considers the more damaging, and he believes that business's objection to the New Deal is more a matter of the administration's general attitude than of any specific New Deal act. He does not, for instance, share the rather common New England feeling that the reciprocal trade treaties are damaging to this section.

"They may hurt some particular lines and help others," he remarks. "If they result in greater prosperity for the country as a whole, New England will share in it and be better off."

## TODAY'S BIBLE THOUGHT

Jesus answered and said unto him, If a man love me, he will keep my words: and my father will love him, and we will come unto him, and make our abode with him.—St. John 14:23.

• • •

Let grace and goodness be the principal loadstone of thy affections.—Dryden.



## JIMMIE FIDLER In Hollywood

ABOARD THE S. S. LURLINE EN ROUTE HOME, Aug. 26.—Dammit, even the ocean is in cahoots with Hawaii. Today the water is trembling with tiny waves, all whitened at the temples with caps of spray, and every wave—I swear it—is beckoning to this ship to turn about and head back to Honolulu.

Johnny Weissmuller would dive over the rail and swim back, but being no Weissmuller, my holiday is nearly ended. Soon I'll be home with you staff members. Soon I'll be fighting for new editorials, catching previews on the trot, delving for scoops, but you can't stop me from dreaming, and for a long time I shall dream of Honolulu.

Perhaps Hedy Lamarr can make me gasp with her exotic beauty; maybe, Crooner Crosby can tickle my ears with throaty songs; perhaps, Paul Muni or Bette Davis can give me goose pimples with terrific acting performances, but none of them can take away my Hawaiian memories.

In a sense, I've been lucky, because no other person from Hollywood has been on my ship, over or back. Consequently, I've lost all track of the film colony. I didn't know Janet Gaynor had married, until four days after the wedding (remember I cabled you the day I left to check with Janet for her marriage date?). I wasn't aware that Norma Talmadge had sued for divorce until I left ship in Honolulu. No news at all of Hollywood, and I think I've swept my mind clear of cobwebs.

Yes, I admit I'm beginning to feel the urge to work again. After all, I'm a reporter, but it isn't going to be easy to get Hawaii out of my blood, so don't be surprised if I come to the office the first morning with leis around my neck. Don't laugh if I say "Aloha" instead of "Hello" in answer to phone calls.

Confidential to my secretary: Better get yourself a grass skirt and practice the hula. I'll be homesick for a few hip wriggles, as well as those sardonic shoulder shrugs you usually give me. Aloha.

JIMMIE FIDLER.

• • •

Dear Jimmie: What do you mean you'll be homesick for hip wriggles? Isn't Mae West still in Hollywood—and isn't Mae's walk the penultimate in all hip wriggling? Some day, when the scientists get around to tracing the lineage of that art, they will class Mae's sideway as the original—or aboriginal—hippus wriggilianus and all others as mere derivatives, identified by such tags as H. Wriggilianus Honoluluae, or H. Wriggilianus Bowerii. Incidentally, your secretary is just a bit insulted at your insinuation that she has hips.

Happiest man in town these days is Clark Gable, who after seven years of fruitless angling finally landed his first Marlin swordfish—it weighed just under 200 pounds and battled more than two hours before coming to gaff. . . . Speaking of fishing, Dick Powell is still at it and this time with amusing results. Seems he was trying to spear fish off the Santa Barbara pier. Taking deadly aim, he let his trusty trident fly, missed the fish and speared an old wallet containing a 50-cent piece and three water-logged one-dollar bills! . . . Joy Hodges is trying to keep it a secret, but she's nearly completed a course of flying lessons at a Glendale airport—add that to the fact that she's that-a-way about Gilbert Dooley, aviator-son of an Omaha publisher, and draw your own conclusions. . . . Carole Lombard, at home for more than a week, reports that she is "feeling swell," but it will be at least five more days before she can receive visitors. . . . Claire Trevor is nursing a badly bruised shoulder—which is what she got for firing one of those old-time muzzle loading muskets used in "Alleghaney Frontier."

Here's one of those "It could happen only in Hollywood" items. Operator 13 was strolling about on the back lot at Twentieth Century the other day and stopped to gape at a huge excavation job—a ditch from five to ten feet deep and at least 400 feet long. "What's the idea?" he asked one of the workmen. Hardly glancing up, the shovel-wielder replied, "Little old New York—we're putting the Hudson river in here."

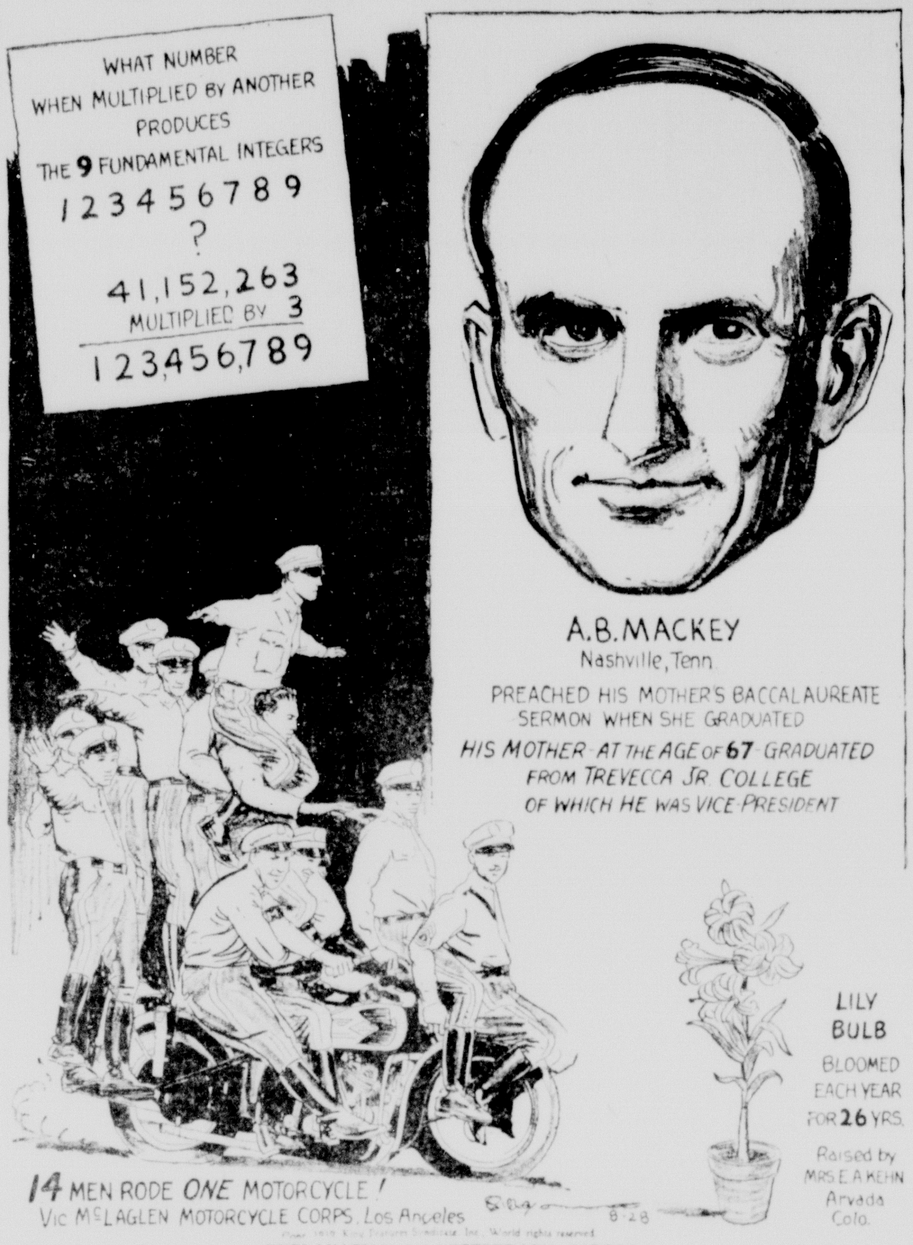
In spite of the fact that Selznick has not announced definite plans for a second picture with Ingrid Bergman, you can banish any doubts about her return to Hollywood. The evening before she left, she was rushed through a series of secret technicolor tests and the results were so good that the Selznick moguls have been grinning like Cheshire cats ever since. Writers have already been assigned the task of scouting for her next vehicle.

An amusing story about beautiful Louise Campbell and her un-beautiful husband, Horace MacMahon, who's currently playing a hard-hearted villain in Republic's "Headline News." The other evening Louise called for him and, as he got into her car, was spotted by a teen age autograph hunter. After she had signed, and been thanked, the boy ventured a question. "Why, Miss Campbell," he demanded, with a glance at Horace, "do you need a bodyguard?"

THE STAFF.

(Copyright, 1939, McNaught Syndicate, Inc.)

## BELIEVE IT OR NOT By Ripley




**EXPLANATION OF YESTERDAY'S CARTOON**

A DESTROYER OF DOGS—Sultan El Hakim Biamr Illah of Egypt, founder of the Druse religions (985-1021), forbade the barking of dogs under pain of extermination. When one dog barked at him at Cairo, he ordered the destruction of all dogs in Egypt. He also forbade women to show their faces outdoors or at windows under pain of death, and he also forbade shoemakers in his kingdom to make shoes for women under pain of death. He was assassinated by his own sister, but history has immortalized him as "El Hakim," "The Wise One."

## Human Side Of The News

By EDWIN C. HILL

(Copyright, 1939, by King Features Syndicate, Inc.)

Rudy Slifer, an old settler on the Main Stem, hands me this one. Two limber and undulating young jitterbugs were listening intently in front of a mid-town music shop, whence came a symphony radio rendition of Tschaikowsky. Then one of them cracked, "Cripes! What a punk arrangement of 'Moon Love!' They hadn' otta mess up a good piece like that," said the other, as they passed on.

Naturally, the judicious grieve as irreverent youth raids the classics, but, from all I can gather, they may again take heart. There is increasing hope and authentic signs that the jitterbug mania is on the way out, ebbing to a minor madness, soon to be forgotten. Swing will perhaps remain as an interesting and stimulating variation of musical form, but the main disturbance is over and the knee and ankle reflexes of youth are again under control.

The critical camp-followers of swing have been caught out on a limb. The most learned and diligent among them haven't been able to winnow out of it anything more than hopping up the beat. Owlish elaborations of the musical theory involved have boiled down to a few fundamentals which musicians always have known and frequently employed. Youth will be served, but sometimes it does know when it is fed up.

• • •

It was in Boston, in the early eighteenth century, that dour old Increase Mather, father of Cotton Mather, set the constables on some young people who were playing "profane music." He caught them at an alley's end, on a moonlight night, improvising pagan strains on their horns, trumpets and fiddles. He yelled for the police, and in his sermon next day blistered them, routed them right into hell on the very next train, plastered the lads as the devil's hirelings. One of the boys indignantly jumped to Providence. I can find no account of what happened to the others.

Some of our anti-swingsters, notably the New Jersey citizens who wanted to pass a law, seemed to feel the same way about musical heresy. It would seem now that it is just as well that no such drastic action was taken. "Time is a gentle deity," as Elektra had it, and applies his own checks and balances, law or no law.

• • •

Are we setting out on the old back road? Swing "sinks and ebbs and saddens, to a whisper tense as wire." The waltz is steadily, surely coming back. Women's clothes go clear back to the eighties. Not only the bustle but the corset is now figured in by the couturiers as standard equipment.

Reliable word from Hollywood is that a new cult of simplicity in dress and demeanor is spreading to the farthest reaches of the Beverly hills. Somebody might write a new and timely Sartor Resartus. We might pick up the old decorum and the ancient virtues if we dress the part. For such a study there is offered here a true chronicle in proof of the adage that clothes make the man—or rather the woman, in this case.

Once upon a time there was a New York newspaperwoman whose name was Nell—well, the last name doesn't matter. Nell was an all-around good scout, a demon news-getter, a thirty-second degree mixer and a front-trench buddie of the distinguished elbow-benders of the newspapermen and Broadway press agents.

All at once, Nell got a call from Philadelphia to run a magazine column of advice to girls. The ticket called for a pious, motherly and monitory person, frowning on unseemly speech and conduct, pointing a stern finger at all of the perils of indiscretion. Nell's column qualified on all counts. She became a national symbol of youthful propriety.

After several years had passed there was a sensational play tryout which took the old Broadway crowd to Philadelphia. The boys set up a big party for Nell and barged into her office with a whoop, to drag her away.

There she was in a severe black dress, with white collar and cuffs, her hair done up in a tight knot surveying them coldly through gold-rimmed pince-nez. In precise, grammatical Philadelphia English, she made it clear that she considered the invasion an outrageous intrusion. The boys staggered out, crushed and bewildered. Dressing, writing and speaking the part of Aunt So-and-So, she had become just that.

Will the bustles, the bonnets, the flounces and the crinoline do that to our girls?

## YOUR HEALTH

By Dr. Morris Fishbein

(Editor, Journal of the American Medical Association, and of Hygeia, the Health

Since the great outbreak of infection with amebae that was associated with a contaminated water supply in two Chicago hotels in 1933 and 1934, large numbers of people have been examined frequently to find out the extent to which they had been infested with intestinal parasites.

One of the leading authorities in the country, Dr. C. F. Craig of the United States army medical corps, has estimated that between 5 and 10 per cent of the people here have amebae of the type associated with amebic dysentery in their intestinal tract. Most people are infected from contact either directly or indirectly with those already infested.

Physicians of Hanover, N. H., the town near which Dartmouth university is located, have made a study of their amebae patient records. Although specimens from 205 people in the rural districts around Hanover, N. H., had been examined in the past six years, the amebae were not found in the intestines of any of them.

• • •

During that same period five members of the faculty of Dartmouth who returned from foreign travels were found to have amebae in their intestines. After the Chicago outbreak it was decided to examine every freshman entering Dartmouth. This has been done for the past five years.

In 1934 and in 1936, 1,350 men were examined and 24 of these were found to have amebae. In 1937, 684 were examined and five were found to be positive. In 1938 there were five positive out of 670.

It is interesting to know that only eight out of the 37 students who were found to be infected ever felt bad enough to seek medical attention. In only three of these cases had there been enough dysentery to cause them to seek medical advice about that condition.

There are many excellent remedies with which it is possible, under persistent treatment, to cause the amebae to disappear from the intestinal tract of man. It is remarkable how much better a person will feel when all of the amebae that he has been harboring for sometime are caused to disappear from his system. Even though he has had only an occasional attack of diarrhea or dysentery, the improvement is significant.

## OUR CHILDREN

By ANGELO PATRI

This week many children will be attending school for the first time in their lives. Many others will be entering strange schools and facing strange conditions amid strangers. This is an ordeal for any child, and for some it is sheer terror. Most of us fear the unfamiliar and all children find it difficult if not fearful. Unless the teachers are more than careful, fears that will last for life and weight the souls of these children forever, will be born this week.

Careful mothers prepare their children for this first day by taking them to visit the school before there is any thought of official entrance for the child. He is allowed to see the school in action, the children at play and at work. He gets an idea of the routine, learns where to go for a drink, and locates the bathroom. He meets the teachers and learns their names, he takes off the first edge of his fear by looking things over at leisure and in freedom. This gives the beginner a tremendous head-start and removes the possibility of school shock from which many beginners suffer.

But older children suffer on their first introduction into a new school. They are timid and fearful about making mistakes. They hope that the teacher will like them and that they will find a place in this school as satisfying as in the old one. But they can't do anything about it, yet. They must sit still and wait for the strangeness to unfold and offer them something familiar and comforting.

This is where the good teacher comes into her own. She knows all this and she takes hold of the situation as any fine hostess would do and sets to work to make each, individual pupil feel that she is glad he, personally, is in her class. She finds time to smile confidentially at the shy child, lay her hand on his shoulder and whisper something into his ear at which he will smile. She will find a word for each one. "I am delighted to know you are in my class in math. I hear you are a star performer there." "So glad to see you. I knew your mother when she was a girl. She told you?" "Well, well, how nice you look, Beulah. I like blue eyes and blue dresses." "John Thomas, come over here, will you? I want you to meet John Babcock. He's from the south. You two can swap stories about the pool. He's a swimmer. New to the school, of course, but you'll soon make him feel at home."

Going about from pupil to pupil, taking note of this and of that, tying the young things close to her, making them feel she is their friend from that day forth, the good teacher sets the stage for a term of sound progress and cooperation. This sort is a far cry from the one I met some forty years ago who hit me on the head with the knob of her umbrella because I sat down before she gave the order. I had never been in a school before and did not know there were such things as orders. That cost me a year in school because I did not stop running until I reached my mother.

The success of the first day at school depends upon the teacher. It is worth her earnest attention because on its success the year's work rests.

Is yours an only child? Make his or her school life happier by following the sound advice of Angelo Patri. Send for his booklet "Your Child and Other People," enclosing ten cents in coin. Address Angelo Patri, c/o this newspaper, P. O. Box 75, Station O, New York, N. Y.

(Released by The Bell Syndicate, Inc.)

The only tissue of the human body without blood is the cornea of the eye.

## WASHINGTON DAYBOOK

By Preston Grover

WASHINGTON—Since the president has started juggling holidays, let's hope he goes all the way and juggles so they all fall on Monday.

You might surmise that we are a supporter of the long week-end. That would be a correct guess. Moreover we have a large following, particularly among city folk who often enough never get daylight off-hours except on week-ends.

The latter is exaggeration, no doubt, but the idea is that given a longer week-end once in a while there would be time for ambitious undertakings, such as visiting the Washington art galleries or going to one of the fairs.

This business of making all holidays fall on Monday has been a long time getting under way. Yet it would not present any insurmountable difficulties. Take Washington's birthday. The date means practically nothing at all, from a historical standpoint. Some time after Washington's birth the occidental world began monkeying with the calendar and threw his birthday out of place. The old calendar says he was born on a different day from the one the new calendar credits.

• • •

**Columbus Day A Loss**

Columbus day this year comes on Friday and is a dead loss. Usually it is anyway, because almost no states and few businesses think the discovery of America is anything to go mad about. They don't observe a holiday for it. But if they did, this year it could be shifted over to the next Monday, and something could be done about it. With Saturday afternoon, Sunday and Monday off, a fair amount of home work could be done. There might be time for the letter to Aunt Rebekah that you put off writing just after the 1929 crash for fear she might make a touch.

Republicans already are gleefully claiming that the president will lose the football vote for shifting Thanksgiving from November 30 to November 23. Many small colleges hope to take in enough on the big Thanksgiving day game to even up for all the losses on the bad days in between. And now that their schedules are all made out and ironbound with contracts, along comes the president and changes the nature of the contracts.

• • •

**To Supreme Court?**

Some irate Republican football fan might get just mad enough to take it to the supreme court. After all, the president has voided the contract that called for Jenkins Teachers college to play old Kiosha on Thanksgiving day. It's worse than the gold clause. The big game won't be on a holiday at all, but is merely another of those post-season games that attract nobody but the faithful, particularly if it has to come in the middle of the week—on a Thursday that isn't Thanksgiving any more.

And the supreme court might get irate and throw the president for a loss, even after these months of court-New Deal agreement. Thanksgiving day games concern the high court as well as the lowly alumni. There is nothing to prevent them exercising their "personal academic predilictions" just as one of their members, Justice Stone, accused them years ago of exercising their "personal economic predilections."

And then where would he be? Thanksgiving would be unconstitutional.

## STAMP NEWS

By L. S. Klein




SPECIAL arrangements to allow school children to obtain first-day covers of the U. S. three-cent Baseball Centennial stamp for the cost of the stamp have been announced by Postmaster General James A. Farley.

Postmasters have been instructed to accept single addressed envelopes and three cents in cash from children of school age, and to forward all covers, with postmaster's check for postage, to Cooperstown, N. Y. Baseball Centennial stamps will be affixed there, canceled with the June 12, 1939, date, representing first-day sales, and covers returned to the senders by regular mail.

• • •

Iceland commemorates the New York World's Fair with an issue of three values. The rose red 20a, showing the Trylon and Perisphere, is reproduced above.

• • •

Although the inauguration of trans-Atlantic airmail service completes the round-the-world chain of airmail routes, a provision of the international postal agreement prevents dispatch of covers on a globe-circling flight. Covers divided to secure successive addresses are not admitted to the mails.

An arrangement with Great Britain, with the approval of other countries which signed the original agreement, may make round-the-world covers possible.

• • •

Interesting new issues: Italian overprints, upon the annexation of Albania, 11 values; Soviet World's Fair commemoratives, two values; Bulgaria, 50th anniversary of Bulgarian railways, four values.

Cubed, chilled corned beef goes places when mixed with some diced cucumbers, hard cooked eggs, minced onions and green peppers and blended with a little salad dressing. It makes a fitting salad for an informal supper to eat on the porch or terrace. It is economical, too.

# POSTOFFICES ARE SLOW IN COMING

## Actual Construction Usually Shortest Phase Of Long Process

WASHINGTON, Aug 26.—(AP)—Whatever happened to those new postoffices for Louisiana and Mississippi?

Two years ago congress authorized their construction, and little or nothing has been heard of most of them since. Why has the government taken so long to get started? It hasn't really. Actual construction is merely the last, and usually the shortest, phase of a long process.

Here's what happens:

An old postoffice, still sound and sturdy, is no longer adequate because postal business has increased or a growing number of federal agencies need office space, or congress has ordered the federal district court to hold some sessions there. So a new building is projected and added to a list of hundreds which congress is asked to approve.

Congress approved such a list in 1937, and in August of that year and June of the next authorized total expenditures of $[illegible] to build some of them. Lacking funds to build all the joint [illegible] committee [illegible] organizations [illegible] agencies [illegible] scientific [illegible] and historic [illegible] of the 65 just $3 [illegible] $[illegible] have been completed. A [illegible]

The first step in selecting a site [illegible] appoints [illegible] a site [illegible] experts examine each one, [illegible] reports on each.

In Louisiana [illegible] Mississippi projects [illegible] [illegible] examined and [illegible] [illegible] of each.

New Orleans [illegible] $500,000. Pascagoula, Miss., [illegible] offices [illegible] $[illegible] Quitman, Miss., [illegible] and postoffice, $75,000.

Selecting the site the committee tries to come to terms with the owners on a price. Sometimes this is accomplished easily, sometimes the committee has to go to the courts and have the property condemned. Getting a fair price. Once acquired, the site is surveyed carefully before the building is planned.

Louisiana has a project in this second stage site selected, survey ordered, or survey completed: Coushatta, La., $75,000.

Then comes the third step, the drawing stage. Architects employed by the government or at times picked from the locality where the building is to be erected, armed with complete information about the size and shape of the site, the cost limit, the office space requirements and other details, prepare careful plans for the new building.

In the drawing stage are these Mississippi and Louisiana projects:

Tylertown, Miss., $75,000; Crystal Springs, Miss., $75,000; Eupora, Miss., $70,000; Lake Charles, La., postoffice and [illegible], $360,000; Pineville, La., $70,000; Cameron, La., [illegible] hospital, $2,600,000; Batesville, Miss., $70,000.

Next comes the advertisement for bids on the construction, each prospective builder being supplied with the plans and the specifications of materials to be used in each part of the building. All bids on a given project are opened at the same time, compared and the low bidder determined.

Louisiana and Mississippi projects in the [illegible] on the market and [illegible] stage are:

Lafayette, La., $[illegible]; New Orleans, [illegible], $[illegible]; Marks, Miss., $[illegible]; Quitman, Miss., $[illegible]; Ferriday, La., $[illegible]; Jeanerette, La., $[illegible]; Marion, Miss., $[illegible].

The [illegible] next the contract [illegible] a specified [illegible] number of days to complete the construction. Projects under contract on August 1 included these in Louisiana and Mississippi:

Houston, Miss., $75,200; Lake Providence, La., $75,000; Vivian, La., $70,600; Waynesboro, Miss., $75,000; Booneville, Miss., $81,810; Carthage, Miss., (agriculture and postoffice), $74,400; New Orleans, federal office building—part of cost provided under previous act, $[illegible].

When the building is completed, it is inspected. If the work is satisfactory and specifications have been met, the government accepts the building, pays the contractor, and after a dedication ceremony, moves in. These projects have been completed in Mississippi and Louisiana:

Charleston, Miss., $743,000; Eunice, La., $70,000; Leland, Miss., $70,000.

## THE END OF THE TRAIL



When day is done it is back to camp for this cavalry unit of the 16th field artillery. Currently engaged in fighting a mythical invasion of Virginia, this cavalry group played a large part recently in driving the "enemy" back.

## WILL OUTLINE PLAN OF FARM SECURITY

LITTLE ROCK, Ark., Aug. 26.—(AP)—Outlines for the 1939-40 program of the Farm Security administration in Arkansas, Louisiana and Mississippi will be presented at district conferences during the next four weeks, Regional Director T. Roy Reid announced today.

Dates for the conference include: Mississippi, Northwest district, September 5 at Greenville; Southwest, September 6 at Jackson; southeast, September 7-8 at Laurel; northeast, September 20-21 at Tupelo; Louisiana, Southeast district, September 18 at Baton Rouge; southwest, September 19-20 at Lafayette; western, September 19-20 at Alexandria; and [illegible], September 20-22 at Monroe.

### LOGGER FATALLY HURT

SHREVEPORT, La., Aug. 26.—(AP)—[illegible] received by Andrew Dunlap, [illegible] of Leesville, Ark., [illegible] an automobile accident at Dierks, Ark., last Tuesday. [illegible] death occurring at a [illegible] today.

# TRUCK GROWERS WELL PLEASED

## Chatham Association Able To Pay Expenses And Buy Tomato Grader

CHATHAM, La., Aug. 26.—(Special)—The Chatham Truck Growers' association, which was organized for the first time the past season, experienced a "highly successful" year, according to a report by the association's secretary, A. L. Spillers, at a meeting of the organization here Thursday.

In addition to having paid all expenses incurred during organization, the new association was able to pay in full for a tomato grading machine which cost more than $700, and still has close to $600 left in a fund to begin 1940 operations.

Election of officers for the next year was also conducted with G. P. Martin, chairman the past season, being reelected by acclamation. All committeemen of the past year were also reelected. They were E. M. Rhodes, J. Q. Reals, Henry Banks, J. O. Smith, H. L. Young and A. L. Spillers.

A vote was taken on a motion to divide the past season's fund among the members but the motion was defeated by a large majority. It was explained by several committeemen that by having a cash fund on hand at the beginning of next season a great savings could be realized and that there be more profits for the members.

Chairman Martin also discussed a plan for the establishment of a cannery at Chatham for unmarketable tomatoes and it was decided to study the possibilities of such a project.

A project for growing watermelons is to be discussed at the next meeting of the association, it was stated.

Chairman Martin has announced that the organization will accept for membership any farmers of the surrounding area who are interested in growing watermelons and tomatoes for shipping purposes.

# GOVERNMENT COST IN STATE SOARS

## Nearly Doubles From 1932 To 1937, According To Census Bureau Figures

WASHINGTON, Aug. 26.—(AP)—While the total cost of operating and maintaining the general functions of the 48 governments increased 67.6 per cent from 1932 to 1937, the increase in Mississippi was considerably less, but in Louisiana it nearly doubled.

A survey just completed by the bureau of the census said the cost of state government in Mississippi increased from $12,364,000 to $16,500,000.

The Louisiana cost, however, climbed from $27,023,000 to $47,000,000, the census bureau reported.

The state functions covered by this cost report included the legislative, executive and judicial branches; protection, including police, fire, militia and highway patrols; highways, development and conservation of natural resources; health and sanitation; hospitals and institutions; charities, corrections, schools, libraries and recreation.

The cost of general government (legislative, executive and judicial branches, staff administrative offices of finance and law, elections and general government) declined from $1,573,000 to $1,356,000 in Mississippi and increased from $1,722,000 to $3,975,000 in Louisiana, the bureau reported.

State government costs of the two governments under various functions follow:

Protection; (Fire, police, highway patrol, etc.) Mississippi: $231,000 in 1932, $392,000 in 1937. Louisiana: $1,434,000 and $1,941,000.

Highways:

Mississippi, $2,273,000 in 1932 to $2,517,000 in 1937. Louisiana, $6,441,000 in 1932, decreased to $3,997,000 five years later.

Development and conservation natural resources:

Mississippi: $698,000, 1932, to $811,000, 1937. Louisiana $1,145,000 and $1,964,000.

Health and sanitation:

Mississippi, $261,000 to $546,000. Louisiana, $638,000 to $1,320,000.

Both states reported heavy increases in costs of schools, Louisiana's cost leaping from $9,007,000 to $18,641,000, while Mississippi's increased from $4,882,000 to $7,599,000.

Miscellaneous payments in Louisiana increased from $62,000 in 1932 to $5,257,000 five years later.

Miscellaneous payments, the bureau explained, included pensions and gratuities to former employes or their dependents, unemployment compensation administration and benefits, unemployment services, administration of public trust funds and investments, judgments for personal injury and losses and unclassified and undistributed costs.

Mississippi's miscellaneous costs increased from $5,000 to $189,000.

Other costs included:

Hospitals and institutions for the handicapped, 1932 costs, Mississippi, $1,088,000, 1937, $1,348,000; Louisiana, $2,826,000 and $3,870,000.

Charities, Mississippi, $1,005,000 and $1,367,000; Louisiana, $2,449,000 and $4,922,000. Correction (institutions, pardons and parole boards) Mississippi $317,000 and $408,000; Louisiana $1,223,000 and $947,000.

## RIVER STAGES

| Stations | Flood Stage | Present Stage | 24-Hour Change |
|---|---|---|---|
| MISSISSIPPI | | | |
| St. Louis | 30 | 6.3 | 1.1 Fall |
| Memphis | 34 | 9.4 | 0.8 Fall |
| Helena | 42 | 10.1 | 0.7 Rise |
| Vicksburg | 43 | 4.6 | 0.1 Rise |
| Natchez | 48 | 9.0 | 0.3 Fall |
| Angola | 45 | 10.0 | 0.2 Fall |
| Baton Rouge | 35 | 5.7 | 0.0 |
| OUACHITA | | | |
| Camden | 26 | 4.7 | 0.2 Rise |
| Monroe | 40 | .. | .. |
| OHIO | | | |
| Pittsburgh | 25 | 16.6 | 0.1 Fall |
| Cincinnati | 52 | 12.9 | 0.2 Rise |
| Cairo | 40 | 13.4 | 0.1 Fall |
| TENNESSEE | | | |
| Chattanooga | 30 | 8.8 | 0.3 Rise |
| ARKANSAS | | | |
| Fort Smith | 22 | 6.8 | 0.2 Fall |
| Little Rock | 23 | 0.1 | 0.2 Fall |
| RED | | | |
| Shreveport | 39 | 3.0 | 0.4 Fall |
| Alexandria | 32 | 3.6 | 0.1 Rise |

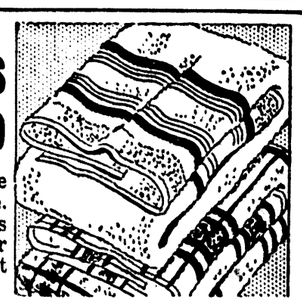

FOR YOUR
REAL ESTATE LOAN
LOW RATES . . . PROMPT SERVICE
DIRECT REDUCTION PLAN
Loans up to 80 per cent of value. No commission or bonus.
THERE IS NO RED TAPE HERE
*Your Ability to Repay Assures You of Being Financed by Us*
Our large cash reserves assure you of prompt action in the passing of your loan.
REAL ESTATE FOR SALE . . .
Are You Paying for a Home
YOU'LL NEVER OWN
See our list of desirable homes for sale. And remember every month you write out a check for monthly rent you pay for a home you'll never own. Every cent you spend for shelter should be applied on the purchase of your own home.
MONROE
BUILDING & LOAN ASSN.
106 St. John Street Phone 994-995

Special Special Special
VANILLA, qts.
CHOCOLATE FLAKE, qts.
FRESH STRAWBERRY, qts.
19c
Made With Fresh Frozen Strawberries
We Do Not Deliver—Please Drive By
Watson & Aven Ice Cream Co., Inc.
409 South Grand Street

PEACOCK'S—200 DESIARD
Better Luggage
*Things They'll Need For Back-to-School!*
AIR-LITE LUGGAGE
$12.50 Up
Hartmann & Wheary Luggage Exclusive at Peacock's
Hartmann Ladies' Hangar
Onite Cases $4.95 up
Other Hangar Cases $10.95 up
WARDROBE TRUNKS
$32.50 Up
Full size wardrobe trunks with 3 ply, water-proof veneer finish. Shoe and hat compartments.
$1.00 Down, $1.00 Weekly
No Interest or Carrying Charges
OUT-OF-TOWN ACCOUNTS INVITED
MAIL ORDERS PROMPTLY FILLED
Leading Jewelers
Peacock's INC
CREDIT JEWELERS
200 DeSiard

NEURITIS
Relieve Pain In Few Minutes or Money Back
To relieve torturing pain of Rheumatism, Neuritis, Neuralgia, Lumbago in a few minutes, get Sloan's Liniment. Used by thousands for 30 years. Does the work or your druggist returns your money. Don't suffer. Get Sloan's today. [illegible]

Men! Your Last Chance! Full Cut, Well Made
SHIRTS OR SHORTS
10c each
Husky—Comfortable Sturdy Canvas Uppers, Rubber Soles
TENNIS SHOES
Sizes 2 to 11
43c pair
Women's Felts Trimmed With Ribbons and Fluffy Pompons
FELT SLIPPERS
25c pair
Women's and Misses' Sizes in Stripes and Solid Color School
ANKLETS
Sizes 5 to 10½
7½c pair
BEGINS MONDAY FOUR BIG DAYS
Penney's TAG END DAYS
BEGINS MONDAY FOUR BIG DAYS
SPECIAL PURCHASES!—ODD LOTS, MILL ENDS, CLOSE-OUTS—BARGAINS!
Men! Here's Big Value!
SHIRTS
39c
A low price for long wear! Smart patterns, fast colors. Roomy. Sizes 14 to 17.

LAST CALL! WOMEN'S, MISSES', CHILDREN'S ODD-LOT SUMMER
Shoes 50c
One table of straps, ties, sandals, oxfords. Real bargains.
Cotton Stripe 80x105 BED-SPREAD 49c
Hemmed! Bleached! Seamless, 81x99 SHEET 59c
LAST CALL! Men's Summer Wash
PANTS
50c pair
Sizes 31 to 34
New Plaid and Stripe Designs in All the New Colors! Boys' School
PANTS
98c
Washable—Sizes 6 to 16
Soft and Absorbent 12 to a Box Sanitary
NAPKINS
Box ____10c
For Thrifty Sewers! Colorfast
PRINTS
7c yard
Ideal for aprons and children's dresses. Good quality at this low price.
Just Arrived New Shipment Boys' KHAKI
SHORTS
98c
Sanforized—Vat-Dyed
Boys' Sizes—Sturdy Well Made Blue Chambray
SHIRTS
25c
Heavy, Absorbent
BATH TOWELS
11 for ___$1.00
Firmly woven in the large 14x36-inch size. Snowy white centers with colored borders or solid colors. Stock up at this rare low price!

Oxhide Brand! Famous For School Wear! BOYS' OVERALLS
43c pair
Big Value Misses' Rayon
PANTIES
10c pair
Roomy Sizes Buy Now for School

CHIFFON HOSE
of pure silk. They're sheer and clear—marvelous buys for thrifty women—new colors
17c pair
Sanitary Cleansing
TISSUES
15c
500 Pure White Tissues to the Box
Rondo* de Luxe
Cotton Prints
15c yard
A grand array of pretty patterns—just the thing for house frocks and children's dresses. Smart new solid colors, too. Fast to washing!
*Reg. U. S. Pat. Off.
Lovely Rayon Taffeta
SLIPS
29c
Extraordinary values! They're attractive—well made — serviceable! Trimmed and tailored styles. In sizes 32 to 44.
REAL VALUES! Women's Rayon
PANTIES
2 pairs 25c
Fine quality rayon panties, smart step-in styles. Buy now!
IT PAYS TO SHOP AT PENNEY'S
PENNEY'S
J. C. PENNEY COMPANY, Incorporated

# POSTOFFICES ARE SLOW IN COMING

## Actual Construction Usually Shortest Phase Of Long Process

WASHINGTON, Aug. 26.—(AP)—What ever happened to those new postoffices for Louisiana and Mississippi?

Two years ago congress authorized their construction, and little or nothing has been heard of most of them since. Why has the government taken so long to get started? It hasn't, really. Actual construction is merely the last, and usually the shortest, phase of a long process.

Here's what happens:

An old postoffice, still sound and sturdy, is no longer adequate—because postal business has increased, or a growing number of federal agencies need office space, or congress has ordered the federal district court to hold some sessions there. So a new building is projected, and added to a list of hundreds which congress is asked to approve.

Congress approved such a list in 1937, and in August of that year and June of the next authorized total expenditures of $130,000,000 to build some of them. Lacking funds to build all, the joint treasury-postoffice building committee, (since the president's reorganization order, the federal works agency has charge of the program), selected 803 most urgently needed and alloted money to them. Of the 803, just 88, costing $8,358,686, had been completed August 1.

The first step, however, is selecting a site. The committee advertises for a lot, sends experts to examine each one offered, and studies the reports on each carefully.

In Louisiana and Mississippi projects—sites advertised for, examined and awaiting selection—with the cost limit of each, are:

New Orleans (appraisers' stores) $300,000; Poplarville, Miss., (agriculture offices and postoffice) $75,000; Quitman, Miss., (agriculture and postoffice) $70,000.

Selecting the site, the committee tries to come to terms with the owners on a price. Sometimes this is accomplished easily, sometimes the committee decides the property should be condemned, resulting in further delay. Once acquired, the site is surveyed carefully before the building is planned.

Louisiana has a project in this second stage—site selected, surey ordered, or survey completed: Coushatta, La., $75,000.

Then comes the third step, the "drawing" stage. Architects—employes of the government or architects practicing in the city where the building is to be erected—armed with complete information about the size and shape of the site, the cost limit, the office space requirements and other details, prepare careful plans for the new building.

In the drawing stage are these Mississippi and Louisiana projects:

Tylertown, Miss., $75,000; Crystal Springs, Miss., $70,000; Eupora, Miss., $70,000; Lake Charles, La., (postoffice and courthouse) $360,000; Pineville, La., $70,000; Carville, La., (Marine hospital) $2,600,000; Batesville, Miss, $70,000.

Next comes the advertisement for bids on the construction, each prospective bidder being supplied with the plans and the specifications of material to be used in each part of the building. All bids on a given project are opened at the same time, compared, and the low bidder determined.

Louisiana and Mississippi projects in this "bids in, on the market, and specification" stage are:

Lafayette, La., $230,000; New Orleans (Marine hospital) $130,000; Many, La., $75,000; Durant, Miss, $70,000; Ferriday, La., $70,000; Jeanerette, La., $70,000; Macon, Miss., $75,000.

The contract is signed next, the contractor being given a specified number of days to complete the construction. Projects under contract on August 1 included these in Louisiana and Mississippi:

Houston, Miss., $75,200; Lake Providence, La., $75,000; Vivian, La., $70,600; Waynesboro, Miss., $75,000; Booneville, Miss., $81,819; Carthage, Miss., (agriculture and postoffice) $74,400; New Orleans (federal office building—part of cost provided under previous act) $350,000.

When the building is completed, it is inspected. If the work is satisfactory, and specifications have been met, the government accepts the building, pays the contractor, and after a dedication ceremony, moves in. These projects have been completed in Mississippi and Louisiana:

Charleston, Miss., $743,000; Eunice, La., $70,000; Leland, Miss., $70,000.


**NEURITIS**

Relieve Pain In Few Minutes *or Money Back*

To relieve torturing pain of Rheumatism, Neuritis, Neuralgia, or Lumbago in a few minutes, get NURITO, the splendid formula, used by thousands. Dependable—no opiates. Does the work quickly. Must relieve cruel pain, to your satisfaction, in few minutes or your money back. Don't suffer. Ask your druggist today for NURITO on this guarantee.



**Special Special Special**

VANILLA, qts.
CHOCOLATE FLAKE, qts.
FRESH STRAWBERRY, qts.
**19c**

(Made With Fresh Frozen Strawberries)

We Do Not Deliver—Please Drive By

Watson & Aven Ice Cream Co., Inc.

409 South Grand Street


## THE END OF THE TRAIL



When day is done it is back to camp for this cavalry unit of the 16th field artillery. Currently engaged in fighting a mythical invasion of Virginia, this cavalry group played a large part recently in driving the "enemy" back.

## WILL OUTLINE PLAN OF FARM SECURITY

LITTLE ROCK, Ark., Aug. 26.—(AP)—Outlines for the 1939-40 program of the Farm Security administration in Arkansas, Louisiana and Mississippi will be presented at district conferences during the next four weeks, Regional Director T. Roy Reid announced today.

Dates for the conference include:

Mississippi—Northwest district, September 5-7 at Grenada; Southwest, September 6-8 at Jackson; southeast, September 7-9 at Laurel; northeast, September 25-27 at Tupelo.

Louisiana—Southeast district, September 11-13 at Baton Rouge; southwest, September 13-15 at Lafayette; western, September 18-20 at Alexandria; eastern, September 20-22 at Monroe.

### LOGGER FATALLY HURT

SHREVEPORT, La., Aug. 26.—(AP)—Injuries received by Andrew Dunlap, 73, logging contractor, of Lewisville, Ark., in an automobile accident at Doddridge, Ark., last Thursday, proved fatal, his death occurring at a local hospital today.

# TRUCK GROWERS WELL PLEASED

## Chatham Association Able To Pay Expenses And Buy Tomato Grader

CHATHAM, La., Aug. 26.—(Special)—The Chatham Truck Growers' association, which was organized for the first time the past season, experienced a "highly successful" year, according to a report by the association's secretary, A. L. Spillers, at a meeting of the organization here Thursday.

In addition to having paid all expenses incurred during organization, the new association was able to pay in full for a tomato grading machine which cost more than $700, and still has close to $600 left in a fund to begin 1940 operations.

Election of officers for the next year was also conducted with G. P. Martin, chairman the past season, being re-elected by acclamation. All committeemen of the past year were also re-elected. They were E. M. Rhodes, J. Q. Ryals, Henry Banks, J. O. Smith, H. L. Young and A. L. Spillers.

A vote was taken on a motion to divide the past season's fund among the members, but the motion was defeated by a large majority. It was explained by several committeemen that by having a cash fund on hand at the beginning of next season a great savings would be realized and that there be more profits for the members.

Chairman Martin also discussed a plan for the establishment of a cannery at Chatham for unmarketable tomatoes, and it was decided to study the possibilities of such a project.

A project for growing watermelons is to be discussed at the next meeting of the association, it was stated.

Chairman Martin has announced that the organization will accept for membership any farmers of the surrounding area who are interested in growing watermelons and tomatoes for shipping purposes.

# GOVERNMENT COST IN STATE SOARS

## Nearly Doubles From 1932 To 1937, According To Census Bureau Figures

WASHINGTON, Aug. 26.—(AP)—While the total cost of operating and maintaining the general functions of the 48 governments increased 67.6 per cent from 1932 to 1937, the increase in Mississippi was considerably less, but in Louisiana it nearly doubled.

A survey just completed by the bureau of the census said the cost of state government in Mississippi increased from $12,364,000 to $16,500,000.

The Louisiana cost, however, climbed from $27,023,000 to $47,000,000, the census bureau reported.

The state functions covered by this cost report included the legislative, executive and judicial branches; protection, including police, fire, militia and highway patrols; highways, development and conservation of natural resources; health and sanitation; hospitals and institutions; charities, corrections, schools, libraries and recreation.

The cost of general government (legislative, executive and judicial branches, staff administrative offices of finance and law, elections and general government) declined from $1,573,000 to $1,356,000 in Mississippi and increased from $1,722,000 to $3,975,000 in Louisiana, the bureau reported.

State government costs of the two governments under various functions follow:

Protection: (Fire, police, highway patrol, etc.) Mississippi: $231,000 in 1932, $392,000 in 1937. Louisiana: $1,434,000 and $1,941,000.

Highways:

Mississippi, $2,273,000 in 1932 to $2,517,000 in 1937. Louisiana, $6,441,000 in 1932, decreased to $3,997,000 five years later.

Development and conservation natural resources:

Mississippi: $698,000, 1932, to $811,000, 1937. Louisiana $1,145,000 and $1,964,000.

Health and sanitation:

Mississippi, $261,000 to $546,000. Louisiana, $638,000 to $1,320,000.

Both states reported heavy increases in costs of schools, Louisiana's cost leaping from $9,007,000 to $18,641,000, while Mississippi's increased from $4,882,000 to $7,599,000.

Miscellaneous payments in Louisiana increased from $62,000 in 1932 to $5,257,000 five years later.

Miscellaneous payments, the bureau explained, included pensions and gratuities to former employes or their dependents, unemployment compensation administration and benefits, unemployment services, administration of public trust funds and investments, judgments for personal injury and losses and unclassified and undistributed costs.

Mississippi's miscellaneous costs increased from $5,000 to $189,000.

Other costs included:

Hospitals and institutions for the handicapped, 1932 costs, Mississippi, $1,088,000, 1937, $1,348,000; Louisiana, $2,826,000 and $3,870,000.

Charities, Mississippi, $1,905,000 and $1,367,000; Louisiana, $2,449,000 and $4,922,000. Correction (institutions, pardons and parole boards) Mississippi $317,000 and $408,000; Louisiana $1,223,000 and $947,000.

## RIVER STAGES

| Stations | Flood Stage | Present Stage | 24-Hour Change |
|---|---|---|---|
| MISSISSIPPI | | | |
| St. Louis | 30 | 6.3 | 1.1 Fall |
| Memphis | 34 | 9.4 | 0.8 Fall |
| Helena | 42 | 10.1 | 0.7 Rise |
| Vicksburg | 43 | 4.6 | 0.1 Rise |
| Natchez | 48 | 9.0 | 0.3 Fall |
| Angola | 45 | 10.0 | 0.2 Fall |
| Baton Rouge | 35 | 5.7 | 0.0 |
| OUACHITA | | | |
| Camden | 26 | 4.7 | 0.2 Rise |
| Monroe | 40 | .. | .. |
| OHIO | | | |
| Pittsburgh | 25 | 16.6 | 0.1 Fall |
| Cincinnati | 52 | 12.9 | 0.2 Rise |
| Cairo | 40 | 13.4 | 0.1 Fall |
| TENNESSEE | | | |
| Chattanooga | 30 | 8.8 | 0.3 Rise |
| ARKANSAS | | | |
| Fort Smith | 22 | 6.8 | 0.2 Fall |
| Little Rock | 23 | 0.1 | 0.2 Fall |
| RED | | | |
| Shreveport | 39 | 3.0 | 0.4 Fall |
| Alexandria | 32 | 3.6 | 0.1 Rise |


FOR YOUR

**REAL ESTATE LOAN**

LOW RATES . . . PROMPT SERVICE
DIRECT REDUCTION PLAN

Loans up to 80 per cent of value. No commission or bonus.

THERE IS NO RED TAPE HERE

*Your Ability to Repay Assures You of Being Financed by Us*

Our large cash reserves assure you of prompt action in the passing of your loan.

REAL ESTATE FOR SALE . . .

Are You Paying for a Home
YOU'LL NEVER OWN

See our list of desirable homes for sale. And remember every month you write out a check for monthly rent you pay for a home you'll never own. Every cent you spend for shelter should be applied on the purchase of your own home.

**MONROE BUILDING & LOAN ASSN.**

106 St. John Street Phone 994-995



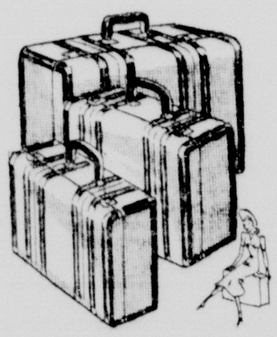
PEACOCK'S—200 DESIARD

**Better Luggage**

*Things They'll Need For Back-to-School!*

**AIR-LITE LUGGAGE**

**$12.50 Up**

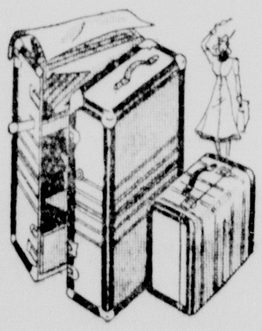


Hartmann & Wheary Luggage Exclusive at Peacock's

Hartmann Ladies' Hangar Onite Cases ..... $4.95 up
Other Hangar Cases ..... $10.95 up

**WARDROBE TRUNKS**

**$32.50 Up**



Full size wardrobe trunks with 3 ply, water-proof veneer finish. Shoe and hat compartments.

**$1.00 Down, $1.00 Weekly**

No Interest or Carrying Charges

OUT-OF-TOWN ACCOUNTS INVITED

MAIL ORDERS PROMPTLY FILLED

Leading Jewelers

Peacock's INC

CREDIT JEWELERS

200 DeSiard



Men! Your Last Chance! Full Cut, Well Made **SHIRTS OR SHORTS 10c each**

Husky—Comfortable Sturdy Canvas Uppers, Rubber Soles **TENNIS SHOES** Sizes 2 to 11 **43c pair**

Women's Felts Trimmed With Ribbons and Fluffy Pompons **FELT SLIPPERS 25c pair**

Women's and Misses' Sizes in Stripes and Solid Color School **ANKLETS** Sizes 5 to 10½ **7½c pair**

BEGINS MONDAY FOUR BIG DAYS

**Penney's TAG END DAYS**

BEGINS MONDAY FOUR BIG DAYS

SPECIAL PURCHASES!—ODD LOTS, MILL ENDS, CLOSE-OUTS—BARGAINS!

*Men! Here's Big Value!* **SHIRTS 39c** A low price for long wear! Smart patterns, fast colors. Roomy. Sizes 14 to 17.



LAST CALL! WOMEN'S, MISSES', CHILDREN'S ODD-LOT SUMMER **Shoes 50c** One table of straps, ties, sandals, oxfords. Real bargains.

Cotton Stripe 80x105 BED- **SPREAD 49c**

Hemmed! Bleached! Seamless, 81x99 **SHEET 59c**

LAST CALL! Men's Summer Wash **PANTS 50c pair** Sizes 31 to 34

New Plaid and Stripe Designs in All the New Colors! Boys' School **PANTS 98c** Washable—Sizes 6 to 16

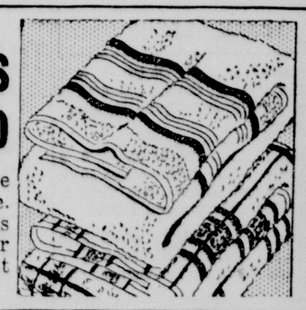
Soft and Absorbent 12 to a Box Sanitary **NAPKINS** Box ..... 10c

For Thrifty Sewers! Colorfast **PRINTS 7c yard** Ideal for aprons and children's dresses. Good quality at this low price.

Just Arrived New Shipment Boys' KHAKI **SHORTS 98c** Sanforized—Vat-Dyed

Boys' Sizes—Sturdy Well Made Blue Chambray **SHIRTS 25c**

*Heavy, Absorbent* **BATH TOWELS 11 for ....$1.00** Firmly woven in the large 14x36-inch size. Snowy white centers with colored borders or solid colors. Stock up at this rare low price!



Oxhide Brand! Famous For School Wear! BOYS' OVERALLS **43c pair**

Big Value Misses' Rayon **PANTIES 10c pair** Roomy Sizes Buy Now for School

**CHIFFON HOSE** of pure silk. They're sheer and clear—marvelous buys for thrifty women—new colors ..... **17c pair**

Sanitary Cleansing **TISSUES 15c** 500 Pure White Tissues to the Box

Rondo* de Luxe **Cotton Prints 15c yard** A grand array of pretty patterns—just the thing for house frocks and children's dresses. Smart new solid colors, too. Fast to washing! *Reg. U. S. Pat. Off.

*Lovely Rayon Taffeta* **SLIPS 29c** Extraordinary values! They're attractive—well made — serviceable! Trimmed and tailored styles. In sizes 32 to 44.

REAL VALUES! Women's Rayon **PANTIES** 2 pairs **25c** Fine quality rayon panties, smart step-in styles. Buy now!

**PENNEY'S**

J. C. PENNEY COMPANY, Incorporated

# SOX WHIP LIONS IN FIRST OF SERIES, 7 TO 4

## Cotton States League Playoff Series To Start Tuesday

SPORTS Chatter

THE END

## L. S. U. TIGERS TO START FOOTBALL PRACTICE FRIDAY

B[illegible] Expects 56 P[layers], 27 [illegible] From Sopho[more] Report

THE STANDINGS

COTTON STATES LEAGUE

Today's Games

NATIONAL LEAGUE

Team Won Lost Pct

Yesterday's Results

Today's Games

THE TEXAS LEAGUE PICKS

AMERICAN LEAGUE

Team W[illegible] Lost Pct

Yesterday's Results

Today's Games

WHITE SOX CRIPPLED

THE COACHES GATHER

[illegible] Tech coaches and players will gather at Ruston Saturday for the annual Tech football banquet. Coach Eddie Mc[illegible] and his assistants will be present and will speak briefly. Tickets for the banquet are on sale at the athletic office at Tech and may be obtained from any member of the squad.

It is the intention of every high school coach in Louisiana to attend the meeting if for nothing more than the chance to be entertained by such a gathering. Now for the first time this fall the football coaches can meet and visit with each other.

### TEXAS LEAGUE

| | | | | | |
|---|---|---|---|---|---|
| San Antonio | 110 120 000 | 5 | 8 | 0 |
| Oklahoma City | 000 010 100 | 2 | 12 | 2 |

Tietje, Budilli and Huffman; Bivin and Dickey.

| | | | | | |
|---|---|---|---|---|---|
| Houston | 100 014 001 | 7 | 8 | 2 |
| Fort Worth | 000 000 041 | 5 | 10 | 0 |

Nowak, Krist, Dickson and Turner; Corbett, Moon, Horton and Linton.

| | | | | | |
|---|---|---|---|---|---|
| Shreveport | 020 100 002 | 5 | 8 | 2 |
| Dallas | 000 010 001 | 2 | 4 | 1 |

Reid and Horton; Touchstone and Cronin.

| | | | | | |
|---|---|---|---|---|---|
| Beaumont | 000 000 010 | 1 | 7 | 3 |
| Tulsa | 010 000 15x | 7 | 10 | 0 |

Tate and Tighe; Milstead and Andrews.

## TITULAR SOFTBALL GAMES SCHEDULED

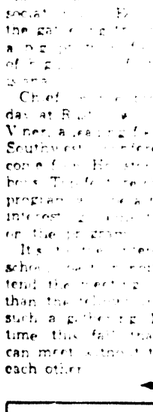
**Final games in two local softball league championship series will be Monday afternoon.**

**Cooperative Dairy will play the Seven-Up Bottlers, starting promptly at 5 o'clock, on the Lida Benton diamond, for the championship of the City league.**

**United Gas will play the Woodmen of the World on the Gassers' diamond, starting as soon after 5 o'clock as the players can arrive from their jobs, for the championship of the Twilight league.**


...Play Safe with ... 7up

DTG PAT OFF USA & CANADA




When overheated there may be danger in drinking too much water. Athletes, especially, never drink much while hot. People who work hard and play hard turn to 7-Up for a safe "fresh up." When you are hot and thirsty, have a bottle of 7-Up just chilled, not too cold. Sip it slowly . . . taste each sip. You can feel the "fresh up" action in your mouth and throat. That's how a small bottle of 7-Up stops a big thirst.


SOUTHERN ASSOCIATION

Team W[illegible] Lost Pct

Yesterday's Results

Today's Games

### TEXAS LEAGUE

| Team | Won | Lost | Pct |
|---|---|---|---|
| Houston | [illegible] | | |
| Dallas | | | |
| San Antonio | | | |
| Fort Worth | | | |
| Shreveport | | | |
| Beaumont | | | |
| Tulsa | | | |
| Oklahoma City | | | |

Yesterday's Results

Houston 7, Fort Worth 5
San Antonio at Oklahoma City, rain
Tulsa 7, Beaumont 1
Shreveport 10, Dallas 2

Today's Games

San Antonio at Fort Worth
Beaumont at Dallas
Houston at Oklahoma City 2
Shreveport at Tulsa 2

### SOUTHEASTERN LEAGUE

| Team | Won | Lost | Pct |
|---|---|---|---|
| Pensacola | 82 | 38 | 683 |
| Jackson | 72 | 54 | 571 |
| Gadsden | 69 | 61 | 531 |
| Selma | 62 | 61 | 504 |
| Anniston | 67 | 66 | 504 |
| Montgomery | 75 | 72 | 510 |
| Meridian | 49 | 75 | 395 |
| Mobile | 47 | 74 | 388 |

Yesterday's Results

Meridian 9, Anniston 4
Jackson 13, Gadsden 3
Selma 3, Pensacola 1
Only games scheduled

### EVANGELINE LEAGUE

| Team | Won | Lost | Pct |
|---|---|---|---|
| Abbeville | 72 | 53 | .576 |
| Alexandria | 74 | 55 | .574 |
| Lafayette | 69 | 60 | .535 |
| Jeanerette | 66 | 58 | .532 |
| New Iberia | 66 | 59 | .528 |
| Rayne | 61 | 69 | .469 |
| Lake Charles | 55 | 71 | .437 |
| Opelousas | 44 | 82 | .349 |

Alexandria 3, Lafayette 1
Jeanerette 4-1, Abbeville 1-7.
New Iberia 3, Rayne 0
Opelousas 15, Lake Charles 10 (Second game called, end fourth, midnight).

### SOUTHEASTERN LEAGUE

| | | | | | |
|---|---|---|---|---|---|
| Meridian | 013 005 000 | 9 | 15 | 1 |
| Anniston | 211 000 000 | 4 | 12 | 3 |

Hughes and Vance; Thornton, Bradshaw and Adamski.

| | | | | | |
|---|---|---|---|---|---|
| Jackson | 022 605 301 | 13 | 15 | 1 |
| Gadsden | 000 002 001 | 3 | 6 | 3 |

Dark and Vetterol, Koneff, Ifft, Dewes and Martin.

| | | | | | |
|---|---|---|---|---|---|
| Pensacola | 000 100 000 | 1 | 7 | 0 |
| Selma | 010 000 02x | 3 | 7 | 0 |

Graf and Laskowski, Burrows and Kracher.

## SOX WILL ENGAGE BATHERS IN PAIR OF GAMES HERE

### Clarksdale Club To Take On Greenwood Crackers On Red Sox Diamond

CLARKSDALE, Miss., Aug. 26. [illegible] Clarksdale baseball fans [illegible] the [illegible] Greenwood Crackers [illegible] Red Sox baseball park [illegible] Monday and Tuesday [illegible] of the Cotton States league [illegible] Manager Wade Sox announced today [illegible] Crackers [illegible] Dowling [illegible] Monday [illegible] Tuesday [illegible] Both games will start at 3:30 o'clock [illegible] Clarksdale [illegible] Greenwood [illegible] Red and Hoss [illegible] Hoss [illegible] Dowling [illegible] Greenwood [illegible] up [illegible] Clarksdale [illegible] Monday [illegible] Tuesday [illegible]

## League-Leading White Sox Bag 5 Out Of 12 Positions On Season's All-Star Team

### Taitt Named Manager, Jones, Pruitt, Conway, Maxfield Players Of Loop's Mythical Club Of Luminaries

The 1939 all-star team of the Cotton States league [illegible] experts [illegible] could [illegible] about the circuit's [illegible] belonging to the [illegible] The team selected Manager Wade Sox, assigned [illegible] of the 12 [illegible] [illegible] Clarksdale [illegible] Hoss [illegible] Dowling [illegible] Greenwood [illegible] Red Sox [illegible] Greenwood [illegible] up [illegible] Clarksdale [illegible] Monday [illegible] Tuesday [illegible]



Doug Taitt



Murrell Jones



Guy Pruitt



John Conway



Kellon Maxfield

WHITE SOX CRIPPLED

[illegible] Eagle [illegible] Sox baseball [illegible] Monday [illegible] Tuesday [illegible] of the Cotton States league [illegible] Manager Wade Sox announced today [illegible] Crackers [illegible] Dowling [illegible] Monday [illegible] Tuesday [illegible] Both games will start at 3:30 o'clock [illegible] Clarksdale [illegible] Greenwood [illegible] Red and Hoss [illegible] Hoss [illegible] Dowling [illegible] Greenwood [illegible] up [illegible] Clarksdale [illegible] Monday [illegible] Tuesday [illegible]

## INTER-CITY MEET WILL BE PLAYED ON MUNY COURSE

### Morehouse Golfers To Engage Locals; Labor Day Tourney, Qualifying Begun

[illegible] golf [illegible] as shown by [illegible] yesterday [illegible] of the [illegible] contest to [illegible] the [illegible] golf [illegible] of the Monroe Sox. A handsome [illegible] [illegible] to the winner. [illegible] [illegible] [illegible]

# SOX WHIP LIONS IN FIRST OF SERIES, 7 TO 4

## Cotton States League Playoff Series To Start Tuesday

### Sports Chatter

THE END

The final game of the regular Cotton States league schedule will be played at Casino park and officials of the Monroe club have dubbed it "Appreciation Day."

Usually baseball clubs in the small minors stage "Appreciation Day" in an effort to raise a little extra cash for the always-depleted treasury and the price of admission is hiked materially. Not so with Monroe's "Appreciation Day." Instead of a boost in the ante, local club officials have set a flat price of 15 cents admission for men, women and children. That, as you know, is a reduction of exactly two bits on a grandstand ducat.

Thus a capacity crowd should turn out to ring down the curtain on the 1939 schedule. The club deserves plenty of "appreciation" but with a ridiculously low admission price, the lads who've kept Monroe on top of the standings for almost the entire season should close out their regular schedule before a packed house.

* * *

THE PLAYOFF PRICES

Speaking of admission prices, it is well and timely to explain the increase for the playoff series.

Whenever prices are hiked the home club comes in for a varying amount of criticism. In many instances it isn't the club's fault. During the entire season the Monroe club has not staged any special "days" with admission prices above those ordinarily charged. The same can be said for some other clubs in the league.

During the playoff, the prices for admission to the grandstand will be 55 cents and 40 cents for bleachers. That's a league rule—written into the constitution—and nothing could be done about it even if the Monroe club owners wanted to change it.

The increased admission price for playoff games was a compromise reached at last winter's league meeting. Some club owners wanted to hike the prices for all league games. One or two others, including the Monroe club, wanted to retain the current scale. To forestall a general increase, the local officials agreed to the advanced scale for the playoff series.

After all, 55 cents isn't to much for a championship game. Bleacherites will be admitted for 40 cents, colored patrons will get in for 35 and the price for children will be 25 cents. We believe that's fair enough.

* * *

THE COACHES GATHER

It's anything but football weather, but nevertheless the pigskin brigade is beginning to shape up in preparation of another big season this fall.

One of the big pre-season events in this section each year is the gathering of members of the North Louisiana Coaches association. High school coaches of the entire area gather before the practice sessions get into full swing to discuss rules changes and other important phases of the jobs.

This year the meeting will be held, appropriately enough, at Louisiana Tech, where the association was organized some three or four years ago. Athletic Director Eddie McLane was one of the chief instigators of the association and Eddie will play host to the gathering this year. He's arranged a big program for the master minds of high school football of north Louisiana.

Chief on the program next Saturday at Ruston will be a talk by Harry Viner, a leading football official of the Southwest conference. Viner will come from Houston to confer with the boys. Top feature of the entertainment program will be a big barbecue. Other interesting items have been included on the program.

It's to the interest of every high school coach in north Louisiana to attend the meeting, if for nothing else than the fellowship to be enjoyed by such a gathering. It may be the last time this fall that football coaches can meet without trying to out-smart each other.

### TEXAS LEAGUE

| | | | |
|---|---|---|---|
| San Antonio | 110 | 120 | 000—5 8 0 |
| Oklahoma City | 000 | 010 | 100—2 12 2 |

Tietje, Bildilli and Huffman; Bivin and Dickey.

| | | | |
|---|---|---|---|
| Houston | 100 | 014 | 001—7 8 2 |
| Fort Worth | 000 | 000 | 041—5 10 0 |

Nowak, Krist, Dickson and Turner; Corbett, Moon, Horton and Linton.

| | | | |
|---|---|---|---|
| Shreveport | 020 | 100 | 002—5 8 2 |
| Dallas | 000 | 010 | 001—2 4 1 |

Reid and Horton; Touchstone and Cronin.

| | | | |
|---|---|---|---|
| Beaumont | 000 | 000 | 010—1 7 3 |
| Tulsa | 010 | 000 | 15x—7 10 0 |

Tate and Tighe; Milstead and Andrews.

## L. S. U. TIGERS TO START FOOTBALL PRACTICE FRIDAY

### Bernie Moore Expects 56 Players, 27 Of Them Sophomores, To Report

BATON ROUGE, La., Aug. 26.—(Special)—Louisiana State university's football Tigers, missing from the ranks of Southeastern conference title favorites for the first time in years, begin practice for the 1939 football season next Friday morning, September 1.

Coach Bernie Moore, starting his fifth season as director of the Tigers' football destinies, expects 56 players, 27 of them sophomores, to report for the opening workout.

Ten veterans, including eight members of the 1938 first team, will be conspicuous by their absence. Graduation took nine men who played their first varsity football on L. S. U.'s great 1936 conference championship team. The tenth, a regular left halfback, Jabbo Stell, was lost through scholastic deficiencies.

Eddie Gatto, all-Southeastern tackle for two straight seasons, head the list of graduates. Others are Dick Gormley, regular center; Elsthe Clark and John Hugh Smith, guards; Ben Friend and Herman "Red" Farmer, tackles; Jack Gormley, end; Barrett Booth, quarterback, and Guy "Cotton" Milner, hero of L. S. U.'s 3-0 victory over Rice, halfback. All save Smith and Farmer were starters last fall.

Ken Kavanaugh and J. W. Goree, all-Southeastern end and guard, respectively, and both outstanding candidates for the 1939 All-America, head a list of 17 returning lettermen. However, only seven of the lettermen played as much as one-third of the time during the ten-game 1939 schedule.

The 1939 eleven faces one of the most difficult schedules of any southern football team. Opening September 30 with Ole Miss, the team that gave the Tigers a bad start by upsetting them 20-7 last season, L. S. U. must play Holy Cross at Worcester, Mass., and Rice at Baton Rouge the next two Saturdays.

The remainder of the schedule includes, in order, Loyola of the South, Vanderbilt, Tennessee, Mississippi State, Auburn and Tulane.

Players expected to report for the opening practice (* indicates lettermen):

Ends: Ken Kavanaugh*, Ogden Baur*, Charles Johnson*, Wade Stonecipher, Woodrow Barrett, Aswell Stell, and Dudley Pillow.

Tackles: Ralph Whitman*, Irving Campbell*, Paul Pittman*, Dan Eastman, Dave Bernstein, Peg Kendrick, George Cox, Travis Rhodes, Bill Davis and Grady Pyron.

Guards: J. W. Goree*, Jacke Messina*, Dave Bartran*, W. H. Froechtenicht, Earl Paschal, Dallas Sharp, Pete Ballis, Jewell Johnson, Ripper Williams, Vivian Gianelloni and Marvin Jenkins.

Centers: Gayle Monget*, Bernie Lipkis, Bill Hogan and Francis Cassidy.

Quarterbacks: Young Bussey*, Jimmy Cajoleas*, Bill Reinschmidt, Jeff Oser, Joe Giesemann, Jim McKinney and Amos Brewer.

Halfbacks: Bob Fife*, Ashford Simes*, Charles Erdman*, Charles Anastasio*, Ray Niblo, T. J. Price, Gerald Hightower, Billy McKinney, Vernon Clasen, Leo Bird and Alex Box.

Fullbacks: Jake Staples*, Roy Joe Anderson*, Bob Kendrick, Odell Weaver, Iggy Frey and Charlie Miller.

## TITULAR SOFTBALL GAMES SCHEDULED

Final games in two local softball league championship series will be Monday afternoon.

Cooperative Dairy will play the Seven-Up Bottlers, starting promptly at 5 o'clock, on the Lida Benton diamond, for the championship of the City league.

United Gas will play the Woodmen of the World on the Gassers' diamond, starting as soon after 5 o'clock as the players can arrive from their jobs, for the championship of the Twilight league.


...Play Safe with ... 7UP



When overheated, there may be danger in drinking too much water. Athletes, especially, never drink much while hot. People who work hard and play hard turn to 7-Up for a safe "fresh up." When you are hot and thirsty, have a bottle of 7-Up just chilled, not too cold. Sip it slowly . . . taste each sip. You can feel the "fresh up" action in your mouth and throat. That's how a small bottle of 7-Up stops a big thirst.


## THE STANDINGS

COTTON STATES LEAGUE

Today's Games

EL DORADO AT MONROE.
Pine Bluff at Hot Springs.
Greenwood at Greenville.
Clarksdale at Helena.

NATIONAL LEAGUE

| Team | Won | Lost | Pct. |
|---|---|---|---|
| Cincinnati | 72 | 44 | .621 |
| St. Louis | 67 | 48 | .583 |
| Chicago | 67 | 53 | .558 |
| Brooklyn | 59 | 55 | .518 |
| New York | 58 | 57 | .504 |
| Pittsburgh | 52 | 62 | .456 |
| Boston | 49 | 65 | .430 |
| Philadelphia | 36 | 76 | .321 |

Yesterday's Results

Cincinnati 8-1; Brooklyn 2-6.
St. Louis 5-11; Philadelphia 0-4.
Chicago 8-8; Boston 1-1.
New York 6-8; Pittsburgh 2-0.

Today's Games

Cincinnati at New York—Derringer (16-7) vs. Hubbell (7-6).
St. Louis at Boston (2)—Cooper (9-5) and Weiland (8-10) vs. Posedel (13-9) and MacFayden (8-13).
Chicago at Philadelphia (2)—Lee (16-10) and Passeau (12-9) vs. Beck (4-11) and Mulcahy (9-14).
Pittsburgh at Brooklyn (2)—Brown (6-10) and Heintzelman (0-1) or Bauers (2-4) vs. Hollingsworth (2-10) and Fitzsimmons (4-8).

AMERICAN LEAGUE

| Team | Won | Lost | Pct. |
|---|---|---|---|
| New York | 85 | 34 | .714 |
| Boston | 72 | 44 | .621 |
| Chicago | 66 | 53 | .555 |
| Cleveland | 63 | 54 | .538 |
| Detroit | 62 | 56 | .525 |
| Washington | 50 | 70 | .417 |
| Philadelphia | 40 | 77 | .342 |
| St. Louis | 33 | 82 | .287 |

Yesterday's Results

New York 6; St. Louis 1.
Chicago 5; Boston 4.
Cleveland 7; Philadelphia 5.
Detroit 6; Washington 3.

Today's Games

New York at Detroit—Russo (3-3) vs. Rowe (7-9).
Philadelphia at Chicago—Pippen (3-10) or Beckman (4-8) vs. Lee (11-9).
Boston at Cleveland (2)—Ostermueller (10-2) and Galehouse (7-7) vs. Feller (18-6) and Hudlin (7-9).
Washington at St. Louis (2)—Chase (8-16) and Appleton (3-9) vs. Mills (3-10) and Kennedy (8-16).

SOUTHERN ASSOCIATION

| Team | Won | Lost | Pct. |
|---|---|---|---|
| Memphis | 76 | 56 | .576 |
| Atlanta | 74 | 60 | .552 |
| Chattanooga | 72 | 59 | .550 |
| Nashville | 72 | 60 | .545 |
| Knoxville | 69 | 63 | .523 |
| Birmingham | 60 | 76 | .441 |
| Little Rock | 57 | 75 | .432 |
| New Orleans | 51 | 82 | .383 |

Yesterday's Results

Memphis 5; Chattanooga 4.
Nashville 5-5; Birmingham 3-6.
Knoxville 3; New Orleans 1.
Atlanta 5; Little Rock 0.

Today's Games

Knoxville at New Orleans (2).
Nashville at Birmingham (2).
Chattanooga at Memphis.
Atlanta at Little Rock (2).

TEXAS LEAGUE

| Team | Won | Lost | Pct. |
|---|---|---|---|
| Houston | 87 | 58 | .600 |
| Dallas | 80 | 67 | .544 |
| San Antonio | 80 | 67 | .544 |
| Fort Worth | 77 | 68 | .531 |
| Shreveport | 76 | 70 | .521 |
| Tulsa | 70 | 74 | .486 |
| Beaumont | 58 | 89 | .395 |
| Oklahoma City | 55 | 90 | .379 |

Yesterday's Results

Houston 7; Fort Worth 5.
San Antonio 5; Oklahoma City 2.
Tulsa 7; Beaumont 1.
Shreveport 5; Dallas 2.

Today's Games

San Antonio at Fort Worth.
Beaumont at Dallas.
Houston at Oklahoma City (2).
Shreveport at Tulsa (2).

SOUTHEASTERN LEAGUE

| Team | Won | Lost | Pct. |
|---|---|---|---|
| Pensacola | 82 | 38 | .683 |
| Jackson | 72 | 54 | .571 |
| Gadsden | 69 | 61 | .531 |
| Selma | 62 | 61 | .504 |
| Anniston | 63 | 66 | .488 |
| Montgomery | 55 | 72 | .433 |
| Meridian | 49 | 75 | .395 |
| Mobile | 47 | 74 | .388 |

Yesterday's Results

Meridian 9; Anniston 4.
Jackson 13; Gadsden 3.
Selma 3; Pensacola 1.
Only games scheduled.

EVANGELINE LEAGUE

| Team | Won | Lost | Pct. |
|---|---|---|---|
| Abbeville | 72 | 53 | .576 |
| Alexandria | 74 | 55 | .574 |
| Lafayette | 69 | 60 | .535 |
| Jeanerette | 66 | 58 | .532 |
| New Iberia | 66 | 59 | .528 |
| Rayne | 61 | 69 | .469 |
| Lake Charles | 55 | 71 | .437 |
| Opelousas | 44 | 82 | .349 |

Alexandria 3; Lafayette 1.
Jeanerette 4-1; Abbeville 1-7.
New Iberia 3; Rayne 0.
Opelousas 15; Lake Charles 10. (Second game called, end fourth, midnight).

### SOUTHEASTERN LEAGUE

| | | | |
|---|---|---|---|
| Meridian | 013 | 005 | 000—9 15 1 |
| Anniston | 211 | 000 | 000—4 12 3 |

Hughes and Vance; Thornton, Bradshaw and Adamski.

| | | | |
|---|---|---|---|
| Jackson | 022 | 005 | 301—13 15 1 |
| Gadsden | 000 | 002 | 001— 3 6 3 |

Dark and Vetterol; Koneff, Ifft, Dewes and Martin.

| | | | |
|---|---|---|---|
| Pensacola | 000 | 100 | 000—1 7 0 |
| Selma | 010 | 000 | 02x—3 7 0 |

Graf and Laskowski; Burrows and Kracher.

## SOX WILL ENGAGE BATHERS IN PAIR OF GAMES HERE

### Clarksdale Club To Take On Greenwood Crackers On Red Sox Diamond

GREENVILLE, Miss., Aug. 26.—(AP)—The Shaughnessy playoff series in the Cotton States league will open next Tuesday at Clarksdale, Miss., and Monroe, La., with the first-place Monroe White Sox battling the fourth-place Hot Springs Bathers and second-place Clarksdale Red Sox taking on the Greenwood Crackers.

Judge Emmet Harty of Greenville, president of the three states circuit, will be in Monroe Tuesday night, at Clarksdale Wednesday night, Greenwood Thursday night and at Hot Springs Friday night.

Umpires Welsh and Thomason will officiate the series opening at Clarksdale and Umpires Rowe, Gribbon and Newman will be at Monroe.

The opening series of games will be for the best three out of five games. Two games will be played at Monroe and Clarksdale and the teams then will move to Hot Springs and Greenwood.

The winning two teams in the first round will play it off in a seven-game series for the championship of the league. The team winning four games will be declared champions.

President Harty and presidents of the seventh and eighth-place clubs will decide the opening game location and rules governing the final playoff series.

WHITE SOX CRIPPLED

The Monroe White Sox, league leaders since early in the campaign, will go into the Shaughnessy playoff for the league championship in a crippled condition as a result of the injury to Frank Hackney, stellar second baseman, who was "beaned" at Greenville last week. Hackney is still in the Kings Daughters hospital at Greenville but his condition is reported as improved.

The Sox were refused permission to obtain another second sacker in a poll of the other three clubs in the playoff. Last year when Catcher Bobby Schang was hurt similarly Monroe was allowed to obtain another catcher, Bobby Salveson, to fill in. Greenwood and Hot Springs refused to allow the locals to get a substitute for Hackney.

The exact lineup as far as the infield is concerned is problematical. Manager Doug Taitt said yesterday that he had not decided on the setup but added that he probably would play third base with Guy Pruitt moving to second base. Pruitt has been playing second since Hackney was hurt and his work has been acceptable, Taitt said. Hank Taylor, a catcher and outfielder, has been filling in at third.

Bob Hill, an outfielder who has been suspended because of a leg injury and an attack of malaria, is reported to

(Continued on Eighth Page)

## BALLOTING IN SOX CONTEST INCREASES

Heightened interest, as shown by hundreds of votes cast yesterday, was reported last night in the contest to decide the most popular player of the Monroe White Sox. A handsome trophy, donated by the Calvert Distilling company, will be awarded the winner.

Balloting will continue until the morning of August 30, at which time the ballot boxes or jars will be gathered up and brought to the News-Star—World office where they will be counted under the supervision of Auditor E. E. Meredith. The trophy will be presented on the night of August 30, which is the date of the second playoff game between Monroe and probably Hot Springs.

Votes may be cast at all liquor dealers in the city.

Presentation of the trophy will be made by Leon G. Sugar, president of the Monroe Wholesale Drug company, Calverts distributors in this territory, in a ceremony preceding the game. The large trophy is on display in the window of the Peacock Jewelry company.

## Kallio To Referee Yaqui Joe-Schultz Return Mat Battle

**Promoter Gus Kallio announced last night that he would, in response to unanimous requests of fans, referee a return bout between Yaqui Joe, Sonora, Mexico, Indian, and Carl (Dutch) Schultz, of Milwaukee, Wis., next Thursday night at the Monroe Wrestling arena.**

**The two grapplers appeared in the main event of last Thursday night's program, and when the Indian, with his famed legs, was on the verge of winning, the Dutchman resorted to illegal tactics on the blind side of Referee Dizzy Davis, and won the third and deciding fall.**

**A near riot resulted, and when the clamor quieted down, Kallio asked the fans from the ringside whether or not they wanted a return bout, and who they desired as referee.**

**The unanimous choice of the fans was that Kallio should referee a return bout.**

**Kallio announced that he had booked a newcomer, Al Berry, of Texas, to wrestle Jack Curtis, of Vicksburg, Miss., in the semi-final bout of next Thursday night's program.**

## League-Leading White Sox Bag 5 Out Of 12 Positions On Season's All-Star Team

### Taitt Named Manager, Jones, Pruitt, Conway, Maxfield Players Of Loop's Mythical Club Of Luminaries

The 1939 all-star team of the Cotton States league supports the old bromide about the spoils belonging to the victor. The pace-setting Monroe White Sox bagged five of the 12 positions on this year's edition. Two each went to Clarksdale and Hot Springs, while Helena, El Dorado and Greenwood came up with one each.



Doug Taitt

At first base, the palm went to Murrell Jones of the White Sox without any room for argument, although Mel Hicks of Helena made a good candidate.

Joe Wessing of Hot Springs had an easier time of it, landing the second base assignment with lots of room to spare.

But at third base, Guy Pruitt of Monroe was crowded closely by Fred Yazzell of Clarksdale and Leo Ostenberg of El Dorado, it being necessary to count the second-choice votes to determine a winner, Pruitt drawing the edge.



Murrell Jones



Guy Pruitt



John Conway



Kelton Maxfield

There were no unanimous selections on the team but John Conway of Monroe came close to it, missing only one vote as the team's shortstop, that one going to Stan Pintarell of Clarksdale.

Steve Carter of Hot Springs was another who came within one of getting the full vote, and was placed in the left field slot. Likewise, Andy Gilbert of Clarksdale missed only one first-choice ballot and won handily as the all-star center fielder.

In right field, the victory was not so pronounced, but there was no doubt as to the superiority of Johnny Rowe of Helena.

Frank Kegle of Clarksdale was named to do the catching, but not

(Continued on Eighth Page)

## INTER-CITY MEET WILL BE PLAYED ON MUNY COURSE

### Morehouse Golfers To Engage Locals; Labor Day Tourney Qualifying Begun

The Municipal Golf club of Monroe and members of the Morehouse Country club of Bastrop will meet in an inter-city tournament here this afternoon over the Muny links, beginning at 1 o'clock, according to an announcement by Gene Shirah, Municipal pro.

In addition to the inter-city meet, golfers of the surrounding area are expected to begin coming in today to play their qualifying rounds for the annual Labor day tournament which will be held here September 2, 3 and 4 at Municipal club.

Ten qualifying scores have already been posted for the last big tournament of the season here. C. R. Tidwell, Jr., and I. F. Bennett, both of Monroe, hold the low qualifying scores at the present, each having posted 82s.

Other qualifying scores already posted are: J. B. King 87; W. O. Webb, 90; C. C. Hightower, 92; C. L. Dill, 95; Eddie Shaughnessy, 98; J. C. Liner, Sr., 98; L. M. Craft, 94; and Ed C. Apperson, 105.

The Muny course will be open to golfers qualifying for the Labor day event through next Saturday. The pro-amateur event of the tourney will be held Saturday, the amateur event, the Labor day meet, gets underway Sunday and lasts through Monday, September 4.

The Labor day tournament has annually drew a large entry of golfers throughtout Louisiana and was the principal meet of the year sponsored by the old Lakeside Country club of Monroe. With the liquidation of the Lakeside club, the Municipal club will continue to keep the Labor day meet an annual affair.

### BIG SIX LEAGUE

| Team | Won | Lost | Pct. |
|---|---|---|---|
| Marion | 11 | 3 | .784 |
| Farmerville | 10 | 4 | .714 |
| Chatham | 7 | 5 | .583 |
| Bernice | 5 | 8 | .385 |
| Huttig | 4 | 9 | .308 |
| Ansley | 2 | 10 | .166 |

Today's Games

Chatham at Marion.
Huttig at Bernice.
Farmerville at Ansley.

The Big Six baseball league is scheduled to close its 1939 schedule in games today at Marion, Bernice and Ansley.

The Marion club leads in the race for the second half championship, but the Farmerville Farmers stand a chance to overcome the league leaders. All other teams have been eliminated as far as the second half race is concerned.

Should Marion trim the Chatham Red Birds today, the present leaders will get the second half title and the chance to meet the Bernice Arcadian Nitraters, first half champs, in a championship series for the Big Six title.

## IMPROVED TEAM SEEN FOR GENTS

### Curtis Parker Calls Centenary Squad To Start Training Next Friday

SHREVEPORT, La., Aug. 23.—(Special)—Faced with the toughest schedule tackled by Centenary college in years, Coach Curtis Parker's Gentlemen will open fall practice next Friday with a much more experienced and improved team than that of last year.

Twenty-three experienced lettermen, one squad man, three junior college transfers and 13 first year candidates will report for duty in preparation for a 12-game schedule that includes T. C. U., Texas Tech, Rice, Baylor, Ole Miss, Texas A. and M., University of Arizona, University of Tulsa, Hardin-Simmons, Louisiana State Normal, Southwestern of Memphis, and Louisiana Tech.

Lack of reserve strength will be Coach Parker's chief concern. The backfield will be somewhat heavier and much more experienced than usual. The line will be about the same weight, but the guard positions will be especially weakened because of a shortage of reserves.

## DAVIS CALLS 35 TECH GRIDSTERS TO START WORK

### Will Have Only 12 Practice Days To Get In Shape For Arkansas A. & M.

RUSTON, La., Aug. 26.—(Special)—Thirty-five varsity football candidates of Louisiana Tech, the best that remained after the squad had been culled by Head Coach Ray E. Davis in practice sessions last spring, are expected to report at the college here Friday, September 1, at 9 a.m.

The Bulldogs will have but 12 practices days in which to prepare for their opener with Arkansas A. and M. college here on Friday night, September 15.

Though the 1939 squad is slightly smaller in number than previous Tech grid aggregations that have totaled around 40 members, Coach Davis says he believes he has selected the makings that can "go places" this fall.

"If the boys continue to have the good attitude that they showed last spring, we'll get along all right," the coach opined.

All positions in the backfield are well covered, he said, but the customary possibilities of weakness in a part of the line may require some attention. For example, it will be necessary to adapt a center to replace T. R. (Round Man) Willett, who is playing baseball with Marshall in the East Texas league, and a problem confrents the staff in grooming a reserve tackle or two to alternate with Bob Phillips and Pat Meeks, experienced varsity men.

Coach Davis reiterated his preference for making individual substitutions rather than using the "two-team" system whereby whole squad combinations are employed in replacements.

Because of the nearness of the first game, Coach Davis stated that the Techsters would start "bearing down" early and added that they would probably scrimmage on Wednesday following the opening of drill rehearsals.

Two practice periods will be conducted daily, one at 9 a.m. and the other at 3:30 p.m., Skull drills will be held daily at 2:30 p.m., rather than at night, as formerly.

"By holding skull practice early in the afternoon," Davis pointed out, "we can get out on the field and practice what we preach. Furthermore, that plan will give the boys a chance to study and sleep at night."

Coach Davis is making his debut as chief mentor at Tech, having come here from Howard college in Birmingham last February. He has already made nimself known in this section, however, by turning out a winning baseball team following his football instructing here last spring.

Plans call for Davis to coach the varsity backs in particular and to oversee the rest of the squad in general. He will be assisted by Herb Duggins as mentor of the ends and by Mike Wells, line coach.

George (Blue) Hogg, who has produced successful freshman teams at Tech for the past several years, again will be at the helm of the yearling department.

Eddie Wojecki, experienced trainer of many seasons here, will continue to treat the gridders' ailments.

TECH BOOKS 1940 GAME WITH LOYOLA

RUSTON, La., Aug. 26.—(Special)—Athletic Director Eddie McLane of Louisiana Tech has announced that a contract has been signed for a football game with Loyola university of New Orleans to be played in New Orleans on October 4, 1940.

It is understood that home-and-home arrangements between those two schools will be made in the near future. That would bring Loyola to Ruston in 1941 and Tech would go to New Orleans again to play Loyola in 1942.

## MONROE GETS TO TWO MOUNDSMEN FOR 13 SAFETIES

### Locals Play Their Season Finale Against Arkansas Team Here Today

Scoring in all innings except the second and third, the Monroe White Sox defeated the El Dorado Lions, 7 to 4, in the first game of a two-game series here last night.

The Sox hammered two El Dorado hurlers, John Grega and Leo Ostenberg, for 13 hits, including one home run and four doubles, while Kelton Maxfield and Ray Hoffman, local flingers, were limiting the invaders to eight hits.

Frank Hargrove, Sox outfielder, led the hitting with a double and two singles in four times at bat and knocked in three runs, just enough tallies to give the locals the edge. The hitting of Dale Englehorn, Johnny Conway and Guy "Red" Pruitt was also outstanding for the Monroe club. Englehorn getting three singles in four times at bat, Conway collecting a double and a single in four times at bat, and Pruitt smashing out a home run and a single in four trips to bat.

Woody Tone, rightfielder, was the Lions' top hitter, getting a double and a single in three times at bat. Eddie Dancisak got the most extra base

(Continued on Eighth Page)

SEASON FINAL TODAY

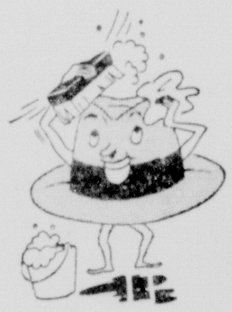
The season's final regularly scheduled game in the Cotton States league will be played here this afternoon between the El Dorado Lions and the Monroe White Sox at Casino park, beginning at 3 o'clock.

"Appreciation day" will be celebrated by the Sox in connection with the game, club officials announced. The game will be dedicated to White Sox fans, in appreciation for their support during the season, and the usual prices for admission are being slashed to 15 cents for every person attending the game.

One of the largest crowds of the season is expected to invade the park due to the bargain price on ducats.

"Lefty" Hinton or Floyd Speer will probably hurl today's game. Earl Harrist is expected to pitch for the Lions.


GET READY



FOR ANOTHER SEASON!

The Latest Styles

Our latest factory methods of hat cleaning and blocking will put new life in your old hat. Your satisfaction is guaranteed because our hatters have many years of experience behind them and know exactly what to do for all styles in hats.

ROYAL Cleaners & Hatters

109 S. Grand Phone 3520



Thanks, Folks:

Your response to our invitation to visit us during our 50th Anniversary Sale made us very happy.

Many new faces mingled along with our old friends, and we take this means of expressing our gratitude to you and to extend to you an invitation to make D. Masur & Sons your headquarters while in Monroe.

WATCH OUR WINDOWS FOR THE WINNING NUMBERS

D. MASUR & SONS

Outfitters for Men and Boys for 50 Years

# CINCINNATI REDS DIVIDE PAIR WITH DODGERS

## WALTERS PITCHES TWO-HIT CONTEST TO TAKE OPENER

### Cards Whip Phillies In Double To Cut Leaders' Margin To 4½ Games

BROOKLYN, Aug. 26.—(AP)—A two-hit pitching performance by Bucky Walters helped the Cincinnati Reds establish a partial quarantine today against the plague of the Dodgers, but they dropped the second game of a double header and a full game of their National league lead.



Bucky Walters

The scores were 8 to 2 and 6 to 1.

With a capacity crowd of fans forming a noisy background, Walters and Lee Handley, the little shortstop, got a good start for the Reds in the opener. Handley got on in the first inning on a fielder's choice and scored on Ival Goodman's single. Walters got a free pass and Goodman scored on Frank McCormick's single.

Handley got on in the first inning on a fielder's choice and scored on Ival Goodman's single. Walters got a free pass and Goodman scored on Frank McCormick's single.

[illegible] Walters and

# CINCINNATI REDS DIVIDE PAIR WITH DODGERS

## WALTERS PITCHES TWO-HIT CONTEST TO TAKE OPENER

### Cards Whip Phillies In Double To Cut Leaders' Margin To 4½ Games

BROOKLYN, Aug. 26.—(AP)—A two-hit pitching performance by Bucky Walters helped the Cincinnati Reds establish a partial quarantine today against the plague of the Dodgers, but they dropped the second game of a double header and a full game of their National league lead.

The scores were 5 to 2 and 6 to 1.

With a capacity crowd of 33,535 fans forming a noisy background, Walters and Luke Hamlin, the Dodger ace, engaged in a fancy hurling duel in the opener.



Bucky Walters

Hamlin gave only two hits until the eighth. Then an error by Babe Phelps, a walk and a single by Walters filled the bases and set the stage for a five-run rally that won the game.

It was Walters' 21st victory.

John Niggeling, who had won two starts and lost none since joining the Reds two weeks ago, started the second game and was shelled out in the third inning.

The box scores:

FIRST GAME

| CINCINNATI | AB | R | H | PO | A | E |
|---|---|---|---|---|---|---|
| Werber, 3b | 4 | 1 | 1 | 0 | 2 | 0 |
| Joost, 2b | 3 | 1 | 1 | 1 | 4 | 0 |
| Goodman, rf | 3 | 0 | 0 | 2 | 0 | 0 |
| McCormick, 1b | 4 | 0 | 2 | 10 | 0 | 0 |
| Lombardi, c | 4 | 0 | 0 | 3 | 2 | 1 |
| Craft, cf | 4 | 0 | 0 | 3 | 0 | 0 |
| Bongiovanni, lf | 3 | 1 | 0 | 1 | 0 | 0 |
| Bordagaray, lf | 1 | 0 | 0 | 1 | 0 | 0 |
| Myers, ss | 3 | 0 | 1 | 1 | 4 | 0 |
| Walters, p | 3 | 1 | 1 | 0 | 2 | 0 |
| Totals | 32 | 5 | 5 | 27 | 14 | 1 |

| BROOKLYN | AB | R | H | PO | A | E |
|---|---|---|---|---|---|---|
| Coscarart, 2b | 3 | 0 | 0 | 2 | 4 | 0 |
| Lavagetto, 3b | 2 | 0 | 0 | 1 | 3 | 0 |
| Walker, cf | 4 | 0 | 1 | 3 | 0 | 0 |
| Parks, rf | 4 | 0 | 1 | 3 | 0 | 0 |
| Camilli, 1b | 4 | 0 | 2 | 10 | 0 | 0 |
| Phelps, c | 4 | 0 | 0 | 3 | 2 | 1 |
| Casey, p | 3 | 0 | 0 | 0 | 3 | 0 |
| Totals | 34 | 2 | 4 | 27 | 12 | 2 |

Score by innings:

| | |
|---|---|
| Cincinnati | 000 000 050—5 |
| Brooklyn | 000 000 002—2 |

Summary: Runs batted in, Werber, Joost, Goodman, McCormick 2. Two-base hit, McCormick. Stolen base, Joost. Sacrifice, Goodman. Double play, Walters to Lombardi to McCormick. Left on bases, Cincinnati 3, Brooklyn 3. Bases on balls, off Walters 4, off Hamlin 2. Struck out, by Walters 1, by Hamlin 2, by Tamulis 1. Hits, off Hamlin 4 in 7 1-3 innings, off Tamulis 1 in 1 2-3 innings. Passed ball, Lombardi. Losing pitcher, Hamlin. Umpires Campbell and Magerkurth. Attendance (estimated) 32,000.

SECOND GAME

| CINCINNATI | AB | R | H | PO | A | E |
|---|---|---|---|---|---|---|
| Werber, 3b | 4 | 0 | 2 | 1 | 3 | 0 |
| Joost, 2b | 5 | 0 | 0 | 2 | 1 | 0 |
| Goodman, rf | 5 | 1 | 1 | 2 | 0 | 0 |
| McCormick, 1b | 4 | 0 | 1 | 8 | 0 | 0 |
| Hershberger, c | 4 | 0 | 2 | 5 | 1 | 0 |
| Craft, cf | 4 | 0 | 0 | 4 | 1 | 0 |
| Bongiovanni, lf | 4 | 0 | 1 | 1 | 0 | 0 |
| Myers, ss | 3 | 0 | 1 | 1 | 1 | 1 |
| Niggeling, p | 1 | 0 | 0 | 0 | 0 | 0 |
| Moore, p | 1 | 0 | 0 | 0 | 0 | 0 |
| xGamble | 1 | 0 | 0 | 0 | 0 | 0 |
| Grissom, p | 0 | 0 | 0 | 0 | 0 | 0 |
| xxRiggs | 1 | 0 | 0 | 0 | 0 | 0 |
| Totals | 37 | 1 | 8 | 24 | 8 | 1 |

xBatted for Moore in seventh.
xxBatted for Grissom in ninth.

| BROOKLYN | AB | R | H | PO | A | E |
|---|---|---|---|---|---|---|
| Coscarart, 2b | 5 | 1 | 2 | 0 | 2 | 0 |
| Lavagetto, 3b | 5 | 1 | 1 | 2 | 2 | 1 |
| Walker, cf | 4 | 0 | 0 | 5 | 0 | 0 |
| Parks, rf | 3 | 2 | 2 | 3 | 0 | 0 |
| Camilli, 1b | 3 | 2 | 2 | 9 | 0 | 1 |
| Phelps, c | 1 | 0 | 0 | 2 | 1 | 0 |
| Todd, c | 2 | 0 | 0 | 2 | 1 | 0 |
| Koy, rf | 1 | 0 | 1 | 2 | 0 | 0 |
| Durocher, ss | 4 | 0 | 0 | 3 | 1 | 0 |
| Casey, p | 3 | 0 | 0 | 0 | 1 | 0 |
| Totals | 34 | 6 | 9 | 27 | 7 | 2 |

Score by innings:

| | |
|---|---|
| Cincinnati | 000 000 010—1 |
| Brooklyn | 000 000 001—1 |
| Brooklyn | 024 000 00x—6 |

Summary: Runs batted in, Camilli 3, Lavagetto, Koy 2, Bongiovanni. Two-base hits, Lavagetto, Camilli. Home run, Camilli. Stolen bases, Lavagetto, Parks. Left on bases, Cincinnati 11, Brooklyn 8. Bases on balls, off Casey 2, off Moore 1, off Grissom 2. Struck out, by Casey 3, by Moore 3, by Grissom 1. Hits, off Niggeling 7 in 2 1-3 innings, off Moore 1 in 3 2-3 innings, off Grissom 1 in 2 innings. Losing pitcher, Niggeling. Umpires, Campbell, Magerkurth and Stewart. Time, 2:01. Attendance, 33,535.

### CARDS WIN DOUBLE

PHILADELPHIA, Aug. 26.—(AP)—By winning both ends of a double header with the Phillies today while the Reds split a twin bill in Brooklyn, the St. Louis Cardinals cut the Cincinnati lead to 4 1-2 games. The scores were 5-0 and 11-4.

Curt Davis won his 18th victory of the season in the opener and was never in danger although he permitted 10 hits.

In the second game the Red Birds took an early lead in the second inning off Ike Pearson and coasted on behind the pitching of Bob Bowman although Claude Shoun was called to Bowman's rescue in the 8th.

The box scores:

FIRST GAME

| ST LOUIS | AB | R | H | PO | A | E |
|---|---|---|---|---|---|---|
| J. Martin, 3b | 5 | 1 | 1 | 1 | 3 | 0 |
| S. Martin, 2b | 5 | 0 | 0 | 4 | 7 | 0 |
| Slaughter, rf | 3 | 2 | 1 | 2 | 0 | 0 |
| Medwick, lf | 5 | 1 | 3 | 3 | 0 | 0 |
| King, lf | 0 | 0 | 0 | 0 | 0 | 0 |
| Padgett, c | 5 | 0 | 3 | 2 | 0 | 0 |
| Mize, 1b | 2 | 0 | 2 | 13 | 0 | 0 |
| Moore, cf | 3 | 0 | 0 | 0 | 1 | 0 |
| Lary, ss | 2 | 1 | 0 | 2 | 6 | 0 |
| C. Davis, p | 2 | 0 | 0 | 0 | 3 | 0 |
| Totals | 32 | 5 | 10 | 27 | 20 | 0 |

| PHILADELPHIA | AB | R | H | PO | A | E |
|---|---|---|---|---|---|---|
| Marty, cf | 4 | 0 | 1 | 2 | 0 | 0 |
| H. Martin, rf | 3 | 0 | 2 | 3 | 0 | 0 |
| Hughes, 2b | 4 | 0 | 1 | 3 | 4 | 0 |
| Arnovich, lf | 4 | 0 | 0 | 1 | 0 | 0 |
| Suhr, 1b | 4 | 0 | 2 | 11 | 0 | 1 |
| May, 3b | 4 | 0 | 2 | 2 | 3 | 0 |
| Scharein, ss | 3 | 0 | 0 | 2 | 4 | 0 |
| Millies, c | 3 | 0 | 2 | 3 | 1 | 0 |
| Higbe, p | 1 | 0 | 0 | 0 | 0 | 0 |
| xBolling | 1 | 0 | 0 | 0 | 0 | 0 |
| Kerksieck, p | 0 | 0 | 0 | 0 | 0 | 0 |
| xxMueller | 1 | 0 | 0 | 0 | 0 | 0 |
| Hafey, p | 0 | 0 | 0 | 0 | 1 | 0 |
| Totals | 32 | 0 | 10 | 27 | 14 | 1 |

xBatted for Higbe in fifth.
xxBatted for Kerksieck in eighth.

Score by innings:

| | |
|---|---|
| St. Louis | 110 020 001—5 |
| Philadelphia | 000 000 000—0 |

Summary: Runs batted in, Padgett 1, Medwick 3. Two-base hits, Marty, Slaughter. Home run, Medwick. Stolen base, Lary. Sacrifices, C. Davis 2, Moore. Double plays, Scharein to Suhr, May to Suhr, S. Martin to Mize. Left on bases, St. Louis 9, Philadelphia 6. Bases on balls, off Higbe 6, off C. Davis 1. Struck out, by Higbe 6, by Kerksieck 2, by C. Davis 2. Hits, off Higbe 6 in 5 innings, off Kerksieck 1 in 3 innings, off Hafey 3 in 1 inning. Losing pitcher, Higbe. Umpires, Dunn, Stark, Ballanfant and Klem. Time, 1:57. Estimated attendance, 8,000.

SECOND GAME

| ST LOUIS | AB | R | H | PO | A | E |
|---|---|---|---|---|---|---|
| J. Martin, 3b | 6 | 2 | 3 | 0 | 0 | 0 |
| S. Martin, 2b | 6 | 3 | 3 | 2 | 3 | 0 |
| Slaughter, rf | 3 | 2 | 2 | 4 | 0 | 0 |
| Medwick, lf | 3 | 1 | 2 | 3 | 0 | 0 |
| Padgett, c | 2 | 1 | 1 | 8 | 0 | 0 |
| Owen, c | 1 | 0 | 0 | 0 | 0 | 0 |
| Mize, 1b | 2 | 1 | 1 | 5 | 0 | 0 |
| Moore, rf | 5 | 0 | 0 | 1 | 0 | 0 |
| King, rf | 0 | 0 | 0 | 0 | 0 | 0 |
| Lary, ss | 3 | 1 | 0 | 4 | 2 | 0 |
| Bowman, p | 4 | 0 | 0 | 0 | 1 | 0 |
| Shoun, p | 1 | 0 | 0 | 0 | 0 | 0 |
| Totals | 36 | 11 | 12 | 27 | 6 | 0 |

| PHILADELPHIA | AB | R | H | PO | A | E |
|---|---|---|---|---|---|---|
| H. Martin, rf | 5 | 0 | 0 | 3 | 0 | 0 |
| Young, ss | 5 | 1 | 1 | 4 | 2 | 0 |
| Marty, cf | 3 | 1 | 1 | 0 | 0 | 0 |
| Suhr, 1b | 4 | 1 | 1 | 9 | 0 | 0 |
| Arnovich, lf | 4 | 0 | 1 | 1 | 0 | 0 |
| May, 3b | 3 | 1 | 1 | 2 | 0 | 0 |
| Hughes, 2b | 4 | 0 | 1 | 2 | 3 | 0 |
| V. Davis, c | 4 | 0 | 3 | 8 | 1 | 0 |
| Pearson, p | 1 | 0 | 0 | 0 | 2 | 0 |
| Kerksieck, p | 1 | 0 | 0 | 0 | 0 | 0 |
| xMueller | 1 | 0 | 0 | 0 | 0 | 0 |
| Hafey, p | 0 | 0 | 0 | 0 | 0 | 0 |
| Hoffman, p | 0 | 0 | 0 | 0 | 0 | 0 |
| Higbe, p | 0 | 0 | 0 | 0 | 1 | 0 |
| xxBrack | 0 | 0 | 0 | 0 | 0 | 0 |
| Totals | 35 | 4 | 9 | 27 | 10 | 0 |

xBatted for Kerksieck in seventh.
xxBatted for Higbe in ninth.

Score by innings:

| | |
|---|---|
| St. Louis | 022 010 042—11 |
| Philadelphia | 010 003 030—4 |

Summary: Runs batted in, V. Davis, Suhr, Arnovich, Hughes, S. Martin 2, J. Martin 2, Medwick, Padgett, Slaughter 2, Padgett. Two-base hits, Marty, J. Martin, Young. Three-base hits, Marty, Medwick, Slaughter. Sacrifices, Slaughter, Padgett. Double plays, S. Martin to Lary to Mize. Left on bases, St. Louis 13, Philadelphia 6. Bases on balls, off Pearson 5, off Kerksieck 3, off Hafey 1, off Hoffman 1, off Higbe 2, off Brown 2. Struck out, by Bowman 4, by Higbe 1, by Shoun 1, by Pearson 1, by Kerksieck 1. Hits, off Pearson 6 in 4 1-3 innings, off Kerksieck none in 2 2-3 innings, off Hafey 4 in 1-3 inning, off Hoffman none in no innings, pitched to two batters, off Higbe 2 in 1 2-3 innings, off Brown 8 in 7 1-3 innings, off Shoun 1 in 1 2-3 innings. Hit by pitcher, by Hoffman (Owen). Wild pitch, Higbe. Winning pitcher, Bowman. Losing pitcher, Pearson. Umpires, Stark, Ballanfant, Dunn and Klem. Time, 2:44. Attendance, 12,000.

### GIANTS WIN TWO GAMES

NEW YORK, Aug. 26.—(AP)—The Giants swept a double header from the Pittsburgh Pirates 6 and 2 and 8 to 0 today with Mel Ott and Cliff Melton furnishing most of the impetus.

Ott, who has been suffering from a charley horse, hit his 25th and 26th home runs of the year in the first game to help Hal Schumacher get credit for his fourth triumph of the season over Pittsburgh.

Lefty Cliff Melton obtained his shutout in the nightcap by holding Pittsburgh to three singles—two of them in the first inning.

The box scores:

FIRST GAME

| PITTSBURGH | AB | R | H | PO | A | E |
|---|---|---|---|---|---|---|
| Bell, cf | 4 | 0 | 0 | 3 | 0 | 0 |
| P. Waner, rf | 4 | 0 | 1 | 2 | 0 | 0 |
| Vaughan, ss | 3 | 0 | 1 | 2 | 1 | 0 |
| Rizzo, lf | 3 | 1 | 2 | 0 | 0 | 0 |
| Fletcher, 1b | 4 | 1 | 1 | 10 | 0 | 0 |
| Brubaker, 3b | 4 | 0 | 1 | 1 | 3 | 1 |
| Young, 2b | 4 | 0 | 1 | 0 | 2 | 0 |
| Susce, c | 2 | 0 | 0 | 4 | 0 | 0 |
| xxL. Waner | 1 | 0 | 0 | 0 | 0 | 0 |
| Klinger, p | 2 | 0 | 0 | 1 | 1 | 0 |
| xKlein | 0 | 0 | 0 | 0 | 0 | 0 |
| Sewell, p | 0 | 0 | 0 | 0 | 1 | 0 |
| Totals | 31 | 2 | 6 | 24 | 8 | 1 |

xBatted for Klinger in seventh.
xxBatted for Susce in ninth.

| NEW YORK | AB | R | H | PO | A | E |
|---|---|---|---|---|---|---|
| Whitehead, 2b | 3 | 1 | 0 | 3 | 2 | 0 |
| Moore, lf | 5 | 0 | 2 | 0 | 0 | 0 |
| Demaree, cf | 3 | 0 | 0 | 2 | 0 | 0 |
| Ott, rf | 3 | 3 | 2 | 2 | 0 | 0 |
| Danning, c | 3 | 0 | 1 | 8 | 1 | 0 |
| Bonura, 1b | 3 | 0 | 0 | 13 | 0 | 0 |
| Jurges, ss | 3 | 1 | 1 | 1 | 4 | 0 |
| Hafey, 3b | 4 | 0 | 1 | 0 | 5 | 0 |
| Schumacher, p | 3 | 0 | 1 | 0 | 2 | 0 |
| Brown, p | 1 | 0 | 0 | 0 | 0 | 0 |
| Totals | 31 | 6 | 8 | 27 | 14 | 0 |

Score by innings:

| | |
|---|---|
| Pittsburgh | 000 000 200—2 |
| New York | 301 000 11x—6 |

Summary: Runs batted in, Danning, Bonura, Jurges, Ott 2, Fletcher 2, Brown. Two-base hits, P. Waner, Vaughan. Home runs, Ott 2, Fletcher. Stolen base, Moore. Sacrifice, Bonura. Double plays, Jurges to Whitehead to Bonura, Sewell to Fletcher, Young to Vaughan to Fletcher, Hafey to Whitehead to Bonura. Left on bases, New York 8, Pittsburgh 6. Bases on balls, off Schumacher 4, off Klinger 4, off Sewell 2. Struck out, by Schumacher 4, by Klinger 2, by Sewell 1, by Brown 1. Hits, off Klinger 6 in 6 innings, off Sewell 2 in 2 innings, off Schumacher 4 in 6 2-3 innings, off Brown 2 in 2 1-3 innings. Wild pitches, Klinger, Sewell. Winning pitcher, Schumacher. Losing pitcher, Klinger. Umpires, Barr, Moran and Sears. Time, 1:56.

SECOND GAME

| PITTSBURGH | AB | R | H | PO | A | E |
|---|---|---|---|---|---|---|
| Bell, cf | 4 | 0 | 0 | 5 | 0 | 0 |
| P. Waner, rf | 4 | 0 | 1 | 4 | 0 | 0 |
| Vaughan, ss | 4 | 0 | 0 | 3 | 2 | 0 |
| Rizzo, lf | 3 | 0 | 1 | 2 | 0 | 0 |
| Fletcher, 1b | 3 | 0 | 0 | 6 | 1 | 1 |
| Brubaker, 3b | 3 | 0 | 0 | 1 | 2 | 0 |
| Young, 2b | 3 | 0 | 0 | 3 | 5 | 0 |
| Mueller, c | 3 | 0 | 0 | 0 | 0 | 0 |
| Bowman, p | 1 | 0 | 0 | 0 | 0 | 0 |
| Swift, p | 2 | 0 | 1 | 0 | 0 | 0 |
| Totals | 30 | 0 | 3 | 24 | 10 | 1 |

| NEW YORK | AB | R | H | PO | A | E |
|---|---|---|---|---|---|---|
| Whitehead, 2b | 5 | 0 | 0 | 3 | 2 | 0 |
| Moore, lf | 4 | 1 | 1 | 3 | 0 | 0 |
| Demaree, cf, rf | 4 | 1 | 1 | 4 | 0 | 0 |
| Ott, rf | 2 | 2 | 2 | 1 | 0 | 0 |
| Seeds, cf | 0 | 0 | 0 | 0 | 0 | 0 |
| Danning, c | 3 | 2 | 1 | 4 | 0 | 0 |
| Bonura, 1b | 4 | 0 | 1 | 10 | 0 | 0 |
| Jurges, ss | 1 | 1 | 1 | 1 | 4 | 0 |
| Hafey, 3b | 4 | 1 | 1 | 1 | 2 | 0 |
| Melton, p | 3 | 0 | 1 | 0 | 0 | 0 |
| Totals | 30 | 8 | 9 | 27 | 8 | 0 |

Score by innings:

| | |
|---|---|
| Pittsburgh | 000 000 000—0 |
| New York | 020 402 00x—8 |

Summary: Runs batted in, Hafey 2, Bonura, Jurges, Melton, Demaree 2. Two-base hit, Hafey. Home run, Demaree. Sacrifices, Jurges, Melton. Double plays, Young to Vaughan to Fletcher, Brubaker to Young to Fletcher. Left on bases, New York 6, Pittsburgh 5. Bases on balls, off Bowman 3, off Melton 2, off Swift 1. Struck out, by Melton 4. Hits, off Bowman 4 in 3 1-3 innings, off Swift 5 in 4 2-3 innings. Hit by pitcher, by Bowman (Danning), by Swift (Jurges). Losing pitcher, Bowman. Umpires, Moran, Sears and Barr. Time, 1:35. Attendance, 10,756.

### CUBS TAKE PAIR

BOSTON, Aug. 26.—(AP)—The Chicago Cubs continued their late season surge today by sweeping a double May to Hughes to Suhr. J. Martin to S. Martin to Mize. Lary to Mize, C. Davis to header from the Boston Bees by identical scores of 8 to 1. The double victory gave the Cubs 13 triumphs in their last seventeen games.

Larry French southpawed the Bees into submission with eight hits in the first contest. Vance Page went

# Hadley Hurls Three-Hit Game As Yankees Beat Browns

## Junior College Candidates To Get Equipment Monday

### 44 Hopefuls Will Report To Malone; Banquet To Honor L. S. U. President

Forty-four candidates for the Northeast Junior college of L. S. U.'s football team have been summoned to report for work tomorrow, Coach James L. Malone said yesterday.

Players will report at 1 p.m. and Coach Malone and team managers will spend most of the afternoon issuing equipment. A light drill will be conducted late in the afternoon.

The squad will attend a banquet, honoring Dr. Paul Hebert, president of L. S. U., Monday night, and then swing into routine work Tuesday morning.

Morning sessions will begin at 6 o'clock and afternoon drills will begin at 5 o'clock.

Every position on the team is wide open to all candidates, Coach Malone announced, since almost all regulars from the 1938 team have been lost.

The two-team system is still to be favored at the local junior college, however.

Coach Malone is faced with the task of rebuilding his entire line, having only two linemen of known ability returning. The veterans back in the forward wall will be George Perry, star tackle, and John "Butch" Porter, rugged guard.

Two Monroe boys who are expected to make the grade with the Indians this season are Tommy Younse and Alvin Fleming. Younse, a center, and Fleming, a back, were members of Coach "Lefty" Haynes' stellar 1938 Ouachita Parish High school team. Fleming was an all-state halfback last season.

Coach Malone, who is beginning his sixth season with the Tribe, expects to have another strong eleven on the gridiron here. During his past five seasons, the Malone-coached teams have won 31 games, tied four and lost ten. In 1935 and 1937 the Indians produced undefeated elevens. The Tribesmen have scored a total of 859 points in the 45 games already played under Coach Malone, and opponents in those games have scored only 239 points.

## HIGH SCHOOL MENTORS WILL GATHER AT TECH

RUSTON, La., Aug. 26.—(Special)—Louisiana Tech will be host to the North Louisiana High School Coaches association on Saturday, September 2, Athletic Director Eddie McLane has announced.

The Tech president, Dr. E. S. Richardson, will welcome members of the association at 10 a.m., after which the association's president, Coach "Cracker" Brown, will preside. Harry Viner, one of the leading officials of the Southwest conference, will discuss football rules and changes for 1939.

At noon the visiting coaches will be guests of the Tech athletic department at a barbecue at Woodland park. The meeting will reconvene at 1:30 p.m., with Mr. Viner continuing his discussions.

French one better in the nightcap allowing only seven hits.

The box scores:

FIRST GAME

| CHICAGO | AB | R | H | PO | A | E |
|---|---|---|---|---|---|---|
| Hack, 3b | 5 | 1 | 2 | 1 | 2 | 0 |
| Herman, 2b | 4 | 1 | 0 | 2 | 4 | 0 |
| Galan, lf | 5 | 1 | 1 | 2 | 0 | 0 |
| Leiber, cf | 2 | 3 | 1 | 3 | 0 | 0 |
| Nicholson, rf | 5 | 1 | 3 | 0 | 0 | 0 |
| G. Russell, 1b | 5 | 0 | 0 | 11 | 1 | 0 |
| Mattick, ss | 2 | 0 | 2 | 0 | 0 | 1 |
| Bartell, ss | 3 | 1 | 1 | 2 | 3 | 1 |
| Manceuso, c | 2 | 0 | 1 | 5 | 0 | 0 |
| French, p | 5 | 0 | 1 | 1 | 3 | 0 |
| Totals | 38 | 8 | 12 | 27 | 13 | 2 |

| BOSTON | AB | R | H | PO | A | E |
|---|---|---|---|---|---|---|
| Outlaw, cf | 4 | 0 | 1 | 1 | 0 | 0 |
| Cooney, rf | 4 | 0 | 1 | 3 | 0 | 0 |
| Hassett, 1b | 3 | 1 | 2 | 8 | 1 | 0 |
| Simmons, lf | 4 | 0 | 1 | 2 | 0 | 0 |
| Cuccinello, 2b | 3 | 0 | 0 | 1 | 2 | 0 |
| Sisti, 2b | 1 | 0 | 1 | 1 | 2 | 0 |
| Majeski, 3b | 4 | 0 | 1 | 0 | 2 | 0 |
| Warstler, ss | 4 | 0 | 1 | 4 | 0 | 0 |
| Lopez, c | 1 | 0 | 0 | 2 | 0 | 0 |
| Masi, c | 3 | 0 | 0 | 4 | 1 | 0 |
| Fette, p | 1 | 0 | 0 | 0 | 0 | 0 |
| Errickson, p | 2 | 0 | 0 | 1 | 0 | 0 |
| Totals | 34 | 1 | 8 | 27 | 8 | 0 |

Score by innings:

| | |
|---|---|
| Chicago | 015 010 010—8 |
| Boston | 100 000 000—1 |

Summary: Runs batted in, Mattick 2, Nicholson 2, Leiber 2, Hack, Simmons. Two-base hits, Mattick 2, Simmons. Home run, Leiber. Sacrifice, Hassett. Double plays, Herman to Bartell to G. Russell, Bartell to Herman to G. Russell. Left on bases, Chicago 10, Boston 7. Bases on balls, off Fette 4, off Errickson 3. Struck out, by French 5, by Errickson 5. Hits, off Fette 3 in 2 innings (none out in third), off Errickson 9 in 7 innings. Wild pitch, Errickson. Losing pitcher, Fette. Umpires, Pinelli, Reardon, Goetz. Time, 2:05. Attendance (estimated), 5,000.

SECOND GAME

| CHICAGO | AB | R | H | PO | A | E |
|---|---|---|---|---|---|---|
| Hack, 3b | 5 | 1 | 1 | 0 | 1 | 0 |
| Herman, 2b | 5 | 1 | 3 | 2 | 8 | 0 |
| Galan, lf | 4 | 2 | 3 | 2 | 0 | 0 |
| Leiber, cf | 5 | 1 | 1 | 1 | 0 | 0 |
| Nicholson, rf | 3 | 1 | 1 | 3 | 0 | 0 |
| Hartnett, c | 4 | 0 | 1 | 2 | 6 | 0 |
| Garback, c | 1 | 0 | 0 | 0 | 0 | 0 |
| G. Russell, 1b | 3 | 1 | 0 | 17 | 0 | 0 |
| Bartell, ss | 4 | 1 | 2 | 0 | 5 | 0 |
| Page, p | 4 | 0 | 1 | 0 | 4 | 0 |
| Totals | 38 | 8 | 13 | 27 | 18 | 0 |

| BOSTON | AB | R | H | PO | A | E |
|---|---|---|---|---|---|---|
| Garms, rf | 2 | 0 | 0 | 2 | 0 | 0 |
| Cooney, cf | 4 | 1 | 3 | 2 | 0 | 0 |
| Hassett, 1b | 4 | 0 | 0 | 6 | 3 | 0 |
| Simmons, lf | 4 | 0 | 2 | 3 | 0 | 0 |
| Cuccinello, 2b | 3 | 0 | 1 | 1 | 1 | 0 |
| Sisti, 2b | 1 | 0 | 0 | 1 | 0 | 0 |
| Majeski, 3b | 4 | 0 | 0 | 2 | 4 | 0 |
| Warstler, ss | 4 | 0 | 1 | 1 | 1 | 0 |
| Lopez, c | 2 | 0 | 0 | 2 | 1 | 0 |
| Andrews, c | 2 | 0 | 0 | 5 | 0 | 1 |
| Turner, p | 0 | 0 | 0 | 0 | 1 | 0 |
| Lanning, p | 2 | 0 | 0 | 2 | 0 | 0 |
| Frankhouse, p | 1 | 0 | 0 | 0 | 0 | 0 |
| Totals | 33 | 1 | 7 | 27 | 11 | 1 |

Score by innings:

| | |
|---|---|
| Chicago | 203 003 000—8 |
| Boston | 000 001 000—1 |

Summary: Runs batted in, Leiber 2, Herman 2, Hack, G. Russell, Simmons, Galan. Two-base hits, Galan, Simmons. Sacrifice, G. Russell. Double plays, Bartell to Herman to G. Russell, Warstler to Cuccinello to Hassett. Left on bases, Chicago 8, Boston 7. Bases on balls, off Page 2, off Turner 1, off Lanning 1, off Frankhouse 2. Struck out, by Page 1, by Lanning 4, by Frankhouse 2. Hits, off Turner 8 in 2 1-3 innings, off Lanning 4 in 3 1-3 innings, off Frankhouse 1 in 1 1-3 innings. Wild pitch, Frankhouse. Losing pitcher, Turner. Umpires, Reardon, Goetz and Pinelli. Time, 1:34. Paid attendance, 5,624 (2,584 ladies).

## LEADERS' MARGIN IS INCREASED TO 11 1-2 CONTESTS

### Triumph Gives Champions Sweep Of 11 Games In St. Louis This Year

ST. LOUIS, Aug. 26.—(AP)—Bulky Bump Hadley stuffed a three-hitter down the St. Louis Browns today for a 6 to 1 victory and another step toward the New York Yankees' fourth consecutive American league pennant.



Bump Hadley

The triumph gave the Yankees a sweep of all their 11 games in St. Louis this season, their eighth straight victory and increased their lead over the Boston Red Sox to 11 1-2 games.

Led by Joe DiMaggio, the Yankees collected a dozen hits off Bob Harris and George Gill.

The box score:

| NEW YORK | AB | R | H | PO | A | E |
|---|---|---|---|---|---|---|
| Crosetti, ss | 3 | 1 | 1 | 2 | 2 | 0 |
| Rolfe, 3b | 5 | 0 | 2 | 2 | 2 | 0 |
| Keller, rf | 3 | 0 | 1 | 4 | 0 | 0 |
| DiMaggio, cf | 3 | 1 | 2 | 1 | 0 | 0 |
| Dickey, c | 4 | 1 | 1 | 5 | 0 | 0 |
| Selkirk, lf | 4 | 0 | 0 | 1 | 0 | 0 |
| Gordon, 2b | 4 | 0 | 2 | 4 | 1 | 0 |
| Dahlgren, 1b | 4 | 1 | 2 | 5 | 1 | 0 |
| Hadley, p | 4 | 0 | 1 | 1 | 1 | 0 |
| Totals | 34 | 4 | 12 | 27 | 7 | 0 |

| ST LOUIS | AB | R | H | PO | A | E |
|---|---|---|---|---|---|---|
| Berardino, 2b | 4 | 0 | 0 | 0 | 3 | 2 |
| Sullivan, 1b | 4 | 0 | 1 | 9 | 1 | 0 |
| Hoag, rf | 4 | 0 | 0 | 4 | 1 | 0 |
| Laabs, cf | 3 | 1 | 1 | 0 | 0 | 0 |
| Clift, 3b | 3 | 0 | 1 | 1 | 0 | 0 |
| Solters, lf | 3 | 0 | 0 | 4 | 0 | 0 |
| Spindel, c | 4 | 0 | 0 | 4 | 1 | 0 |
| Christman, ss | 2 | 0 | 0 | 4 | 4 | 1 |
| Harris, p | 2 | 0 | 0 | 0 | 2 | 1 |
| xGrace | 1 | 0 | 0 | 0 | 0 | 0 |
| Gill, p | 0 | 0 | 0 | 1 | 0 | 0 |
| Totals | 30 | 1 | 3 | 27 | 12 | 4 |

zBatted for Harris in seventh.

Score by innings:

| | |
|---|---|
| New York | 110 021 010—6 |
| St. Louis | 010 000 000—1 |

Summary: Runs batted in, Dickey 2, Laabs, Selkirk, Dahlgren, DiMaggio. Two-base hit, Rolfe. Home run, Laabs. Stolen base, Gordon. Sacrifices, Hadley, Selkirk. Double plays, Berardino to Christman to Sullivan, Sullivan to Christman to Sullivan. Left on bases, New York 12, St. Louis 6. Bases on balls, off Hadley 4, off Harris 9, off Gill 1. Struck out, by Hadley 4, by Harris 2, by Gill 1. Hits, off Harris 11 in 7 innings, off Gill 1 in 2 innings. Hit by pitcher, by Gill (Crosetti). Losing pitcher, Harris. Umpires, Geisel, Ormsby and Rue. Time, 2:18. Official paid attendance, 1,762.

### INDIANS SCALP A'S

CLEVELAND, Aug. 26.—(AP)—The Indians chalked up their fourth victory in three days over Philadelphia by a score of 7 to 5 today, the Athletics donating three runs on two eighth inning errors.

The Mackmen held a 5 to 4 margin entering that inning. Hal Trosky doubled and Jeff Heath walked, then Pitcher Nelson Potter was replaced by Henry Pippen. Ken Keltner bunted to Pippen, who threw wild to third, allowing Trosky and Heath to score.

Keltner was thrown out at third on Ray Mack's bounder. Hemsley singled, then Al Milnar hit to Siebert, whose throw to second hit Hemsley in the back, and Mack romped home. Both Lou Boudreau and Bruce Campbell filed out.

The Athletics were held to four scattered hits by Pitcher Johnny Allen until the fourth inning, when a sizzling liner from Sam Chapman's bat struck Allen's left leg. Allen was forced out of action.

Philadelphia scored three runs in the seventh, when they reached Johnny Broaca and Joe Dobson for four hits.

The box score:

| PHILADELPHIA | AB | R | H | PO | A | E |
|---|---|---|---|---|---|---|
| Moses, rf | 4 | 1 | 2 | 2 | 0 | 0 |
| Newsome, ss | 4 | 0 | 2 | 3 | 4 | 1 |
| Johnson, lf | 4 | 1 | 1 | 2 | 0 | 0 |
| Hayes, c | 5 | 1 | 2 | 2 | 1 | 0 |
| Siebert, 1b | 5 | 1 | 3 | 6 | 0 | 1 |
| Nagel, 2b | 4 | 0 | 2 | 2 | 2 | 0 |
| Ambler, 2b | 1 | 0 | 0 | 1 | 0 | 0 |
| S. Chapman, cf | 4 | 0 | 1 | 4 | 0 | 0 |
| Lodigiani, 3b | 4 | 1 | 2 | 2 | 1 | 0 |
| xCollins | 0 | 0 | 0 | 0 | 0 | 0 |
| Potter, p | 4 | 0 | 1 | 0 | 2 | 0 |
| Pippen, p | 0 | 0 | 0 | 0 | 0 | 1 |
| xxBrucker | 1 | 0 | 0 | 0 | 0 | 0 |
| Totals | 40 | 5 | 16 | 24 | 10 | 3 |

xRan for Lodigiani in ninth.
xxBatted for Pippen in ninth.

| CLEVELAND | AB | R | H | PO | A | E |
|---|---|---|---|---|---|---|
| Boudreau, ss | 5 | 2 | 2 | 0 | 4 | 0 |
| Campbell, rf | 5 | 0 | 4 | 3 | 0 | 0 |
| B. Chapman, cf | 4 | 0 | 0 | 3 | 0 | 0 |
| Trosky, 1b | 4 | 1 | 1 | 13 | 0 | 0 |
| Heath, lf | 2 | 1 | 1 | 1 | 0 | 0 |
| Keltner, 3b | 4 | 0 | 1 | 1 | 2 | 0 |
| Mack, 2b | 4 | 2 | 1 | 3 | 3 | 0 |
| Hemsley, c | 4 | 0 | 2 | 2 | 1 | 0 |
| Allen, p | 1 | 0 | 0 | 1 | 1 | 0 |
| Broaca, p | 0 | 1 | 0 | 0 | 0 | 0 |
| Dobson, p | 0 | 0 | 0 | 0 | 0 | 0 |
| xHale | 1 | 0 | 0 | 0 | 0 | 0 |
| Milnar, p | 1 | 0 | 0 | 0 | 2 | 0 |
| Totals | 35 | 7 | 12 | 27 | 13 | 0 |

zBatted for Dobson in seventh.

Score by innings:

| | |
|---|---|
| Philadelphia | 000 010 310—5 |
| Cleveland | 110 010 13x—7 |

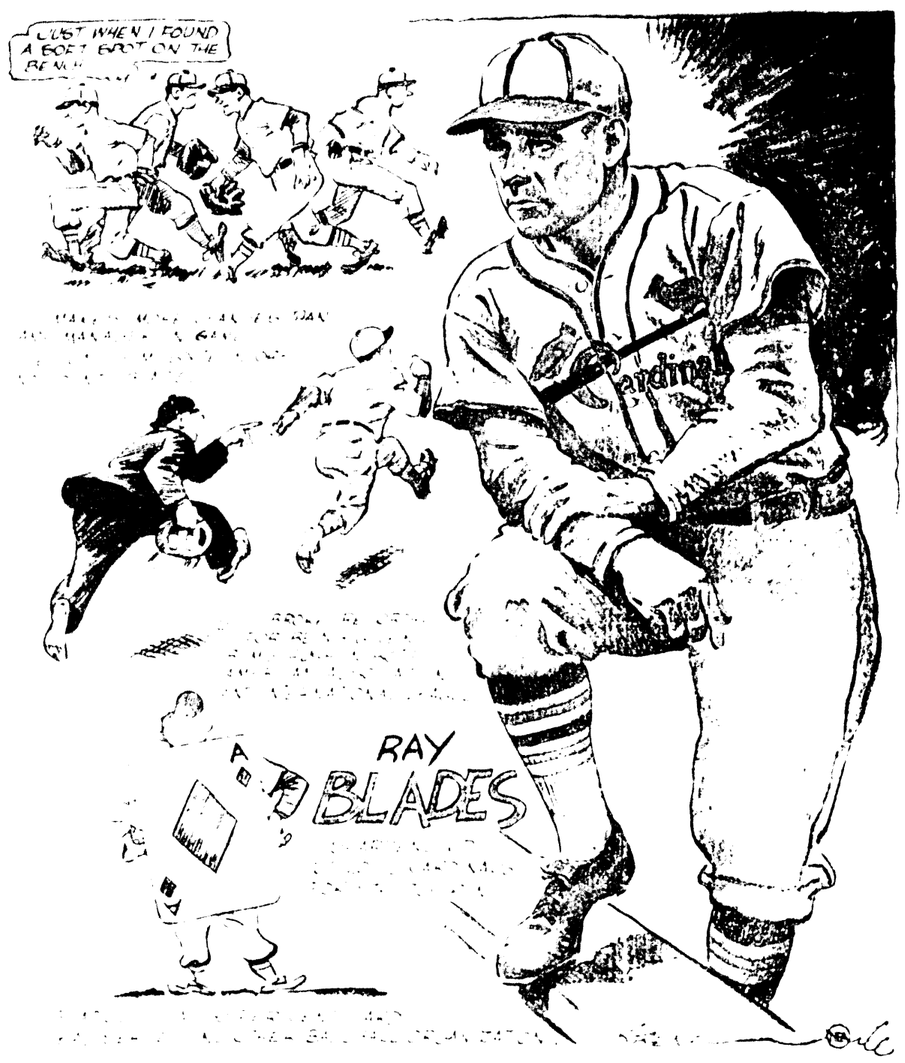
Summary: Runs batted in, Hemsley, Newsome, Campbell 2, Hayes 2, Siebert, Nagel. Two-base hits, Moses, Boudreau 2, Seibert 2, Hemsley, Nagel, Lodigiani, Hayes, Trosky. Three-base hit, Mack. Sacrifice, Newsome. Double plays, Nagel to Newsome to Siebert 2, Keltner to Mack to Trosky. Left on bases, Philadelphia 13, Cleveland 7. Bases on balls, off Potter 3, off Broaca 2, off Dobson 1, off Milnar 1. Struck out, by Potter 1, by Broaca 1. Hits, off Potter 11 in 7 innings (none out in eighth), off Pippen 1 in 1 inning, off Allen 4 in 4 innings, off Broaca 8 in 2 2-3 innings, off Dobson 1 in 1-3 inning, off Milnar 3 in 2 innings. Winning pitcher, Milnar. Losing pitcher, Potter. Umpires, Rommel, K

# VETERANS LEAD HAGEN TOURNEY

Ed Dudley, Ann Bl[illegible] Sc[illegible] Come From Behind To Win Sc[illegible]

[illegible]

SPIRIT OF ST. LOUIS By Art Krenz




# BETTY JAMESON WINS GOLF TITLE

Texas Girl Defeats Dorothy Kirby Of Natchez In Women's Golf Final

By [illegible]

ORLEANS YOUTH REACHES MEN'S JUNIORS' FINALS

# SOX WILL ENGAGE HOT SPRINGS HERE

# WHITE SOX BAG 5 OF 12 PLACES

[illegible] Harry [illegible] Speer of [illegible]

[illegible] Kelly [illegible] pickers [illegible] was [illegible] of Hot [illegible] margin of [illegible]

New [illegible] out Batt[illegible] Ulm[illegible] Jones [illegible]

Dope [illegible] ing Mon[illegible] with [illegible] close [illegible] date [illegible] pitch[illegible]

A [illegible] year's [illegible] the 1[illegible] aggre[illegible] current [illegible] through [illegible] ers [illegible] National [illegible] Baseb[illegible] Listed [illegible] fever [illegible] gle [illegible]

| PLAYER | POSITION | CLUB |
|---|---|---|
| Jones | [illegible] | Monroe |
| Wessing | [illegible] | Hot Springs |
| Pruitt | 3B | Monroe |
| Conway | SS | Monroe |
| Carter | LF | Hot Springs |
| Gilbert | CF | Crossdale |
| Rowe | RF | Helena |
| Krole | C | Crossdale |
| Harris | RHP | El Dorado |
| Maxfield | LHP | Monroe |
| Lipscomb | P[illegible] | Greenwood |
| Taitt | Mgr. | Monroe |

HONORABLE MENTION: Crossdale, Brannan, Yazoo; Pruitt, Crossdale; Tucker, Jones, Bossier and Douglass of Clarksdale; Hicks, Catcher, Knox and McNulty of Hot Springs; Pfeifer, Owens, Bagrosky, Dardanelle; Olson, Dark, Tone, Spence and O'Rourke of El Dorado; Amelung, Rhodes, J. Taylor, Brown, Davis, Hardin and Chapman of Greenwood; Gaddis, Haynes, Rockey, Zachary and Shaffer of Hot Springs; Thomas, Sada, Rainfield, Graves, Klopp and Lutz of Pine Bluff; Hackney, Hargrove, H. Taylor, Schang, Yelton, Perry and Hall of Monroe; Brock, Naylor, Guleria, Whitehouse and Salvesen of Greenville.

## AUSTRALIAN NET TEAM WINS OVER YUGOSLAVS

BROOKLINE, Mass., Aug. 26 (AP)—The threat of a brilliant Australian doubles team hung heavy over America's Davis cup holders again tonight as Jack Bromwich and Adrian Quist from "down under" reeled off a straight set victory over Yugoslavia and took a 2-1 lead in the final interzone cup tie.

Decisively outplaying Ferenc Puncec and Frankjo Kukuljevic, the Aussies won almost as they pleased, 6-2, 6-3, 6-3. Only a tennis miracle now can save the Yugoslavs, for the first of tomorrow's singles matches will pit the world-ranking Bromwich against Drago Mitic, a comparatively inexperienced youngster.

Puncec, who upset Bromwich on Thursday, was fully as brilliant as either of the Australians today, but his final match with Quist tomorrow will be only an exhibition unless Mitic can win.

## SPORTS ROUNDUP

By Eddie Brietz

[illegible]

Orsen [illegible] Jim Mc[illegible] Game [illegible] [illegible] with the Nat [illegible] Frankl[illegible] [illegible] ings or ver[illegible] or St. Louis [illegible] the same to me.

The Reds kept five persons working all night for two days getting more than $30,000 in World Series reservations. . . . Betty Jameson, the Texas girl golfer, is a Pittsburg grad and learned to play on the Tenacre pack course at Dallas, where such headliners as Ralph Guldahl and Harry Cooper did their prepping. . . . Washington leads the league in one respect, anyway—the Griffith stadium fences carry the most commercial ads in either major—31. . . . Frankie Frisch will help broadcast the World's Series.

Today's guest star, Lloyd Lewis, Chicago Daily News: "Henry Armstrong and Lou Ambers split each other's lips and eyes for 15 rounds, but Arthur Donovan, the referee, split hairs and Arthur won."

Johnny Vander Meer has gone to Chattanooga to consult a specialist about his flipper. . . . Coast operatives report the Jim Londos act drew only $57 at Redondo Beach, Calif., the other night—a new low. . . . Scouts saw plenty of potential big league talent in the American Legion tournament recently unreeled at Gastonia, N. C. . . . Tom Packs, the wrestling promoter, is trying to put St. Louis back on the big time fight circuit. . . . Harry Markson, publicity chief for Mike Jacobs, is off to Pittsburgh to get the Conn-Bettina steam-up going.

Come one, come all. Beginning today we're launching a new department, the amateur hour. . . . In it, we'll use the best of the cracks that come through in the mail. . . . The guest star department, for the newspaper pros; the amateur hour for the readers. Admission is free, so start shooting. . . . And here is your lead-off man.

R. L. Shearman, Jamestown, N. Y.: "You said the Cincinnati Reds might buy the Syracuse Chiefs. . . . You're wrong. . . . The Pittsburgh Pirates bought the Syracuse team when they bought Johnny Gee last week."

## EVANGELINE LEAGUE

| | | | |
|---|---|---|---|
| Lafayette | 000 100 000 | 1 | 5 2 |
| Alexandria | 000 101 01x | 3 | 9 1 |

Stalder and Whitney, Trucks and Novick.

**First Game**

| | | | |
|---|---|---|---|
| Abbeville | 001 000 000 | 1 | 8 1 |
| Jeanerette | 003 000 01x | 4 | 7 1 |

Rundus and Lake, Chappius and Callender.

**Second Game**

| | | | |
|---|---|---|---|
| Abbeville | 430 000 0 | 7 | 12 0 |
| Jeanerette | 000 100 0 | 1 | 6 2 |

Anderson and Salmon; Chappuis, Link and Callender.

**First Game**

| | | | |
|---|---|---|---|
| Lake Charles | 013 010 311 | 10 | 14 4 |
| Opelousas | 321 050 22x | 15 | 23 1 |

Cobb, Rogers, Needham, Shomate and Griggs, Karwales and Salerno.

| | | | |
|---|---|---|---|
| New Iberia | 000 000 102 | 3 | 6 1 |
| Rayne | 000 000 000 | 0 | 5 0 |

Doyle and Gleason; Naive and Richards.

## SOUTHERN LEAGUE

**CRACKERS BLANK PEBS**

LITTLE ROCK, Ark., Aug. 26 (AP)—[illegible] Southern league pennant [illegible] game [illegible] the Atlanta Crackers [illegible] Little Rock Travelers 5 to 0.

Bill Brenner's single in the first inning was the only [illegible] Little Rock got.

Score by innings:

| | | | |
|---|---|---|---|
| Atlanta | 000 001 004 | 5 | 12 2 |
| Little Rock | 000 000 000 | 0 | 1 0 |

Small and Sprott, Meadows, Wagner and Ferraro.

**SMOKIES TRIM PELS**

NEW ORLEANS, Aug. 26 (AP)—Holding the Pelicans helpless in most of the pinches, lanky Oadis Swigart registered a victory for the Knoxville Smokies over New Orleans today, 3 to 1.

Score by innings:

| | | | |
|---|---|---|---|
| Knoxville | 100 000 011 | 3 | 9 0 |
| New Orleans | 001 000 000 | 1 | 8 0 |

Swigart and McDougal, Pulford and Redmond.

**BARONS, VOLS DIVIDE**

BIRMINGHAM, Ala., Aug. 26 (AP)—Birmingham's Barons came from behind today to win the second game of a double header with Nashville, 6-5, after the Vols took the first in 11 innings, 5 to 3.

Ace Adams, Vol righthander, was the winning pitcher in the opener, loser in the nightcap. He served in both tilts as a relief hurler.

**First Game**

| | | | |
|---|---|---|---|
| Nashville | 101 001 000 02 | 5 | 15 0 |
| Birmingham | 000 020 001 00 | 3 | 13 1 |

Baker, Adams and Blaemire, Lanning, Carson and Easterwood.

**Second Game**

| | | | |
|---|---|---|---|
| Nashville | 201 001 1 | 5 | 8 0 |
| Birmingham | 000 420 x | 6 | 12 0 |

Johnson, Klopp, Adams and Blaemire; Tubb, Leiber, Riddell and Palmisano, Easterwood.

**CHICKS SHADE 'NOOGANS**

MEMPHIS, Tenn., Aug. 26 (AP)—The Memphis Chicks came from behind today to add to their slim lead over second place Chattanooga by defeating the Lookouts 5 to 4 in an 11-inning thriller.

Buddy Bates slapped a single into centerfield with the bases loaded to climax a last-inning rally, sending big Herman Besse across the plate with the winning run.

Score by innings:

| | | | |
|---|---|---|---|
| Chattanooga | 011 010 010 00 | 4 | 12 2 |
| Memphis | 010 000 012 01 | 5 | 13 2 |

Bass and McAdams; Gaddy, Besse, Doyle and Epps, Gautreaux.

# MONROE GETS TO TWO MOUNDSMEN

Continued from Sixth Page

blows for the visitors with a triple and a single in five times at bat.

The Lions took a two run lead in the first inning with the help of errors, and the Sox scored once in their half of the first. El Dorado lead was stretched with one more run in the fourth but the Sox [illegible] in the [illegible] of the fourth [illegible] and [illegible] the fifth and [illegible] rest of the game.

The [illegible] Ed Dudley [illegible] the [illegible] were opposed by Ray Blades [illegible] was safe when Hoskins dropped the [illegible] off first [illegible] he was [illegible] Ed Dudley [illegible] as Schang [illegible] pale got [illegible] Dudley [illegible] [illegible] Manager Frank [illegible] [illegible]

Dale Engle [illegible] Sox in the [illegible] the [illegible] and [illegible] [illegible] Manager Schang [illegible] [illegible] [illegible]

# VETERANS LEAD HAGEN TOURNEY

## Ed Dudley And Billie Burke Come From Behind With Sub-Par Golf

By Earl Hilligan

CHICAGO, Aug. 26.—(AP)—Coming from far back in the field with a magnificent display of sub-par golf, two 51-year-old veterans of the game, Ed Dudley of Philadelphia and Billie Burke of Cleveland, took over the leadership of the Walter Hagen Invitational tournament at Midlothian Country club today.

At the end of 90 holes of play—five rounds—Dudley and Burke held a plus 10 rating, picking up eight points during the day's 36-hole program. But they were only one point in front of two of the game's younger and extremely good stars, Dick Metz and National Open Champion Byron Nelson, and a thrill-packed sketch figured to appear in prospect for tomorrow's 36-hole windup of a tournament decided on the most plus holes won.

Dudley, one of the game's stylists, and the ruddy-faced Burke picked up two holes this morning at the expense of Hagen and Gene Sarazen. This afternoon the Dudley-Burke team, firing eight birdies, ousted Paul Runyan and Horton Smith, 6 up.

Runyan and Smith, who started today's round tied for first place, hit the toboggan to skid into a tie for the cellar spot with Henry Picard and Johnny Revolta.

Nelson, and Metz, who between them have won eight championships this year, scored a smashing six up victory in today's first round over Runyan and Smith. This afternoon, however, those two colorful old timers, Hagen and Sarazen, slowed them down, the match ending with Hagen and Sarazen victorious by one hole.

In third place was the combination of big Ralph Guldahl and Harold (Jug) McSpaden, newly crowned Canadian Open titleholder. They lost two points to Ernie Harrison and Denny Shute this morning as the Harrison-Shute team fired the first of its two best ball rounds of 62 during the day. In the afternoon Guldahl and McSpaden won two holes from Picard-Revolta.

Tommy Armour and Jimmy Thomson had a minus two rating, breaking even with Picard and Revolta this morning and then losing four holes to Shute and Harrison during the afternoon.

# WHITE SOX BAG 5 OF 12 PLACES

(Continued from Sixth Page)

without plenty of competition from Hank Taylor of Monroe and Ernie Spence of El Dorado.

Earl Harriet of El Dorado was the prime favorite as right-handed pitcher, with John Yelovic of Monroe and Stan Klopp of Pine Bluff getting only a fair look-in.

There was a warm battle before Kelton Maxfield of Monroe was picked as the team southpaw. He was pushed closely by Jack Kraus of Helena, but won his place on a margin of second-choice votes.

Nig Lipscomb of Greenwood nosed out Barney Lutz of Pine Bluff as the utility man, to give the Crackers their lone representation.

Doug Taitt, commander of the leading Monroe White Sox, was honored with the all-star management in a close duel with L. L. Jones of Clarksdale. One vote separated the two pilots.

All new faces appeared on this year's team, with no repeaters from the 1938 aggregation placing on the current nine. The team was named through a vote of the league's writers, collected and tabulated by the National Association of Professional Baseball Leagues press bureau. It is listed below, honorable mention being given to all who received votes but did not place.

| PLAYER | POSITION | CLUB |
|---|---|---|
| Jones | 1B | Monroe |
| Wessing | 2B | Hot Springs |
| Pruitt | 3B | Monroe |
| Conway | SS | Monroe |
| Carter | LF | Hot Springs |
| Gilbert | CF | Clarksdale |
| Rowe | RF | Helena |
| Krole | C | Clarksdale |
| Harrist | RHP | El Dorado |
| Maxfield | LHP | Monroe |
| Lipscomb | Util. | Greenwood |
| Taitt | Mgr. | Monroe |

HONORABLE MENTION: Chiado, Brannan, Yazzell, Pintarell, Grantham, Tucker, Jones, Benton and Dunkle of Clarksdale; Hicks, Casbier, Kraus and McNulty of Helena; Pfeifer, Ostenberg, Bagrosky, Dancisak, Olson, Dark, Tone, Spence and O'Rourke of El Dorado; Amelung, Rhodes, J. Taylor, Brown, Davis, Hardin and Chipman of Greenwood; Gardella, Haynes, Rockey, Zachar and Schafer of Hot Springs; Thomas, Sada, Rumfield, Graves, Klopp and Lutz of Pine Bluff, Hackney, Hargrove, H. Taylor, Schang, Yelovic, Perry and Hill of Monroe; Block, Naylor, Galeria, Whitehouse and Salveson of Greenville.

# AUSTRALIAN NET TEAM WINS OVER YUGOSLAVS

BROCKLINE, Mass., Aug. 26.—(AP)—The threat of a brilliant Australian doubles team hung heavy over America's Davis cup holders again tonight as Jack Bromwich and Adrian Quist from "down under" reeled off a straight set victory over Yugoslavia and took a 2-1 lead in the final interzone cup tie.

Decisively outplaying Ferenc Puncec and Franjo Kukuljevic, the Aussies won almost as they pleased, 6-2, 6-3, 6-3. Only a tennis miracle now can save the Yugoslavs, for the first of tomorrow's singles matches will pit the world-ranking Bromwich against Drago Mitic, a comparatively inexperienced youngster.

Puncec, who upset Bromwich on Thursday, was fully as brilliant as either of the Australians today, but his final match with Quist tomorrow will be only an exhibition unless Mitic can win.

SPIRIT OF ST. LOUIS — By Art Krenz




# BETTY JAMESON WINS GOLF TITLE

## Texas Girl Defeats Dorothy Kirby In National Women's Golf Final

By Bill Boni

DARIEN, Conn., Aug. 26.—(AP)—Sturdy Betty Jameson, who insists she can't putt, rapped in a 28-footer for a vital half in birdie 4's at the 31st, and thereby became the first Texan ever to win the National Women's golf championship.

The 20-year-old star from San Antonio had to go three more holes to defeat Dorothy Kirby, of Atlanta, 3 and 2, in their 36-hole final of the 43rd title tourney at the Wee Burn club. But for Betty and the gallery of 1,200 that trailed this brilliant match, she had sealed the Slim Georgian's doom with those two putts.

Miss Jameson had been 4 up at the end of the morning 18 holes, when she shot a sparkling 78 and took the lead, never to lose it again, on the fourth hole. She looked an easy winner then, but when she needed 41 strokes to play the outgoing nine in the afternoon, and lost half her margin, there were many who felt the courageous, 19-year-old southerner might haul the match out of the fire.

In the face of this final threat, Miss Jamesson never wavered. Having won the 27th by belting two beautiful wood shots to the green, she played for her pars and got halves on the 28th and 29th. Came the 30th, and Miss Jameson slapped an iron up 28 feet from the cup. Miss Kirby went her six feet better. But it was Betty, who studies every putt as if it were going to be her last one, who rolled the ball into the hole, and she was back to 3 up.

It was the first she'd canned of more than 10 feet, but there was another to follow. Miss Kirby, putting all her 120 pounds into her shots, was 30 yards short of the 31st green in two, while Miss Jameson, with some 25 pounds more behind her drives, was almost home in two on this 427-yarder.

Then the Atlantan loafed a pitch that might have disheartened any opponent. Her ball hit the cup and rolled around the back edge to stop only inches away for a sure birdie 4. Miss Jameson took out her chipper, laid one to the green 15 feet away, and then knocked in the putt to hold her margin safe.

Miss Kirby won the 32nd when Betty was trapped on her second, but on the 33rd, after Miss Kirby's shot had fallen short, Miss Jameson banged a beauty that stopped only 2 feet from the flag, 204 yards away. That gave her a conceded deuce, put her dormie 3, and the match was over when they halved the 34th.

## EVANGELINE LEAGUE

Lafayette .....000 100 000—1 5 2
Alexandria .....000 101 01x—3 9 1
Stalder and Whitney; Trucks and Novick.

**First Game**

Abbeville .....001 000 000—1 8 1
Jeanerette .....003 000 01x—4 7 1
Rundus and Lake; Chappius and Callender.

**Second Game**

Abbeville .....430 000 0—7 12 0
Jeanerette .....000 100 0—1 6 2
Anderson and Salmon; Chappuis, Link and Callender.

**First Game**

Lake Charles .....013 010 311—10 14 4
Opelousas .....321 050 22x—15 23 1
Cobb, Rogers Needham, Shomate and Griggs; Karwales and Salerno.

New Iberia .....000 000 102—3 6 1
Rayne .....000 000 000—0 5 0
Doyle and Gleason; Naive and Richards.

# ORLEANS YOUTH REACHES MEN'S, JUNIORS' FINALS

EL DORADO, Ark., Aug. 26.—(AP)—Hard stroking Louis Schopfer, 17-year-old New Orleans youth, became the sensation of the Tri-State Tennis tournament today by brushing aside determined opposition to reach both the men's and junior singles finals.

The eighth seeded Schopfer hurdled Smith Dodson of Dallas in the men's semi-finals, 4-6, 6-0, 8-6, the match being played on a two out of three set basis by agreement.

Third seeded George Dunklin, Pine Bluff, will meet the Louisianan in tomorrow's championship competition. The Arkansan defeated Tom McSpadden of Muskogee, 6-2, 1-6, 6-1, 6-2.

W. E. Hester, Jr., Jackson, Miss., 1938 champ, did not enter this year's play.

Women's singles finals will bring together Margie Murray of Galveston, Tex., and Mildred Crowe Walford of Shreveport, La. The former put out Mildred Reddick of Dallas, 6-3, 6-2, and the latter Lucy Mouledous, New Orleans, 6-0, 6-3.

## SPORTS ROUNDUP

By Eddie Breitz

ATLANTIC CITY, N. J., Aug. 26.—(AP)—Old Seabiscuit is being patched up for one more crack at Sun Beau's money winning record of $376,744. . . . Seabiscuit, $30,000 shy, is being galloped daily in California. . . . The N. B. A. is getting ready to recognize Lou Ambers as the welterweight, as well as the lightweight, champ. You don't have to wait on next month's poll of the members to know what the answer will be. . . . Jo Jacob's crack that Tony Galento has gone sissy, brought this from Lou Nova today: "I hope that means he's going to fight with his fists instead of elbows, head and knees."

One-minute interview: Joe McCarthy: "I'm so relaxed I don't give a hoot whether the Reds or Cardinals win the National league pennant. . . . Frankly, I'm not following their goings-on very closely. . . . Cincinnati or St. Louis, it's all the same to me."

The Reds kept five persons working all night for two nights returning more than $30,000 in World's Series reservations. . . . Betty Jameson, the Texas girl golfer, is a Publinx grad and learned to play on the Tenison park course at Dallas, where such headliners as Ralph Guldahl and Harry Cooper did their prepping. . . . Washington leads the league in one respect, anyway—the Griffith stadium fences carry the most commercial ads in either major—31. . . . Frankie Frisch will help broadcast the World's Series.

Today's guest star: Lloyd Lewis, Chicago Daily News: "Henry Armstrong and Lou Ambers split each other's lips and eyes for 15 rounds, but Arthur Donovan, the referee, split hairs and Arthur won."

Johnny Vander Meer has gone to Chattanooga to consult a specialist about his flipper. . . . Coast operatives report the Jim Londos act drew only $57 at Redondo Beach, Calif., the other night—a new low. . . . Scouts saw plenty of potential big league talent in the American Legion tournament recently unreeled at Gastonia, N. C. . . . Tom Packs, the wrestling promoter, is trying to put St. Louis back on the big time fight circuit. . . . Harry Markson, publicity chief for Mike Jacobs, is off to Pittsburgh to get the Conn-Bettina steam-up going.

Come one, come all. Beginning today we're launching a new department, the amateur hour. . . . In it, we'll use the best of the cracks that come through in the mail. . . . The guest star department, for the newspaper pros; the amateur hour for the readers. Admission is free, so start shooting. . . . And here is your lead-off man:

R. L. Shearman, Jamestown, N. Y.: "You said the Cincinnati Reds might buy the Syracuse Chiefs. . . . You're wrong. . . . The Pittsburgh Pirates bought the Syracuse team when they bought Johnny Gee last week."

# SOX WILL ENGAGE HOT SPRINGS HERE

(Continued from Sixth Page)

be ready to return to the lineup but it is doubtful if he will be used in the infield, if at all. Hill earlier this season filled in at second.

Thus the lineup for the playoff, with exception of the pitcher, probably will be Bobby Schang behind the bat; Murrell Jones at first base; Pruitt at second; Johnny Conway at shortstop; Doug Taitt at third base; and Frank Hargrove, Dale Englehorn and Hank Taylor in left, center and right fields, respectively.

The first game of the playoff between Monroe and Hot Springs will be played at Casino park Tuesday night, with the second game scheduled here Wednesday night. Both games will start at 8:15 o'clock. The teams then will move to Hot Springs to finish the series.

Greenwood, Clarksdale and Hot Springs are reported in good condition for the series. Pitcher Hickey, of Hot Springs, who has been on the suspended list because of illness, was reinstated Thursday, thus bringing the Bathers up to full strength.

## SOUTHERN LEAGUE

**CRACKERS BLANK PEBS**

LITTLE ROCK, Ark., Aug. 26.—(AP)—Clyde Smoll almost pitched a no-hit game today as the Atlanta Crackers shut out the Little Rock Travels 5 to 0.

Bid Breese's single in the first inning was the only Little Rock hit.

Score by innings:

Atlanta .....000 001 004— 5 12 2
Little Rock .....000 000 000— 0 1 0
Smoll and Smith; Meadows, Wagner and Ferraioli.

**SMOKIES TRIM PELS**

NEW ORLEANS, Aug. 26.—(AP)—Holding the Pelicans helpless in most of the pinches, lanky Oadis Swigart registered a victory for the Knoxville Smokies over New Orleans today, 3 to 1.

Score by innings:

Knoxville .....100 000 011— 3 9 0
New Orleans .....001 000 000— 1 8 0
Swigart and McDougal; Pulford and Redmond.

**BARONS, VOLS DIVIDE**

BIRMINGHAM, Ala., Aug. 26.—(AP)—Birmingham's Barons came from behind today to win the second game of a double header with Nashville, 6-5, after the Vols took the first in 11 innings, 5 to 3.

Ace Adams, Vol righthander, was the winning pitcher in the opener, loser in the nightcap. He served in both tilts as a relief hurler.

**First Game**

Nashville .....101 001 000 02— 5 15 0
Birmingham .....000 020 001 00— 3 13 1
Baker, Adams and Blaemire; Lanning, Carson and Easterwood.

**Second Game**

Nashville .....201 001 1— 5 8 0
Birmingham .....000 420 x— 6 12 0
Johnson, Klopp, Adams and Blaemire; Tubb, Leiber, Riddell and Palmisano, Easterwood.

**CHICKS SHADE 'NOOGANS**

MEMPHIS, Tenn., Aug. 26.—(AP)—The Memphis Chicks came from behind today to add to their slim lead over second place Chattanooga by defeating the Lookouts 5 to 4 in an 11-inning thriller.

Buddy Bates slapped a single into centerfield with the bases loaded to climax a last-inning rally, sending big Herman Besse across the plate with the winning run.

Score by innings:

Chattanooga ....011 010 010 00— 4 12 2
Memphis .....010 000 012 01— 5 13 2
Bass and McAdams; Gaddy, Besse, Doyle and Epps, Gautreaux.

# ENGLISH NET TEAM SHUTOUT THWARTED BY KAY STAMMERS

NEW YORK, Aug. 26.—(AP)—Alice Marble won as expected and the American doubles team won with comparative ease, so it was up to Kay Stammers to save the English team from a shutout in the first day's play of the Wightman cup tennis series today. This she did, with a hard-earned triumph over Helen Jacobs, 6-2, 1-6, 6-3, and tonight the Americans held a lead of only two matches to one.

Three thousand fans banked on the steep slopes of the Forest Hills stadium saw Miss Marble, playing her tennis only when she had to play, turn back Mary Hardwick, No. 2 on the English team, 6-3, 6-4, before Miss Stammers, No. 1 Briton, went on the court to oppose Miss Jacobs.

The left-handed Miss Stammers, driving beautifully and taking full advantage of Miss Jacobs' errors, took the first set at 6-2, only to have the Californian come back with sharp placements, usually to Miss Stammers' backhand, to win the second, 6-1. The third set saw the British girl come with a rush after trailing three games to two to run out the set and match in four straight games.

With the series deadlocked at one-all, Dorothy Bundy and Mary Arnold paired together to defeat the English doubles team of Betty Nuthall and Nina Brown, 6-3, 6-1, and keep the Americans in front in their quest for a ninth straight Wightman cup triumph.

The series ends tomorrow with three singles matches and one doubles match scheduled.

Miss Marble was brilliant and erratic by turns today. Her serving was below par, and in the first set she lost 12 points on net balls.

# MONROE GETS TO TWO MOUNDSMEN

(Continued from Sixth Page)

blows for the visitors with a triple and a single in five times at bat.

The Lions took a two run lead in the first inning with the help of errors, and the Sox scored once in their half of the first. El Dorado lead was stretched with one more run in the fourth, but the locals knotted the score in their half of the fourth and forged ahead with another tally in the fifth and maintained their lead through the rest of the game.

The initial El Dorado runs in the first inning were unearned. Ray Bagrosky was safe when Hargrove dropped his fly into left field and he scored on Eddie Dancisak's double as Schang let the throw in to the plate get past him. Dancisak went on to third on the play at the plate and scored when Manager Frank O'Rourke grounded out.

Dale Englehorn scored first for the Sox in the opening frame after placing a single into left field, going to second as Conway grounded out and coming home on Hargrove's double.

With one out in the fourth inning, Woody Tone doubled into right field and added another Lion tally as he scored on a single by John Cleks into center field.

The Sox tied the score in the same inning, however. Conway led off with a double. Hargrove grounded to Oleks and was safe at first as Oleks elected to stop Conway at third. Conway beat the throw to third, however. Both Conway and Hargrove scored on Murrell Jones' double against the left field fence.

After two were out in the fifth frame the Sox went ahead with one run. Bob Hill, back in the Monroe lineup for the first time since his injury in a game here August 6, doubled into left field and scored on Hargrove's single into center field.

"Red" Pruitt added another run in the sixth when he blasted one of Pitcher Grega's offerings over the left field fence with the bases empty.

The Lions scored their final run in the seventh after two were out. Bagrosky singled into center field and came home on Dancisak's triple into right center field. Dancisak was left stranded as Manager O'Rourke grounded out.

The Sox scored once more in the seventh when Englehorn singled, went to third on Conway's single and scored on Hargrove's third hit of the game. The final Monroe run crossed the plate in the eighth. Hank Taylor beat out an infield hit, went to second on Pruitt's single into center field, and scored on Englehorn's single into center field.

The box score:

| EL DORADO | AB | R | H | PO | A | E |
|---|---|---|---|---|---|---|
| Bagrosky, 3b | 5 | 2 | 2 | 1 | 2 | 1 |
| Dancisak, lf | 5 | 1 | 2 | 4 | 0 | 0 |
| O'Rourke, 1b | 5 | 0 | 0 | 6 | 0 | 0 |
| Spence, c | 4 | 0 | 1 | 6 | 2 | 1 |
| Olson, cf | 4 | 0 | 0 | 1 | 0 | 0 |
| Tone, 2b | 3 | 1 | 2 | 3 | 1 | 0 |
| Oleks, ss | 3 | 0 | 1 | 2 | 2 | 0 |
| Lund, rf | 3 | 0 | 0 | 0 | 1 | 0 |
| Pfeifer, rf | 1 | 0 | 0 | 0 | 0 | 0 |
| Grega, p | 2 | 0 | 0 | 0 | 1 | 0 |
| Ostenberg, p | 0 | 0 | 0 | 1 | 0 | 0 |
| xHarrist | 1 | 0 | 0 | 0 | 0 | 0 |
| Totals | 36 | 4 | 8 | 24 | 9 | 2 |

xBatted for Ostenberg in ninth.

| MONROE | AB | R | H | PO | A | E |
|---|---|---|---|---|---|---|
| Englehorn, cf | 4 | 2 | 3 | 1 | 0 | 0 |
| Hill, 3b | 5 | 1 | 1 | 1 | 3 | 0 |
| Conway, ss | 4 | 1 | 2 | 4 | 3 | 0 |
| Hargrove, lf | 4 | 1 | 3 | 1 | 0 | 1 |
| Jones, 1b | 4 | 0 | 1 | 13 | 1 | 0 |
| Taylor, rf | 4 | 1 | 1 | 0 | 0 | 0 |
| Pruitt, 2b | 4 | 1 | 2 | 1 | 7 | 0 |
| Schang, c | 4 | 0 | 0 | 6 | 0 | 1 |
| Maxfield, p | 2 | 0 | 0 | 0 | 1 | 0 |
| xYelovic | 1 | 0 | 0 | 0 | 0 | 0 |
| Hoffman, p | 1 | 0 | 0 | 0 | 0 | 0 |
| xxTaitt, cf | 0 | 0 | 0 | 0 | 0 | 0 |
| Totals | 37 | 7 | 13 | 27 | 15 | 2 |

xBatted for Maxfield in sixth.
xxRan for Englehorn in eighth.

Score by innings:

El Dorado .....200 100 100— 4
MONROE .....100 211 11x— 7

Summary: Runs batted in, Dancisak 2, O'Rourke, Hargrove 3, Oleks, Jones 2, Pruitt, Englehorn. Two-base hits, Dancisak, Hargrove, Tone, Conway, Jones, Hill. Three-base hit, Dancisak. Home run, Pruitt. Left on bases, El Dorado 8, Monroe 8. Innings pitched, by Maxfield 6 with 3 runs and 5 hits, by Grega 6 with 5 runs and 7 hits, by Ostenberg 2 with 2 runs and 6 hits, by Hoffman 3 with 1 run and 3 hits. Winning pitcher, Maxfield. Losing pitcher, Grega. Passed ball, Schang. Bases on balls, off Maxfield 1, off Grega 2, off Hoffman 2. Struck out, by Maxfield 4, by Grega 4, by Hoffman 1, by Ostenberg 2. Time, 2:00. Umpires, Thomason, Gribbon.

# World's Latest Market News

## COTTON

### New Orleans

NEW ORLEANS, Aug. 26.—(AP)—Hedge selling and week-end liquidation met only minor trade demand in cotton futures (old) here today and closing rices were barely steady at net declines of 1 to 3 points.

| | Open | High | Low | Close | |
|---|---|---|---|---|---|
| Oct. | 8.71 | 8.75 | 8.69 | 8.70 | off 1 |
| Dec. | 8.57 | 8.58 | 8.53 | 8.54 | off 3 |
| Jan. | 8.43 | 8.13 | 8.41 | 8.41 | off 3 |
| Mch. | 8.32 | 8.34 | 8.31 | 8.31 | off 1 |
| May | 8.21 | 8.24 | 8.18 | 8.18 | off 3 |
| July | 8.01 | 8.07 | 8.01 | 8.02 | off 1 |

**SPOT COTTON**

NEW ORLEANS, Aug. 26.—(AP)—Spot cotton closed steady and unchanged.

Sales 3,646; low middling 7.71; middling 8.96; good middling 9.31; receipts 2,711; stocks 358,764.

**AVERAGE COTTON PRICE**

NEW ORLEANS, Aug. 26.—(AP)—The average price of middling cotton today at 10 southern spot markets was one point lower at 8.94 cents a pound; average for the past 30 market days 9.13 cents a pound.

### New York

NEW YORK, Aug. 26.—(AP)—Active buying and covering by Wall Street interests, based on the strength in stocks and the more favorable outlook to the European situation, kept cotton futures steady today. Hedge selling, however, increased. Final prices were 3 lower to 2 higher.

Bombay brokers took fair quantities of May and July at narrowing differences but Liverpool continued to sell on the weakness in sterling.

| | Open | High | Low | Last | |
|---|---|---|---|---|---|
| Oct. | 8.62 | 8.64 | 8.58 | 8.59 | off 2 |
| Dec. | 8.46 | 8.48 | 8.43 | 8.43-44 | off 3 |
| Jan. | 8.30 | 8.32 | 8.30 | 8.29n | off 3 |
| Mch. | 8.21 | 8.26 | 8.21 | 8.23 | up 1 |
| May | 8.08 | 8.12 | 8.08 | 8.09 | up 2 |
| July | 7.94 | 7.96 | 7.92 | 7.93 | unch |

Middling spot 9.04.
(n)—Nominal.

### Livestock

CHICAGO, Aug. 26.—(AP)—(USDA)—Salable hogs 200; total 1,700; fresh receipts very meager; market nominally steady; odd head lots around 160 lbs. averages 6.00-25; few packing sows 325-350 lbs. 5.50-75; shippers took none; estimated holdover 500; compared week ago: weights 180 lbs. down 10-20 higher; 180-240 lbs. 25-40 up; heavier butchers 40-60 higher; packing sows 50-75 higher.

Salable cattle 100; calves 100; compared Friday last week: good and choice light yearling steers and fed heifers steady to strong, instances 10-15 higher; medium weight and heavy steers grading good and better generally steady, having regained Monday's decline; common and medium killers weak, unless having feeder merit; top 10.15 for choice to prime 1,183 lb. averages; next highest 10.00 for choice medium weights; heavies and mixed yearlings; bulk all weights grading good and better 8.75-9.75; canners and cutters steady; bulls strong, practical top 6.85, outside 7.00; vealers closed 25-50 higher, week's bulk 10.00 down, selects 10.50; few 10.75-11.00 late; western stock calves and yearlings strong, mostly 7.25-9.00; few to 9.25, with strictly choice steer calves eligible to 10.00 or better.

Salable sheep 1,000; total 3,000; compared Friday last week: spring lambs weak to 15 lower; yearlings strong; sheep little changed; week's spring lamb top 8.55; bulk native ewe offerings 2.25-3.25; good feeding lambs 7.50-8.10; week's top 8.25.

## CHICAGO GRAIN

CHICAGO, Aug. 26.—(AP)—World wheat prices tumbled again today as Europe continued to hold back its armies.

Heavy selling struck the grain pits here and in other principal trading centers. Chicago prices fell more than two cents a bushel, Winnipeg was off two cents and Liverpool closed 3 3-4 to 4 5-8 lower.

Opening 1 1-2 to 2 5-8 cents lower, September 67 to 66 1-2, December 67 to 66, Chicago wheat later held near this range. Corn started 1-2 to 1 1-8 lower, September 43 to 42 3-4, December 43 1-8 to 42 3-4.

Wheat closed 7-8 to 1 3-8 cents lower than yesterday, September 67 5-8 to 3-8, December 67 1-2 to 3-8; corn 1-4 to 5-8 down, September 43 3-8 to 1-2, December 43 1-4 to 3-8; oats unchanged to 1-4 lower.

| | Open | High | Low | Close |
|---|---|---|---|---|
| WHEAT— | | | | |
| Sep. | 67-66⅝ | 67¼ | 66⅝ | 67⅜-⅜ |
| Dec. | 67-66 | 67¼ | 66 | 67⅛-⅜ |
| May | 67¼-66⅛ | 68⅛ | 66⅛ | 67⅞-¾ |
| CORN— | | | | |
| Sep. | 43-42¾ | 43⅛ | 42¾ | 43⅜-½ |
| Dec. | 43⅛-42¾ | 43⅜ | 42¾ | 43⅜-⅜ |
| May | 46-45¾ | 46⅛ | 45⅛ | 46-45⅞ |
| OATS— | | | | |
| Sep. | 29⅛ | 29⅜ | 29⅛ | 29⅜ |
| Dec. | 28⅛ | 28⅜ | 28⅛ | 28¾ |
| May | 29⅛ | 29⅜ | 29 | 29⅜ |
| SOY BEANS— | | | | |
| Oct. | 68½ | 69⅛ | 68½ | 69 |
| Dec. | 68½ | 68⅝ | 68½ | 68½ |
| May | 70¼ | 70⅝ | 70¼ | 70⅝ |
| RYE— | | | | |
| Sep. | 38½ | 39¾ | 38½ | 39¾ |
| Dec. | 42⅝ | 42⅞ | 41⅜ | 42¾ |
| May | 45 | 45 | 44¾ | 44⅞ |
| LARD— | | | | |
| Sep. | 5.50 | 5.50 | 5.47 | 5.50 |
| Oct. | 5.55 | 5.57 | 5.55 | 5.55 |
| Dec. | 5.67 | 5.67 | 5.57 | 5.62 |
| Jan. | 5.70 | 5.75 | 5.67 | 5.70 |
| BELLIES— | | | | |
| Sep. | | | | 6.12 |

### Liverpool

LIVERPOOL, Aug. 26.—(AP)—Cotton 1,000 bales, no American. Moderate business in spot, prices 4 points higher. Quotations in pence: American, strict good middling 6.26; good middling 5.91; strict middling 5.71; middling 5.56; strict low middling 5.26; low middling 4.71; strict good ordinary 4.26; good ordinary 3.91. Futures closed 3 to 10 lower. Oct. 4.77; Dec. 4.74; Jan. 4.72; March 4.74; May 4.74; July 4.73.

### Butter And Eggs

CHICAGO, Aug. 26.—(AP)—Butter 1,107,271; eggs 5,185; no prices available.

**MARKETS AT A GLANCE**

NEW YORK, Aug. 26.—(AP)—Stocks steady; leaders extend "peace" rally. Bonds higher; U. S. governments rally. Curb narrow; utilities bought. Foreign exchange nervous; sterling in wide range at Boston. Cotton uneven; hedging; Wall Street and Bombay buying.

CHICAGO—Wheat lower; revived peace hopes. Corn lower. Cattle nominally steady. Hogs nominally steady.

## NEW YORK STOCKS

By Victor Eubank

NEW YORK, Aug. 26.—(AP)—Wall Street generally guessed "no war" today and an early buying rush in the stock market pushed leaders up one to more than three points.

While the overseas picture seemed a trifle brighter, traders inclined to cash profits on the upswing in view of the fact a week-end is intervening during which the long-dreaded explosion could occur.

The result was that activity slackened somewhat after the opening but final prices in most cases were not far from the best. Transfers for the two hours were around 500,000 shares.

There was a further mild revival of the optimism which touched off yesterday's rally as Hitler's terms for peace with Poland, supposedly given British Ambassador Henderson at the lengthy Friday conference, were delivered to the government at London and Prime Minister Chamberlain summoned an emergency cabinet meeting for later in the day.

Although actual details of the fuehrer's proposals were not forthcoming during the market session, unofficial word from Rome indicated they were much less drastic than had been expected and might possibly lead to a compromise that would avert another world conflagration. In addition, the second Roosevelt message to Hitler was seen as a constructive move to alleviate international tension.

At the same time there were still doubters in boardrooms that "der tag" was not imminent and some speculative forces remained in neutral territory notwithstanding the opinion of a number of analysts that, war or no war, American industry would maintain its forward stride. In the meantime the French called up more troops and all frontiers bristled with huge military preparations.

Prominent issues on the forward tilt were United States Steel, Bethlehem, Chrysler, General Motors, Westinghouse, Union Carbide, American Water Works, General Electric, Loft, Great Northern, Union Pacific, Anaconda, American Telephone, United States Rubber, Montgomery Ward, J. I. Case, International Harvester, Standard Oil of New Jersey and Texas Corporation.

Bid up fractions to more than a point in the curb were Electric Bond and Share, Lockheed, American Cyanamid "B" and Standard Steel Spring.

Wheat, usually up as war threatens, dipped further at Chicago and Winnipeg. Bonds improved all around, led by United States governments, corporation issues and a number of recently sick foreign dollar loans.

With the support of the British exchange control withdrawn from sterling, the pound again fluctuated erratically, mostly at lower levels. The London bar gold rate was boosted to another record high.

**(FINAL QUOTATIONS)**

| | |
|---|---|
| Adams Express | 2⅛ |
| Air Reduction | 83 |
| Alaska Juneau | 7 |
| Allegheny-Ludlum Steel | 14⅝ |
| Allied Stores | 8 |
| Allis-Chalmers Manufacturing | 32 |
| American Can | 98⅛ |
| American Car & Foundries | 19 |
| American Ch & Cable | 18 |
| American Commercial Alcohol | 33⅛ |
| American & Foreign Power | 2¼ |
| American Hide & Leather | 4 |
| American Ice | 2⅛ |
| American Locomotive | 18½ |
| American Power & Light | 4¾ |
| American Rad & S S | 10½ |
| American Rolling Mills | 17⅛ |
| American Smelting & Refining | 43 |
| American Steel Foundries | 23⅜ |
| American Tel & Tel | 164⅛ |
| American Tobacco B | 80½ |
| American Water Works | 16⅜ |
| American Woolen | 4½ |
| Anaconda Copper | 28 |
| Armour Illinois | 3⅞ |
| Armstrong Cork | 38¾ |
| Atchison T & S F | 24½ |
| Atlantic Coast Line | 17½ |
| Atlantic Refining | 18⅜ |
| Atlas Corporation | 8⅜ |
| Aviation Corporation | 4 |
| Baldwin Locomotive ctf | 10⅞ |
| Baltimore & Ohio | 4¼ |
| Barnsdall Oil | 12⅜ |
| Bendix Aviation | 23⅛ |
| Bethlehem Steel | 85⅛ |
| Black-Knox Company | 10 |
| Boeing Airplane | 18½ |
| Borden Company | 20 |
| Borg-Warner Corporation | 22⅜ |
| Bridgeport Brass | 9⅜ |
| Briggs Manufacturing | 29⅜ |
| Brooklyn-Manhattan Transit | 11 |
| Bucyrus-Erie | 8½ |
| Budd Manufacturing | 4⅜ |
| Budd Wheel | 3⅜ |
| Bulova Watch | 26⅛ |
| Burroughs Adding Machine | 12⅛ |
| California Packing | 16⅜ |
| Calumet & Hecla | 5⅜ |
| Canada Dry Ginger Ale | 17 |
| Canadian Pacific | 3⅜ |
| Case J I Company | 70½ |
| Caterpillar Tractor | 41 |
| Celanese Corporation | 23½ |
| Celotex Corporation | 9⅜ |
| Celotex Corporation pf | 30 |
| Cerro De Pasco | 33⅝ |
| Chesapeake & Ohio | 34 |
| C M St P & P | ⅜ |
| C M St P & P pf | 1½ |
| Childs Company | 6½ |
| Chrysler Corporation | 77⅛ |
| Clev Graph Br | 27½ |
| Coca-Cola Corporation | 120 |
| Colgate-Palm-Peet | 14⅜ |
| Colorado Fuel & Iron | 11 |
| Columbia Gas & Electric | 7 |
| Commercial Credit | 44⅞ |
| Commercial Investment Trust | 50⅜ |
| Commercial Solvents | 10 |
| Commonwealth & Southern | 1½ |
| Consolidated Aircraft | 17⅜ |
| Consolidated Edison | 31⅜ |
| Consolidated Oil | 7⅛ |
| Container Corporation | 9⅞ |
| Continental Bakeries B | 13⅜ |
| Continental Can | 39 |
| Continental Insurance | 33½ |
| Continental Motors | 2⅛ |
| Continental Oil Delaware | 21½ |
| Corn Products | 58⅞ |
| Coty Incorporated | 4⅛ |
| Crane Company | 19¼ |
| Crown Cork & S | 24 |
| Crown Zellerbach | 10⅜ |
| Curtiss-Wright | 4⅜ |
| Curtiss-Wright A | 23 |
| Deere & Company | 17½ |
| Delaware & Hudson | 14½ |
| Delaware Lack & West | 15⅜ |
| Distillers Corporation-Seagrams | 16½ |
| Dome Mines | 31⅜ |
| Douglas Aircraft | 60½ |
| Du Pont De Nemours | 160 |
| Eastman Kodak | 167 |
| Electric Auto Lite | 33⅞ |
| Electric Boat | 9⅜ |
| Electric Power & Light | 8⅜ |
| Electric Power & Light pf | 30 |
| Engineers Public Service | 11⅜ |
| Evans Products | 7 |
| Federal Motor Truck | 9⅜ |
| Flintkote Company | 18 |
| Foster Wheeler | 16 |
| General Cable | 15¾ |
| General Electric | 36 |
| General Foods | 44⅞ |
| General Gas & Electric A | ⅜ |
| General Motors | 44⅞ |
| General Railway Signal | 15 |
| General Tire & Rubber | 19⅛ |
| Gillette Safety Razor | 6¼ |
| Gimbel Brothers | 7⅜ |
| Goodrich B F | 19¼ |
| Goodyear Tire & Rubber | 26 |
| Great Northern Railway pf | 28 |
| Greyhound Corporation | 14⅜ |
| Hecker Products | 13 |
| Homestake Mining | 63½ |
| Houd-Hershey B | 11⅜ |
| Houston Oil | 5 |
| Hudson Motor | 8 |
| Illinois Central | 15¾ |
| Industrial Rayon | 23 |
| Inspiration Copper | 11⅛ |
| Interlake Iron | 4 |
| International Business Machine | 174 |
| International Harvester | 50⅞ |
| International Hydro-Electric A | 3⅜ |
| International Nickel Can | 47⅝ |
| International Paper & Power pf | 30 |
| International Tel & Tel | 3⅜ |
| Johns-Manville Products | 66⅞ |
| Kennecott Copper | 36 |
| Kresge S S | 24½ |
| Kroger Grocery | 26⅛ |
| Lambert Company | 14⅞ |
| Libbey-Owens-Ford Glass | 47 |
| Loew's Incorporated | 46⅛ |
| Lone Star Cement | 43⅛ |
| Louisville & Nashville | 44⅛ |
| Mack Trucks | 15⅞ |
| Macy R H Company | 28 |
| Marine Midland | 4 |
| Marshall Field | 13⅜ |
| Masonite Company | 39 |
| Mengel Company | 9⅜ |
| Mid Cont

# Gold is Where You Find It; Want-ads Uncover Rich Diggin's

**Classification Index**

MONROE NEWS-STAR
— and —
MORNING WORLD
Classified Advertising
RATES
Closing Time for Want-Ads

Morning World 5 P. M.
News-Star ..... 10 A. M.

1 Time 15c per line
3 Times Consecutively 12c per line
7 Times Consecutively 7c per line

The following classifications are arranged alphabetically under group headings and numbered for quick references


Legal Notices 1
ANNOUNCEMENTS
Lost, Found, Strayed—2
Special Notices 3
Wanted to Exchange 3-A
BUSINESS SERVICES
Dressmaking, Sewing 4
Photographers—4-A
Barber Service 4-B
Educational 5
Miscellaneous 6
Dry Cleaners 6-A
Cafes and Restaurants—6-B
Radio Repair 7
Hauling, Storage, Transfer—8
CONTRACTORS
Carpenters and Contractors—9
Building Materials 10
Electric Wiring and Supplies—11
Painting and Plumbing 12
Plumbing 12-A
Roofing and Sheet Metal—13
EMPLOYMENT
Agents, Salesmen 14
Female Help Wanted 15
Male or Female Help 15-A
Male Help Wanted 16
Situations Wanted 17
MISCELLANEOUS
Household Goods 18
Musical Instruments 19
Outboard Motors 20
Machinery and Tools 20-A
Office and Store Fixtures 21
Typewriters 22
Farm Products 23
Chicks 23-A
Farm Implements 24
Livestock for Sale 25
Dogs, Cats and Pets 27
Wanted to Purchase 28
For Rent 28-A
FINANCIAL
Business Opportunities 29
Investments 30
Money to Loan 31
RENTALS
Furnished Apartments 32
Unfurnished Apts. 32-A
Boarding Houses 33
Furnished Rooms 34
Business Buildings 35
Houses for Rent 36
Offices and Desk Rooms 37
Garages 38
Wanted to Rent 39
REAL ESTATE
Acreage and Farms 40
Business Property 41
Houses for Sale 42
Lots for Sale 43
Real Estate Wanted 43-A
Real Estate Loans 44
Wanted Real Estate 45
Real Estate Agents 46
AUTOMOBILES
Automobiles for Sale 47
Automobiles Wanted 48
Trucks and Trailers 49
Service, Tires, Accessories 50


## Legal Notices 1

NOTICE TO CONTRACTORS

Sealed proposals for the construction of the following project will be received by the Louisiana Highway Commission, Room No. 202, Highway Office Annex, Baton Rouge, Louisiana, until 9:45 a.m. on Wednesday, September 20, 1939. Proposals will not be received after this hour. At 10:00 o'clock a.m. of the same day and date they will be publicly opened and read in the Chamber of the House of Representatives in the State Capitol.

STATE (BOND F. R. ACT 39) PROJECT NO. 1324, INT. RT. C-1423-WOODVILLE HIGHWAY, LOCATED IN LINCOLN PARISH ROUTE NO. 548, LENGTH 6.24 MILES, TYPE GRADING AND SURFACING AND OTHER WORK IN CONNECTION THEREWITH.

Proposal forms will be issued only to "general contractors" licensed by the Louisiana State Licensing Board for General Contractors," Room 203, Reymond Building, Baton Rouge, Louisiana, or to an authorized representative of a licensed contractor, and in no event will proposal forms be issued later than twenty-four hours prior to the hour and date set for receiving proposals. It will be necessary for the bidder to show evidence of license before a proposal is issued, in accordance with Act No. 397 of the Regular Session of 1938 of the Legislature of Louisiana. The rules and regulations of the Louisiana State Licensing Board for General Contractors, dated February 11, 1937, will apply.

Proposal forms will be issued to non-licensed contractors when the estimated cost of the improvement is less than $10,000.00 but in no event will proposal forms be issued later than twenty-four hours prior to the hour and date set for receiving proposals.

Full information and proposal forms are available at the offices of the Highway Commission at Baton Rouge. Plans and specifications may be inspected at said office or will be furnished upon payment of $2.50, not to be refunded.

LOUISIANA HIGHWAY COMMISSION.
F. WARREN RAGGIO, Chairman.
Aug. 26 thru Sept. 25, 1939

## ANNOUNCEMENTS

### Lost, Found, Strayed 2

LOST—A brown billfold purse. City bus pass issued to Katherine Livaudais. Reward. Phone 3235-J.

FOUND—GOOD BREAD
SUREBEST

LOST—One gold cross. Sentimental value. Finder please call 643.

### Special Notices 3

CARD OF THANKS

With grateful hearts we wish to express our love and appreciation to our friends for the many deeds of kindness during the illness and death of our mother.

MR. AND MRS. D. H. MAGEE
MR. AND MRS. R. H. WILLIAMS

NOTICE

Written Proposals for Bids Desired will be received for repairs to Bridge No. 4 on Louisiana Highway No. 4 over Bayou Desiard, at the office of the Parish Board of Police Jury, Monroe, La., until 10:00 o'clock a.m. August 28th, 1939, at which time they will be opened and read. Plans and specifications may be obtained at the office of the Parish Engineer, Monroe, La. The Police Jury reserves the right to reject any or all bids.

WANTED: Student nurse girls 17 and 18 years old. Apply Miss Perry, Miss Perry's Private Duty Nurses, 1201 Jackson.

## BUSINESS SERVICES

### Barber Service 4b

COMPLETE BARBER SERVICE
JOE GUGLIOLO, PROP.
809 DeSiard Street

### Educational 5

AIRCRAFT TRAINING

Airplane mechanics and technicians trained for civil aviation and commercial operations. Aeronautical factory methods are followed. Graduates are recommended for employment. Limited number of vacancies for boys 17 to 24 years old. Write for free booklet. Aero graduates placed in aircraft industry. Approved by Bureau of Air Commerce. Write today. State age and if now in training.

AERO INDUSTRIES TECHNICAL INSTITUTE
Eastern Office
1312 Public Square Building
Cleveland, Ohio

U. S. GOVERNMENT JOBS. Commence $105.00 to $175.00 month. Men, Women. Try next Monitor examinations. Prepare immediately at home. Send postcard for full particulars. Put position free. Apply today. Box 1044-T care News-Star-World.

LEARN DIESEL ENGINES—Low cost home shop training. Many Diesel engines. Complete laboratory. Nationally known. Transportation allowed. Write for information. 235 Hemphill Diesel School, Big, Memphis, Tenn.

THE PRINTING industry affords unlimited possibilities of earning power to those who are willing to make sacrifices for the present to attain achievement in the future. Wages depend entirely upon the ability of the individual. Prepare yourself now to make your future earning power secure. Investigate our courses of training in Hand Composition, Linotype, Monotype and Presswork. New modern equipment, valued at more than $100,000. For catalogue and complete information, Write V. C. Garriott, Southwest Vocational School, 3800 Clarendon Drive, Dallas, Texas.

## EMPLOYMENT

### Agents, Salesmen 14

CLEAR UP TO $10 DAILY. Offer Deluxe Family Bible $1.98. Experts say worth $5. Average $1 profit. Size, 8½ by 11¾. Every home church a prospect. Amazing value makes fast sales. Westcraft, Dept. S, Racine, Wisc.

SALESMAN. National credit concern will assign territory to satisfactory applicant. Permanent, future assured. $40 to $80 weekly while training. Must be alert, aggressive and anxious to establish future. Creditors Guaranty Company of America, 507 Montgomery Street, San Francisco.

A VALUE that defies all competition. For advertising sell complete medicine kit with $7.40 value for $2.50. Make over 100%. Universal Laboratories, Dallas, Tex.

IMMEDIATE OPENING

Aggressive salesman to represent one of the largest paint manufacturers in state territory. Experience with paint not a requirement. Must be strong salesman young enough to want a future. Ability to train and handle men valuable later on. Salary and expenses based on small sales quota. Address Box AP, News-Star.

BIG DAILY PROFITS, extra cash bonuses. Represent large manufacturer. Show complete line tailored shirts, neckwear, hosiery, underwear direct to wearer. Experience unnecessary. Part or full time. Handsome outfit free. Write today. Packard Corporation, Terre Haute, Indiana.

CLEAN-CUT Man with car can make $300 to $500 monthly, be at home every night, selling line special greases to county officials, auto dealers, road contractors, motor lines, fleet owners and farmers; company rated half million, many years in business. Box 8C, News-Star.

### Female Help Wanted 15

UP TO $15 A WEEK and your own dresses free demonstrating lovely fall fashion frocks. No canvassing. Write fully giving size and color preference. Fashion Frocks, Dept. S-4146, Cincinnati, O.

## EMPLOYMENT

### Female Help Wanted 15

TEACHERS WANTED—Urgent calls daily; write us your qualifs; Teachers' Exchange, 008, Kansas City, Kans.

EARN UP TO $2.50 IN HOUR. Sell 50 personal Christmas cards with name for only $1. Fast sellers. Also outstanding value Christmas box assortments. Up to 100% profit. Samples free. Champion greetings, Dept. 27, Cincinnati, Ohio.

CHRISTMAS CARDS

Outstanding 1939 sellers. Southern Beauty 21-card $1 assortment—your profit 100%. Personal cards with name, 50 for $1. Eleven other money-makers. No experience needed. Free sample offer. Southern Greeting Cards, Dept. 91, Memphis, Tenn.

MORE MONEY FOR YOU with vast line personal Christmas cards, stationery, many box assortments. Up to 100% profit. Experience unnecessary. Samples free. Wallace Brown, 225 Fifth Ave., Dept. 5332, New York.

CHRISTMAS CARDS—50 only $1—name imprinted. Big commissions, easy. Other fast-selling personal lines. Box assortments, gift wrappings. Experience unnecessary. Samples free. Noel, 9 E. 26th, Dept. 4043, New York.

### Male or Female Help 15a

WANTED—Representative for Fireside Burial Policies. See Mr. English, Young's Funeral Home.

RURAL SOLICITORS in Clarke, Grayson, Columbia, Winnsboro, Calhoun, Tremont, Chenieres, Eros, Chatham, Mangham, Bastrop, Farmerville, Oak Ridge, Sterlington, Bastrop, Collinston, Beekman and Choudrant. Easy work. No experience necessary. Salary and commission to right party. Apply at Dixie Funeral Home.

### Male Help Wanted 16

RESPONSIBLE MAN. This opportunity is for a man 25 years of age or over, neat appearance and with good character references. Our immediate proposition is unusual as to income and future possibilities to the man who is willing to work. Only men seeking immediate permanent opportunity need apply. Call at Room 845 Virginia Hotel, between 9 and 12 a.m. Monday or Tuesday. Please do not phone.

BIG WEEKLY CASH EARNINGS with nationally known fast selling coffee and spice line. Steady repeats. Also amazing household specialties in big demand. Valuable complete sample outfit furnished. Nothing to buy. Responsible concern. Write E. J. Mills, 2448 Monmouth, Cincinnati, O.

WANTED—Good hydraulic dump trucks for long haul at Lake Providence. Nelson Bros., Contractors.

### Situations Wanted 17

SINGLE GIRL 19 years of age stenographic experience. Experienced. References. Phone 2-R-W.

POSITION DESIRED. Bookkeeper 10 years experience. Neat, energetic desires work. Will accept part time. Reference furnished. Box 7B, care News-Star.

WANTED: Student nurse girls 17 and 18 years old. Apply Miss Perry, Miss Perry's Private Duty Nurses, 1201 Jackson.

## MISCELLANEOUS

### Household Goods 18

BARGAINS!

Slightly used 7-cu. ft. Supreme Electric Refrigerator, 4-year guarantee ..... $119.95
6-cu. ft. Standard Electric Refrigerator, 1-year guarantee ..... 79.95
6-cu. ft. Deluxe Electric Refrigerator ..... 69.95
One more used 8-cu. ft. Gas Engine Washer ..... 39.95

Montgomery Ward & Co.
Phone 118-119

BARGAINS
DON'T LICK

[illegible] ..... $[illegible]
[illegible] ..... 14.95
[illegible] ..... [illegible]
[illegible] ..... 8.45
[illegible] refrigerator ..... 69.95

Montgomery Ward & Co.
Phone 118-119

$10.00 REWARD

For any vacuum cleaner or sewing machine we cannot repair. Parts and supplies for all makes. We will oil, time and adjust any machine for only

98c

ALL WORK GUARANTEED

Floor samples and demonstrators at Reduced Prices.

Sears Roebuck & Company
328 DeSiard St. Phone 1020

### Miscellaneous for Sale 18a

MODERNISTIC WAVE MACHINE, Eagle dryer, shampoo chair, Lavatory and sterilizer. Cheap. 1101 Jackson.

HARLEY DAVIDSON MOTORCYCLE—Good condition. Also motor-bike. Phone 3695-W.

$1.00 PER WEEK buys two new tires. Call Lee Phone 806.

### Musical Instruments 19

Summer clearance baby grand and Spinet pianos. Low prices, easy terms.

BROOK MAYS & CO.
108 South Grand St. Monroe, La.

### Free Lessons

With used Story & Clark Console, A-1 condition. Bargain price. Very easy terms.

BROOK MAYS & CO.
108 S. Grand St. Phone 700

## MISCELLANEOUS

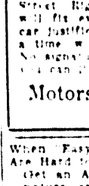
### Musical Instruments 19

CORNET, excellent condition, cheap for cash. 417 Pine. Phone 5129-J.

### Outboard Motors 20a

4 AND 16-HORSEPOWER outboard motors, boat, good condition. Cheap. Mrs. Raburn. Phone 304, Bastrop.

### Farm Products 23



For Your Protection
It Is Dacro Sealed
COOPERATIVE DAIRIES
Pasteurized Milk Products
For Prompt Delivery Call
2600—2601
2407 South Grand

### Chicks 23a

DRUMM'S SOVEREIGN STRAIN CHICKS. White diarrhea free. Breeding farm quality. Catalog free. Drumm Egg Farms, Hattiesburg, Miss.

U. S. APPROVED Pullorum tested southbred insured chicks, pullets, cockerels. Revised price list explains loss limitation. Large hatches twice weekly. Prompt delivery. Louisiana Hatcheries, New Orleans.

BABY CHICKS
U. S.-approved pullorum-tested. Royal Feed and Seed Store. Phone 1068.

### Livestock for Sale 25

ONE GOOD JERSEY milk cow. Reasonable price. Phone 420.

### Dogs, Cats and Pets 27

1 BROWN COCKER-SPANIEL PUPPY—Subject to registration. Phone 316 or 5090.

### Wanted to Purchase 28

WANTED: Good sized steamer trunk in good condition. Phone 2465.

## FINANCIAL

### Money to Loan 31

Cash Loaned and Car Payments Reduced; Nothing Due Until October 1st

To have your car payments reduced regardless of who you owe, or to borrow cash on your car, whether it is paid for or not, or both, drive to 300 Walnut Street. Right there, before you leave, we will fix everything up for you if your car justifies it. Pay us back a little at a time, with nothing due until October. No signature needed but your own, and you can live anywhere.

Motors Securities Co., Inc.
300 Walnut St.

When "Easy Payments" Are Hard to Raise

Get an ABC LOAN on your car, signature of either husband and wife:
A. Come in or phone.
B. Sign and get the cash.
C. Take a year or more to pay.
Approved by "Good Housekeeping"
PERSONAL FINANCE CO.
209 Bernhardt Bldg.
Phone 1288 Vernon Adkins, Mgr.

## RENTALS

### Furnished Apartments 32

4 ROOMS. Bath, garage. Very desirable. Apply corner 1112 N. 2nd.

3 ROOM APARTMENT. Private bath. Call Mrs. Rochester. Phone 4387.

MODERN 3 rooms. Private Electrolux. Call at 705 So. 3rd.

THREE ROOM FURNISHED apartment. Utilities furnished. Adults only. 1007 North Fifth.

707 JACKSON. 2 room apartment. Sink. Also sleeping room. Bills paid.

MODERN FURNISHED APARTMENT—Electric refrigeration. Couple preferred. Phone 929.

TWO ROOM FURNISHED apartment. Private entrance. Phone 1738-M. 514 Hall.

SMALL furnished apartment. Sink. $2.00 and $3.50 weekly. 421 Wood. Davies.

FURNISHED OR UNFURNISHED brick apartment. Front, back screened-in porches. Phone 199.

TWO-ROOM apartment. Refrigeration. Bills paid. Reasonable. 303 Filhiol Avenue, West Monroe.

FURNISHED two-room apartment. Sink. Adjoining bath. 510 Breard. Phone 2815-W.

TWO-ROOM FURNISHED APARTMENT. Close in. Large rooms. Phone 3024.

MODERN FURNISHED APARTMENT—Very desirable. Electrolux. Phone 453-J. 1408 Jackson.

FOR RENT—One-room furnished apartment, two blocks from town. 416 Grammont St.

SEPT. 1ST 4-room apartment, adjoining bath, garage, electric refrigeration, very desirable. 112 Carolina.

## BUSINESS DIRECTORY
SERVICE BY EXPERTS

### BEAUTY CULTURE

FILCHER'S Beauty School. New class forming. 110 Catalpa St. Phone 2220.

$3.00 OIL PERMANENTS $2.50. Others $1.00. Osborne Beauty Salon, 509 Catalpa.

### FURNITURE

WE PAY cash for all kinds of used furniture. Exchange Furniture Store, 105 North Sixth. Phone 384.

WE BUY ALL kinds of used furniture. Mills Furniture company. Phone 420.

WILL PAY highest cash price for any amount of good used furniture. Dixie Furniture Exchange, 611 DeSiard street. Phone 362.

USED FURNITURE bought, sold and exchanged. Southern Furniture company, 703 DeSiard. Phone 429.

WE BUY AND SELL USED FURNITURE. Phone 1914. 918 DeSiard. Bell Furniture Co.

WE PAY more for used furniture. Hollis Furniture company. Phone 1665.

### NOTICE

Highest prices paid for used furniture. We can save you 20% on hardware and farm supplies.

NEW YORK HARDWARE AND FURNITURE CO.
425 DESIARD PHONE 1058

### FURNITURE REPAIRING

UPHOLSTERING, refinishing, slip covers. Reasonable. Koch's Upholstering Shop, 3903 Lee. Phone 4702.

### HOBBY HOUSE

WANTED—Buyers for movie cameras and projectors. Priced right. The Hobby House, 132 South Grand. Phone 4313.

### JOB PRINTING

Printed office forms of every description. Ruling and binding. Good printing at the right price. Free estimates. Phone for representative.

MONROE PRINTING CO.
We Operate a Union Shop
Phone 4800 Monroe, Louisiana.

### LAWNMOWERS

LAWNMOWERS sharpened, $1.00. Bike parts and repairs. Waite Cycle Shop, 129 South Grand.

### LOCKSMITH

KEYS—Safes opened and repaired. Tennis rackets restrung. Phone 121. C. C. Lindley, 126 Jackson.

### MATTRESSES

MATTRESSES RENOVATED — Tick furnished, $1.75. Work guaranteed. L. W. Gresham, 111 Hart. Phone 2177.

MATTRESSES RENOVATED — Call or write Ouachita Mattress company, 2307 DeSiard. Phone 2744.

MATTRESSES renovated $1.50. Furniture upholstered. West Monroe Mattress Co. Phone 1145.

MATTRESSES RENOVATED—Tick furnished $1.95. Inner-spring, $5.95. Work guaranteed. Twin City Mattress Co., 811 Cleveman, West Monroe. Phone 4065.

### WASHING MACHINES

USED washing machines low as $15.00. Home Appliance Co., 417 DeSiard St. Phone 4260.

## RENTALS

### Furnished Apartments 32

NICELY furnished two-room apartment. Private home. Close in. 502 Wood.

2-ROOM APARTMENT—With sink. Bills paid. 509 Breard. Phone 3078.

FOR RENT—One good loaf of Bread—SUREBEST

FOR RENT—Modern furnished brick apartment. Apply 401 Auburn. Ring 1312.

LOVELY brick apartments. Electric refrigeration. Mrs. Davis. Phone 1094.

### Unfurnished Apts. 32a

THREE UNFURNISHED APARTMENTS
Close in, 417 Hudson Lane.

3 to 5 rooms and bath in each. Refinished throughout. One block from school.

Telephone 597
Peoples Homestead and Savings Association

2-ROOM APARTMENT. Connecting bath. Very desirable. 700 N. 6th. Phone 3624-J.

1701 NORTH FOURTH—Duplex, 5 rooms, bath. Open for inspection. Phone 4634.

## RENTALS

### Unfurnished Apts. 32a

5-ROOM MODERN unfurnished apartment. Screened porch. Phone 3606-W.

TWO UNFURNISHED ROOMS — Private bath. Phone 2441-J.

VERY ATTRACTIVE—New 3-room garage apartment, N. Third. Phone 811.

### Boarding Houses 33

ROOMS WITH BOARD. Phone 2759-J.

LARGE COMFORTABLE ROOMS. Attractive location. Meals. 1115 Jackson. Phone 5132.

HOTEL GRAND
and Dining Room
400 South Grand. Special weekly rates. Inner Spring Mattresses
MEALS 25c
CLIFF BUTLER, MGR.

ROOM AND BOARD with private bath for couple. $12.50 weekly. 816 St. John.

### Furnished Rooms 34

BEDROOM—Adjoining bath. Garage. 709 Louisville. Phone 5283.

FRONT BEDROOM—Private entrance. Connecting bath. $3.00 weekly. Phone 4129.

LOVELY BEDROOM. Private bath. Private entrance. Twin beds. Meals if desired. 1½ blocks from DeSiard. Rent reasonable. Phone 3857.

FRONT BEDROOM—Adjoining bath. Private home. 416 Pine. Phone 983.

BEDROOM — Adjoining bath. Garage. 709 Louisville.

NICELY furnished rooms. Gentlemen. Phone 4008. 1015 St. John. Close in.

FRONT BEDROOM, two large windows. Adjoining bath. Gentlemen. Phone 4827.

LARGE nicely furnished bedroom. Private home. 2600 Renwick. Phone 5286.

### Houses for Rent 36

SPLENDID 8-room suburban residence. Newly renovated, garage, barn, chicken runs, and large garden. $25 month. Call 830, John G. Bryant.

SHERROUSE ADDITION—5-room house, completely furnished. Screened back porch. Only four blocks Junior college. Rent reasonable. Possession immediately. Call 1979-J after 5 p.m.

FIVE-ROOM HOUSE. 510 North Third. Phone 2796.

FOR RENT—House, furnished and unfurnished. Roomy. Phone 4301. 700 Wood Street.

FOUR-ROOM house, pasture, garden. Servants house. 12 acres. T. M. Ross, eight miles, Ruston road.

5-ROOM HOUSE—401 Park and 706 Walnut. Phone 1094. Mrs. Davis.

FOR RENT—Two-bedroom house, 505 Alexander. Will be reconditioned throughout. Phone 4418.

6-ROOM HOUSE—2 baths, double garage. All conveniences. 324 North Fifth.

FOR RENT—Five-room house, Grayling Lane, $30.00 monthly. Alan Sugar. Phone 86.

## REAL ESTATE

### Acreage and Farms 40

SMALL FARM—Well equipped. Cash or terms. Ford E. Barnes, Box 25, Star Route, Lake Village, Ark.

FOR PLANTATIONS, farms and country homes, W. A. Stephens, 804 Commercial Bank Building, Shreveport, Louisiana.

LARGE AND SMALL farms located in north east Louisiana. The very best of Cotton, Grain, Alfalfa land, also suitable for stockraising. Have choice little farms, on and near Lake St. John. Black sandy soil. Priced at from $30.00 to $40.00 per acre, depending on improvements. Terms 20 per cent cash, 15 years time with 6% interest. Also 20,000 acres rich cut over to pick from. Priced at $10.00 to $12.50 per acre. Terms of 20 per cent cash, ample time for balance. Some choice locations on The Bayou Macon river. W. R. Taylor, Winnsboro, La.

FOR RENT—One four-room house, good water, gas, garden land, good hog pasture. Seven and one-half miles towards Swartz, La. Mrs. Betty Cooper, Route 3, Monroe, La.

### Houses for Sale 42

TWO 4-ROOM HOUSES, one with hardwood floors, kitchen cabinet, breakfast room. Price $1,450, $450 cash, balance financed at 5½%, $10.00 monthly. Apply Mac's Grocery, Winnsboro, R. 5, or phone 2408-J.

FOR QUICK SALE—Large 7-room house. Can be used for 2 families. 403 Coleman, West Monroe. E. W. Cruse. Phone 4418.

NEW 6-ROOM HOUSE. 40 acres land. Gravel highway. Natchitoches Rd. John Stennett.

207 Rochelle, five-room stucco, lot 60x150. 103 Cherry street, just off Park avenue, four-room house, $1,300.00.

710 South Second, five-room house. Beautiful lot with trees. Hardwood floors. Mrs. King. Phone 849.

FOR SALE—House being reconditioned throughout. 310 Morris Ave. Phone 4418.

## REAL ESTATE

### Houses for Sale 42

FOR SALE—$4,750.00, for rent, $42.50, by owner. Already financed. 3 bedrooms, glassed-in porch. Home, 804 Auburn. Phone 606.

SIX-ROOM HOUSE, 4 acres land on old Natchitoches road. Just out of city limits. $2,250. E. W. Cruse. Phone 4418.

FOR SALE—All the Peoples Homestead and Savings association properties. Phone Jonas Selig, Office phone 4990, Residence phone 978.

### Real Estate for Sale 43a

HOUSE AND LOT—313 N. 8th St. Apply 2300 DeSiard.

FOR SALE

Grocery business, including building and lot, stock and fixtures. Will sell cheap.

Call 3643 or 4161

### Real Estate Agents 46

LOANS
ON REAL ESTATE
5½%
Direct reduction plan
PEOPLES HOMESTEAD AND SAVINGS ASSN.

## AUTOMOBILES

### Automobiles for Sale 47

CHEAP 2-TON TRUCK—Haul 2 bales seed cotton. Runs good. Phone 3381-J.

1936 1½-TON STAKE body Chevrolet truck. Like new. Small cash payment or will trade for small car. Hollis Cruse, 3505 Lee.

SPECIAL THIS WEEK
1937 Ford 4-Door Trunk Sedan, 85 h.p. Excellent condition. $299.00. Easy Terms. Monroe Motor Sales.

TEN 1939 FORDS AND PLYMOUTHS
25% down, balance two years. Your car and diamonds in trade. Monroe Motor Sales, 310 Walnut Street.

GOOD USED CARS
$15.00 Down, $2.75 Week.
Monroe Motor Sales, 310 Walnut Street.

WILL PAY HIGH CASH PRICES for good used cars. 1919 DeSiard. Phone 2330.

$$ Save Money to Ride $$

1937 Ford Tudor Coach, trunk ..... $395.00
1937 Dodge Coupe ..... 395.00
1935 Master Chevrolet 4-Door Sedan, trunk ..... 325.00
1932 Ford 4-Cylinder Coupe. Only $30 down, balance per month ..... 10.80

SEE SAM BOURLAND
USED CAR EXCHANGE
1111 DeSiard Street

## MISCELLANEOUS

### Farm Products 23

HONEY

Contains dextrose and levulose sugar, quick energy, does not require digestion.

May be obtained at: West Monroe, Carey Holmes; Winnsboro, Jitney Jungle, Piggly Wiggly, Kincaide's and McLemore's Gro.; Mangham, W. I. Nash; Crowville, C. W. Hair, W. I. Hair, Jr.; Delhi, McChearn's Gro.; Monroe, eat at Primos' Cafeteria and enjoy waffles and honey for breakfast.

Serve honey with toast made with Mel-O-Toast bread.

Treat yourself to the best.

THE CROWVILLE APIARIES
Winnsboro Rt. 1 Louisiana

## AUTOMOBILE

### Automobiles for Sale 47

BETTER DAYS ARE HERE!
BETTER BARGAINS ARE HERE!
BETTER TERMS ARE HERE!

ESPECIALLY WHEN YOU DEAL WITH ONE OF MONROE'S OLDEST FIRMS
"BEEN HERE 25 YEARS"

Want a good dependable car? Then look at this—1938 Dodge 4-Door Touring Sedan, with good tires, recondition motor, paint like new, upholstery perfect. For only ..... $650.00

GET THE FACTS

1938 Plymouth 4-Door Touring Sedan. Driven very little—locally. Owner's name on request. Must be seen to be appreciated! Why not phone for a demonstration? ..... 595.00

FROM A DEPENDABLE DEALER

1937 Plymouth 2-Door Touring Sedan. Drive this car—on any kind of a test you may wish to give it—then you will say a real buy! For only ..... 445.00

WHO HAS SERVED YOU

1937 Chevrolet 4-Door Touring Sedan. Good tires, good motor, good paint, upholstery clean. A better car! For only ..... 435.00

FOR YEARS AND YEARS

1934 Plymouth 4-Door Sedan, radio equipped, only ..... 285.00
1934 Plymouth 4-Door Sedan, very clean, only ..... 245.00
1934 Ford Coach, motor good, only ..... 195.00
1933 Ford Coach, runs good, only ..... 145.00
1933 Chevrolet Coupe, a bargain, only ..... 95.00
1934 Chevrolet Coupe, runs, only ..... 75.00

Many excellent buys not listed—from $25.00 up. Several good dependable trucks—pick-up panels, 1½-ton short and long wheel base.

GIVE US A TRIAL!

YOUR NOTES ARE HANDLED IN OUR OWN FINANCE DEPARTMENT
YOUR INSURANCE IS WRITTEN BY LOCAL AGENTS

MONROE AUTO & SUPPLY CO., INC.
"25 Years of Friendly Service"
PHONE 1436 PHONE 1438

## AUTOMOBILE

### Automobiles for Sale 47

YOU'LL GET A BETTER DEAL HERE

See these cars today. Compare our prices, terms and condition of cars with any in the whole country. You can save $50 to $100.

1938 Chevrolet Town Sedan, Deluxe ..... $525
1937 Chevrolet Deluxe Town Sedan ..... $395
1936 Chevrolet Master Town Sedan ..... $295
1936 Chevrolet Coach ..... $275
1933 Chevrolet Master Coupe ..... $ 95
1937 Plymouth Sedan ..... $145
1935 V-8 Coach ..... $225
1934 Oldsmobile Sedan ..... $225
1931 Chrysler Sedan ..... $ 50

MOTORS SECURITIES COMPANY, INC.
500 Walnut St. Phone 1558

## AUTOMOBILES

### Automobiles for Sale 47

SPECIAL
One Farmall tractor equipped with middle busters in A-1 condition. Will sacrifice for $275.00. See Bert Mahoney, Insurance Wrecking Co., 2005 DeSiard. Phone 4444.

Bargains in Good Used Cars!

1930 Dodge Coupe ..... $ 75.00
1932 V-8 Coupe ..... 95.00
1930 Pontiac Sedan .... 45.00
1931 Chevrolet Coach.. 95.00
1932 V-8 Tudor ..... 125.00
1930 Oldsmobile Coach 145.00
1930 Chevrolet Coach.. 150.00
1937 V-8 Tudor ..... 195.00
1934 Dodge Pick-up .... 150.00
1935 International Pickup ..... 195.00

40 Others to Choose From 40

Buy With Confidence!

LEE-ROGERS Chevrolet Co.

BEFORE YOU BUY

See Monroe's Best Bargains in Slightly USED CARS. Page 10.

MONROE MOTOR CO.

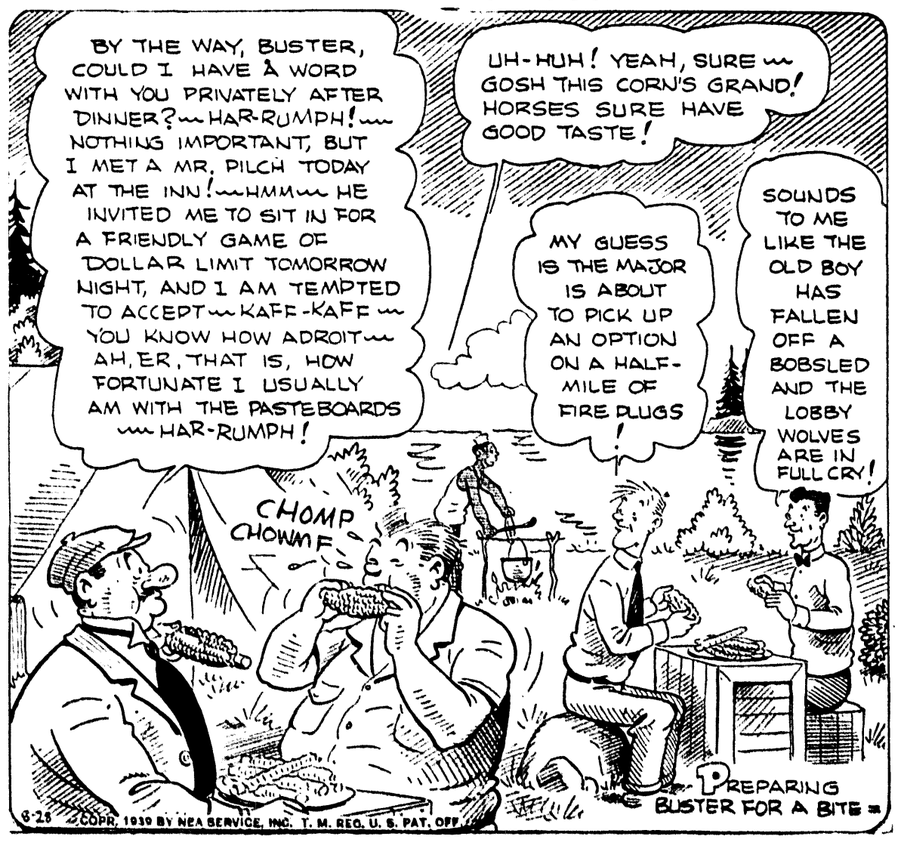
### Automobiles Wanted 48

HIGHEST CASH PRICES for good used cars. Buy, sell, trade. Used Car Exchange, 1111 DeSiard. Phone 921.

### Service, Tires, Accessories 50

LIMITED amount brand new FIRESTONE guaranteed gum dipped tires $5.40 each when bought in pairs.
FIRESTONE AUTO SUPPLY & SERVICE STORE
Third and Washington Streets, Monroe, La.

## OUR BOARDING HOUSE



# Gold is Where You Find It; Want-ads Uncover Rich Diggin's

Classification Index

MONROE NEWS-STAR
— and —
MORNING WORLD
Classified Advertising
RATES
Closing Time for Want-Ads
Morning World 5 P. M.
News-Star 10 A. M.

1 Time ..... 15c per line
3 Times Consecutively ..... 12c per line
7 Times Consecutively ..... 7c per line

The following classifications are arranged alphabetically under group headings and numbered for quick reference.


Legal Notices—1
ANNOUNCEMENTS
Lost, Found, Strayed—2
Special Notices—3
Wanted to Exchange—3-A
BUSINESS SERVICES
Dressmaking, Sewing—4
Photographers—4-A
Barber Service—4-B
Educational—5
Miscellaneous—6
Dry Cleaners—6-A
Cafes and Restaurants—6-B
Radio Repair—7
Hauling, Storage, Transfer—8
CONTRACTORS
Carpenters and Contractors—9
Building Materials—10
Electric Works and Supplies—11
Painting and Plumbing—12
Plumbing—12-A
Roofing and Sheet Metal—13
EMPLOYMENT
Agents, Salesmen—14
Female Help Wanted—15
Male or Female Help—15-A
Male Help Wanted—16
Situations Wanted—17
MISCELLANEOUS
Household Goods—18
Miscellaneous for Sale—18-A
Musical Instruments—19
Machinery and Tools—20
Outboard Motors—20-A
Office and Store Fixtures—21
Typewriters—22
Farm Products—23
Chicks—23-A
Farm Implements—24
Livestock for Sale—25
Seeds and Plants—26
Florist—26-A
Produce—26-B
Dogs, Cats and Pets—27
Wanted to Purchase—28
For Sale or Trade—28-A
FINANCIAL
Business Opportunities—29
Investments—30
Money to Loan—31
RENTALS
Furnished Apartments—32
Unfurnished Apartments—32-A
Boarding Houses—33
Furnished Rooms—34
Business Purposes—35
Houses for Rent—36
Light-Housekeeping Rooms—37
Unfurnished Rooms—38
Wanted to Rent—39
REAL ESTATE
Acreage and Farms—40
Business Property—41
Houses for Sale—42
Lots for Sale—43
Real Estate for Sale—43-A
Real Estate for Trade—44
Wanted—Real Estate—45
Real Estate Agents—46
AUTOMOBILES
Automobiles for Sale—47
Automobiles Wanted—48
Trucks and Trailers—49
Service, Tires, Accessories—50


## Legal Notices 1

NOTICE TO CONTRACTORS

Sealed proposals for the construction of the following project will be received by the Louisiana Highway Commission, Room 202, Highway Office Annex, Baton Rouge, Louisiana, until 9:45 a.m. on Wednesday, September 13, 1939. Proposals will not be received after this hour. At 10:00 o'clock a.m. of the same day and date they will be publicly opened and read in the Chamber of the House of Representatives in the State Capitol.

STATE (BOND F. R. ACT 39) PROJECT NO. 1284; FEDERAL AID SECONDARY PROJECT NO. FAS 34-A-(1); HARD TIMES-WEST HIGHWAY; LOCATED IN TENSAS PARISH; ROUTE NO. 344. LENGTH: 2.009 MILES. TYPE: GRADING AND SURFACING AND OTHER WORK IN CONNECTION THEREWITH. CHARGE FOR PLANS $2.00.

STATE (BOND F. R. ACT 39) PROJECT NO. 1314. INT. RT. 550-INT. RT 207. HIGHWAY. LOCATED IN RICHLAND PARISH. ROUTE C-1463; LENGTH: 4.016 MILES. TYPE: GRADING AND SURFACING AND OTHER WORK IN CONNECTION THEREWITH. CHARGE FOR PLANS $3.00.

The attention of bidders is directed to the special provisions covering subletting or assigning the contract on Project No. 1284.

The following wage rates apply only to Project No. 1284:

The minimum wage paid to all skilled labor employed on this contract shall be seventy-five (75) cents per hour.

The minimum wage paid to all intermediate labor employed on this contract shall be forty-five (45) cents per hour.

The minimum wage paid to all unskilled labor employed on this contract shall be thirty (30) cents per hour.

Proposal forms will be issued only to "general contractors" licensed by the "Louisiana State Licensing Board for General Contractors." Room 203, Reymond Building, Baton Rouge, Louisiana, or to an authorized representative of a licensed contractor, and in no event will proposal forms be issued later than twenty-four hours prior to the hour and date set for receiving proposals. It will be necessary for the bidder to show evidence of license before a proposal is issued, in accordance with Act No. 397 of the Regular Session of 1938 of the Legislature of Louisiana. The rules and regulations of the Louisiana State Licensing Board for General Contractors, dated February 11, 1937, will apply.

Proposal forms will be issued to non-licensed contractors when the estimated cost of the improvement is less than $10,000.00 but in no event will proposal forms be issued later than twenty-four hours prior to the hour and date set for receiving proposals.

Full information and proposal forms are available at the office of the Highway Commission at Baton Rouge. Plans and specifications may be inspected at said office or will be furnished upon payment of amounts specified above (not to be refunded).

LOUISIANA HIGHWAY COMMISSION.
F. WARREN RAGGIO, Chairman.
Monroe, La.
Aug. 12 through Aug. 29, 1939.

NOTICE TO CONTRACTORS

Sealed proposals for the construction of the following projects will be received by the Louisiana Highway Commission, Room No. 202, Highway Office Annex, Baton Rouge, Louisiana, until 9:45 a.m. on Wednesday, September 6, 1939. Proposals will not be received after this hour. At 10:00 o'clock a.m. of the same day and date they will be publicly opened and read in the Chamber of the House of Representatives in the State Capitol.

STATE (BOND F. R. ACT 39) PROJECT NO. 1284; FEDERAL AID SECONDARY PROJECT NO. FAS 34-A-(1); HARD TIMES-WEST HIGHWAY; LOCATED IN TENSAS PARISH; ROUTE NO. 344. LENGTH: 2.009 MILES. TYPE: GRADING AND SURFACING AND OTHER WORK IN CONNECTION THEREWITH. CHARGE FOR PLANS $2.00.

STATE (BOND F. R. ACT 39) PROJECT NO. 1284. QUIMBY-SPRING BAYOU HIGHWAY. LOCATED IN MADISON PARISH. ROUTE NO. C-1524. LENGTH: 3.922 MILES. TYPE: GRADING AND SURFACING AND OTHER WORK IN CONNECTION THEREWITH.

Proposal forms will be issued only to "general contractors" licensed by the "Louisiana State Licensing Board for General Contractors," Room 203, Reymond Building, Baton Rouge, Louisiana, or to an authorized representative of a licensed contractor, and in no event will proposal forms be issued later than twenty-four hours prior to the hour and date set for receiving proposals. It will be necessary for the bidder to show evidence of license before a proposal is issued, in accordance with Act No. 397 of the Regular Session of 1938 of the Legislature of Louisiana. The rules and regulations of the Louisiana State Licensing Board for General Contractors, dated February 11, 1937, will apply.

Proposal forms will be issued to non-licensed contractors when the estimated cost of the improvement is less than $10,000.00, but in no event will proposal forms be issued later than twenty-four hours prior to the hour and date set for receiving proposals.

Full information and proposal forms are available at the offices of the Highway Commission at Baton Rouge. Plans and specifications may be inspected at said office or will be furnished upon payment of $2.50 (not to be refunded).

LOUISIANA HIGHWAY COMMISSION.
F. WARREN RAGGIO, Chairman.
Aug. 19th thru Sept. 5, 1939.

NOTICE TO CONTRACTORS

Sealed proposals for the construction of the following projects will be received by the Louisiana Highway Commission, Room No. 202, Highway Office Annex, Baton Rouge, Louisiana, until 9:45 a.m. on Wednesday, September 6, 1939. Proposals will not be received after this hour. At 10:00 o'clock a.m. of the same day and date they will be publicly opened and read in the Chamber of the House of Representatives in the State Capitol.

STATE (BOND F. R. ACT 39) PROJECT NO. 1284; FEDERAL AID SECONDARY PROJECT NO. FAS 34-A-(1); HARD TIMES-WEST HIGHWAY; LOCATED IN TENSAS PARISH; ROUTE NO. 344. LENGTH: 2.009 MILES. TYPE: GRADING AND SURFACING AND OTHER WORK IN CONNECTION THEREWITH. CHARGE FOR PLANS $2.00.

STATE (BOND F. R. ACT 39) PROJECT NO. 1314. INT. RT. 550-INT. RT 207. HIGHWAY. LOCATED IN RICHLAND PARISH. ROUTE C-1463; LENGTH: 4.016 MILES. TYPE: GRADING AND SURFACING AND OTHER WORK IN CONNECTION THEREWITH. CHARGE FOR PLANS $3.00.

The attention of bidders is directed to the special provisions covering subletting or assigning the contract on Project No. 1284.

The following wage rates apply only to Project No. 1284:

The minimum wage paid to all skilled labor employed on this contract shall be seventy-five (75) cents per hour.

The minimum wage paid to all intermediate labor employed on this contract shall be forty-five (45) cents per hour.

The minimum wage paid to all unskilled labor employed on this contract shall be thirty (30) cents per hour.

Proposal forms will be issued only to "general contractors" licensed by the "Louisiana State Licensing Board for General Contractors," Room 203, Reymond Building, Baton Rouge, Louisiana, or to an authorized representative of a licensed contractor, and in no event will proposal forms be issued later than twenty-four hours prior to the hour and date set for receiving proposals. It will be necessary for the bidder to show evidence of license before a proposal is issued, in accordance with Act No. 397 of the Regular Session of 1938 of the Legislature of Louisiana. The rules and regulations of the Louisiana State Licensing Board for General Contractors, dated February 11, 1937, will apply.

Proposal forms will be issued to non-licensed contractors when the estimated cost of the improvement is less than $10,000.00, but in no event will proposal forms be issued later than twenty-four hours prior to the hour and date set for receiving proposals.

Full information and proposal forms are available at the office of the Highway Commission at Baton Rouge. Plans and specifications may be inspected at said office or will be furnished upon payment of amounts specified above (not to be refunded).

LOUISIANA HIGHWAY COMMISSION.
F. WARREN RAGGIO, Chairman.
Monroe, La.
Aug. 12 through Aug. 29, 1939.

## ANNOUNCEMENTS

### Lost, Found, Strayed 2

LOST—A brown billfold purse. City bus pass issued to Katherine Livaudais. Reward. Phone 3235-J.

FOUND—GOOD BREAD SUREBEST

LOST—One gold cross. Sentimental value. Finder please call 613.

### Special Notices 3

CARD OF THANKS

With grateful hearts we wish to express our love and appreciation to our friends for the many deeds of kindness during the illness and death of our son and nephew.

MR. AND MRS. D. H. MAGEE
MR. AND MRS. S. H. WILLIAMS.

NOTICE

Whites Ferry at Bayou Darbonne will be closed for repairs Tuesday August twenty-second, Tuesday August twenty-ninth, inclusive. Ouachita Parish Highway Dept.

WANTED—Student passengers to and from Tech for the fall term. Private car. Phone 891-J.

## BUSINESS SERVICES

### Barber Service 4b

COMPLETE BARBER SERVICE
(JOE GURGIOLO; PROP.)
809 DeSiard Street

### Educational 5

AIRCRAFT TRAINING

Airplane mechanics and technicians trained for actual airplane construction and maintenance work. Also aeronautical engineering, standard factory production engine and repair base equipment are provided for students. Entire training programs laid out by executive board members who are leaders in aircraft fields. Six and 12 month courses. Over five hundred Aero graduates placed in aircraft industry during last 12 months testifies to the thoroughness of Aero training. Write for details on courses today. State age, education and previous training.

AERO INDUSTRIES TECHNICAL INSTITUTE
(Eastern Office)
1312 Public Square Building
Cleveland, Ohio.

U. S. GOVERNMENT JOBS. Commence $105.00 to $175.00 month. Men—Women. Try next Monroe examinations. Prepare immediately at home. Sample coaching—full particulars—list positions—free. Apply today. Box 1044-T, care News-Star—World.

LEARN DIESEL ENGINES—Low cost course. Shop training. Many Diesel engines. Complete laboratory. Nationally known. Transportation allowed. Write for information. 215 Hemphill Diesel Schools Bldg., Memphis, Tenn.

THE PRINTING industry affords unlimited possibilities of earning power to those who are willing to make sacrifices for the present to attain achievement in the future. Wages depend entirely upon the ability of the individual. Prepare yourself now to make your future earning power secure. Investigate our courses of training in: Hand Composition, Linotype, Monotype and Presswork. New modern equipment, valued at more than $100,000. For catalogue and complete information, Write V. C. Garrett, Southwest Vocational School, 3800 Clarendon Drive, Dallas, Texas.

## EMPLOYMENT

### Agents, Salesmen 14

CLEAR UP TO $10 DAILY. Offer Deluxe Family Bible—$1.95. Experts say worth $5. Average $1 profit. Size, 8¾ by 11¾. Every home, church a prospect. Amazing value makes fast sales. Westcraft, Dept. S, Racine, Wisc.

SALESMAN: National credit concern will assign territory to satisfactory applicant. Permanent, future assured. $40 to $80 weekly while training. Must be alert, aggressive and anxious to establish future. Creditors Guaranty Company of America, 507 Montgomery Street, San Francisco.

A VALUE that defies all competition. For advertising sell complete medicine kit with $7.40 value for $2.50. Make over 100%. Universal Laboratories, Dallas, Tex.

IMMEDIATE OPENING

Aggressive salesman to represent one of the largest paint manufacturers in state territory. Experience with paint not a requirement. Must be strong salesman young enough to want a future. Ability to train and handle men valuable later on. Salary and expenses based on small sales quota. Address Box AP, News-Star.

BIG DAILY PROFITS, extra cash bonuses. Represent large manufacturer. Show complete line tailored shirts, neckwear, hosiery, underwear direct to wearer. Experience unnecessary. Part or full time. Handsome outfit free. Write today. Packard Corporation, Terre Haute, Indiana.

CLEAN-CUT Man with car can make $300 to $500 monthly, be at home every night, selling line special greases to county officials, auto dealers, road contractors, motor lines, fleet owners and farmers; company rated half million; many years in business. Box SC, News-Star.

### Female Help Wanted 15

UP TO $15 A WEEK and your own dresses free demonstrating lovely fall fashion frocks. No canvassing. Write fully giving size and color preference. Fashion Frocks, Dept. S-4148, Cincinnati, O.

## EMPLOYMENT

### Female Help Wanted 15

TEACHERS WANTED—Urgent calls daily; write us your qualifs; Teachers' Exchange, 008, Kansas City, Kans.

EARN UP TO $2.50 IN HOUR. Sell 50 personal Christmas cards with name for only $1. Fast sellers. Also outstanding value Christmas box assortments. Up to 100% profit. Samples free. Champion greetings, Dept. 27, Cincinnati, Ohio.

CHRISTMAS CARDS

Outstanding 1939 sellers. Southern Beauty 21-card $1 assortment—your profit 100%. Personal cards with name, 50 for $1. Eleven other money-makers. No experience needed. Free sample offer. Southern Greeting Cards, Dept. 91, Memphis, Tenn.

MORE MONEY FOR YOU with vast line personal Christmas cards, stationery, many box assortments. Up to 100% profit. Experience unnecessary. Samples free. Wallace Brown, 225 Fifth Ave., Dept. 5332, New York.

CHRISTMAS CARDS—50 only $1—name imprinted! Big commissions, easy. Other fast-selling personal lines. Box assortments, gift wrappings. Experience unnecessary. Samples free. Noel, 9 E. 26th, Dept. 4043, New York.

### Male or Female Help 15a

WANTED—Representative for Fireside Burial Policies. See Mr. English, Young's Funeral Home.

RURAL SOLICITORS in Clarke, Grayson, Columbia, Winnsboro, Calhoun, Tremont, Chenlere, Eros, Chatham, Mangham, Baskin, Rayville, Oak Ridge, Sterlington, Bastrop, Collinston, Beekman and Choudrant. Easy work. No experience necessary. Salary and commission to right party. Apply at Dixie Funeral Home.

### Male Help Wanted 16

RESPONSIBLE MAN—This opportunity is for a man 25 years of age or over, neat appearance and with good character references. Our immediate proposition is unusual as to income and future possibilities to the man who is willing to work. Only men seeking immediate permanent opportunity need apply. Call at Room 545, Virginia Hotel, between 9 and 12 a.m. Monday only. Please do not phone.

BIG WEEKLY CASH EARNINGS with nationally known, fast selling coffee spices, delicious desserts, also soaps and amazing household specialties in big demand. Valuable, complete sample outfit furnished; nothing to buy. Responsible persons only. Write E. J. Mills, 7348 Monmouth, Cincinnati, O.

WANTED—Good hydraulic dump trucks for long haul at Lake Providence. Nelson Bros., Contractors.

### Situations Wanted 17

SINGLE GIRL, 19 years of age, stenographer, bookkeeping. Experienced. References. Phone 4082-W.

POSITION DESIRED—Bookkeeper 10 years experience. Now employed, desires small set of books to keep in spare time. Thoroughly experienced in all forms of tax returns. Address Box 288, c/o News-Star—World.

## MISCELLANEOUS

### Household Goods 18

BARGAINS!

Slightly used 7-cu. ft. Supreme Electric Refrigerator. 4-year guarantee ..... $119.95
6-cu. ft. Standard Electric Refrigerator. 1-year guarantee .. 79.95
6-cu. ft. Deluxe Electric Refrigerator ..... 69.95
One more used 8-lb. Gas Engine Washer ..... 39.95

Montgomery Ward & Co.
Phone 118-119

BARGAINS
POPEYE CAN'T LICK

11-tube AC console ..... $15.88
8-tube AC console ..... 14.88
7-tube AC mantel ..... 5.00
7-tube AC mantel ..... 8.48
Electric refrigerator, 6 cu. ft. ..... 69.95

Montgomery Ward & Co.
Phone 118-119

$10.00 REWARD

For any vacuum cleaner or sewing machine we cannot repair. Parts and supplies for all makes. We will oil, time and adjust any machine for only

98c

ALL WORK GUARANTEED

Floor samples and demonstrators at Reduced Prices.

Sears Roebuck & Company
328 DeSiard St. Phone 1020

### Miscellaneous for Sale 18a

MODERNISTIC WAVE MACHINE, Eagle dryer, shampoo chair, Lavatory and sterilizer. Cheap. 1101 Jackson.

HARLEY DAVIDSON MOTORCYCLE—Good condition. Also motor-bike. Phone 3695-W.

$1.00 PER WEEK buys two new tires. Call Lee Phone 506.

### Musical Instruments 19

Summer clearance baby grand and Spinet pianos. Low prices, easy terms.

BROOK MAYS & CO.
108 South Grand St. Monroe, La.

Free Lessons

With used Story & Clark Console. A-1 condition. Bargain price. Very easy terms.

BROOK MAYS & CO.
108 S. Grand St. Phone 700

## MISCELLANEOUS

### Musical Instruments 19

CORNET, excellent condition, cheap for cash. 417 Pine. Phone 5129-J.

### Outboard Motors 20a

4 AND 16-HORSEPOWER outboard motors, boat, good condition. Cheap. Mrs. Raburn. Phone 304. Bastrop.

### Farm Products 23



For Your Protection
It Is Dacro Sealed
COOPERATIVE DAIRIES
Pasteurized Milk Products
For Prompt Delivery Call
2600—2601
2407 South Grand

### Chicks 23a

DRUMM'S SOVEREIGN STRAIN CHICKS. White diarrhea free. Breeding farm quality. Catalog free. Drumm Egg Farms, Hattiesburg, Miss.

U. S. APPROVED Pullorum tested southbred insured chicks, pullets, cockerels. Revised price list explains loss limitation. Large hatches twice weekly. Prompt delivery. Louisiana Hatcheries, New Orleans.

BABY CHICKS
U. S.-approved pullorum-tested. Royal Feed and Seed Store. Phone 1068.

### Livestock for Sale 25

ONE GOOD JERSEY milk cow. Reasonable price. Phone 420.

### Dogs, Cats and Pets 27

1 BROWN COCKER-SPANIEL PUPPY—Subject to registration. Phone 316 or 5090.

### Wanted to Purchase 28

WANTED—Good sized steamer trunk in good condition. Phone 2465.

## FINANCIAL

### Money to Loan 31

Cash Loaned and Car Payments Reduced; Nothing Due Until October 1st

To have your car payments reduced regardless of who you owe, or to borrow cash on your car, whether it is paid for or not, or both, drive to 500 Walnut Street. Right there, before you leave, we will fix everything up for you if your car justifies it. Pay us back a little at a time, with nothing due until October. No signature needed but your own, and you can live anywhere.

Motors Securities Co., Inc.
500 Walnut St.

When "Easy Payments" Are Hard to Raise

Get an ABC LOAN on your own signature, or those of husband and wife:
A Come in or phone
B Sign and get the cash
C Take a year or more to pay
Approved by "Good Housekeeping"
PERSONAL FINANCE CO
209 Bernhardt Bldg.
Phone 1288 Vernon Adkins, Mgr.

## RENTALS

### Furnished Apartments 32

4 ROOMS. Bath, garage. Very desirable. Adults preferred. 1112 N. 2nd.

3-ROOM APARTMENT. Private bath. Couple. Mrs. Rochester. Phone 4187.

MODERN 3 rooms. Private. Electrolux. Couple. 105 So. 1st.

THREE-ROOM FURNISHED apartment. Utilities furnished. Adults only. 1007 North Fifth.

707 JACKSON—2-room apartment. Sink. Also sleeping room. Bills paid.

MODERN FURNISHED APARTMENT—Close in. Electric refrigeration. Couple. Phone 979.

TWO-ROOM FURNISHED apartment. Private entrance. Phone 1738-M. 514 Hall.

SMALL furnished apartment. Sink. $2.00 and $3.50 weekly. 401 Wood. Davies.

FURNISHED OR UNFURNISHED brick apartment. Front, back screened-in porches. Phone 199.

TWO-ROOM apartment. Refrigeration. Bills paid. Reasonable. 303 Filhiol Avenue, West Monroe.

FURNISHED two-room apartment. Sink. Adjoining bath. 510 Breard. Phone 2815-W.

TWO-ROOM FURNISHED APARTMENT. Close in. Large rooms. Phone 3024.

MODERN FURNISHED APARTMENT—Very desirable. Electrolux. Phone 453-J. 1408 Jackson.

FOR RENT—One-room furnished apartment; two blocks from town. 416 Grammont St.

SEPT. 1ST 4-room apartment, adjoining bath, garage, electric refrigeration, very desirable. 112 Carolina.

## BUSINESS DIRECTORY
SERVICE BY EXPERTS

### BEAUTY CULTURE

PILCHER'S Beauty School. New class forming. 110 Catalpa St. Phone 2220.

TWO UNFURNISHED ROOMS — Private bath. Phone 2441-J.

$5.00 OIL PERMANENTS $2.50. Others $1.00. Osborne Beauty Solon. 509 Catalpa.

### FURNITURE

WE PAY cash for all kinds of used furniture. Exchange Furniture Store. 105 North Sixth. Phone 384.

WE BUY ALL kinds of used furniture. Mills Furniture company. Phone 420.

WILL PAY highest cash price for any amount of good used furniture. Dixie Furniture Exchange. 611 DeSiard street. Phone 362.

USED FURNITURE bought, sold and exchanged. Southern Furniture company, 703 DeSiard. Phone 429.

WE BUY AND SELL USED FURNITURE Phone 1914. 915 DeSiard. Bell Furniture Co.

WE PAY more for used furniture. Hollis Furniture company. Phone 1665.

NOTICE
Highest prices paid for used furniture. We can save you 20% on hardware and farm supplies.
NEW YORK HARDWARE AND FURNITURE CO.
425 DESIARD PHONE 1056

### FURNITURE REPAIRING

UPHOLSTERING, refinishing, slip covers. Reasonable. Koch's Upholstering Shop, 2903 Lee. Phone 4703.

### HOBBY HOUSE

WANTED—Buyers for movie cameras and projectors. Priced right. The Hobby House, 132 South Grand. Phone 4313.

### JOB PRINTING

Printed office forms of every description. Ruling and binding. Good printing at the right price. Free estimates. Phone for representative.
MONROE PRINTING CO.
We Operate a Union Shop
Phone 4800 Monroe, Louisiana.

### LAWNMOWERS

LAWNMOWERS sharpened, $1.00. Bike parts and repairs. Waite Cycle Shop, 129 South Grand.

### LOCKSMITH

KEYS—Safes opened and repaired. Tennis rackets restrung. Phone 121. C. C. Lindley, 126 Jackson.

### MATTRESSES

MATTRESSES RENOVATED — Tick furnished, $1.75. Work guaranteed. L. W. Gresham, 111 Hart. Phone 2177.

MATTRESSES RENOVATED — Call or write Ouachita Mattress company. 2307 DeSiard. Phone 2744.

MATTRESSES renovated $1.50. Furniture upholstered. West Monroe Mattress Co. Phone 1145.

MATTRESSES RENOVATED—Tick furnished, $1.95. Inner-spring, $5.95. Work guaranteed. Twin City Mattress Co., 511 Coleman, West Monroe. Phone 4065.

### WASHING MACHINES

USED washing machines low as $15.00 Home Appliance Co., 417 DeSiard St. Phone 4280.

## RENTALS

### Furnished Apartments 32

NICELY furnished two-room apartment. Private home. Close in. 502 Wood.

2-ROOM APARTMENT—With sink. Bills paid. 509 Breard. Phone 3078.

FOR RENT—One good loaf of Bread—SUREBEST

FOR RENT—Modern furnished brick apartment. Apply 401 Auburn. Ring 1312.

LOVELY brick apartments. Electric refrigeration. Mrs. Davis. Phone 1094.

### Unfurnished Apts. 32a

THREE UNFURNISHED APARTMENTS
Close in, 417 Hudson Lane.

3 to 5 rooms and bath in each. Refinished throughout. One block from school.

Telephone 597
Peoples Homestead and Savings Association

2-ROOM APARTMENT. Connecting bath. Very desirable. 700 N. 6th. Phone 3624-J.

1701 NORTH FOURTH—Duplex, 5 rooms, bath. Open for inspection. Phone 4634.

## RENTALS

### Unfurnished Apts. 32a

5-ROOM MODERN unfurnished apartment. Screened porch. Phone 3606-W.

TWO UNFURNISHED ROOMS — Private bath. Phone 2441-J.

VERY ATTRACTIVE—New 3-room garage apartment. N. Third. Phone 811.

### Boarding Houses 33

ROOMS WITH BOARD. Phone 2759-J.

LARGE COMFORTABLE ROOMS. Attractive location. Meals. 1115 Jackson. Phone 5132.

HOTEL GRAND
and Dining Room
400 South Grand. Special weekly rates. Inner Spring Mattresses
MEALS 25c
CLIFF BUTLER, MGR.

ROOM AND BOARD with private bath for couple. $12.50 weekly. 816 St. John.

### Furnished Rooms 34

BEDROOM—Adjoining bath. Garage. 709 Louisville. Phone 5283.

FRONT BEDROOM—Private entrance. Connecting bath. $3.00 weekly. Phone 4129.

LOVELY BEDROOM. Private bath. Private entrance. Twin beds. Meals if desired. 1½ blocks from DeSiard. Rent reasonable. Phone 3857.

FRONT BEDROOM—Adjoining bath. Private home. 416 Pine. Phone 963.

BEDROOM — Adjoining bath. Garage. 709 Louisville.

NICELY furnished rooms. Gentlemen. Phone 4008. 1015 St. John. Close in.

FRONT BEDROOM, two large windows. Adjoining bath. Gentlemen. Phone 4827.

LARGE nicely furnished bedroom. Private home. 2600 Renwick. Phone 5286.

### Houses for Rent 36

SPLENDID 8-room suburban residence. Newly renovated, garage, barn, chicken runs, and large garden. $25 month. Call 830, John G. Bryant.

SHERROUSE ADDITION—5-room house, completely furnished. Screened back porch. Only four blocks Junior college. Rent reasonable. Possession immediately. Call 1979-J after 5 p.m.

FIVE-ROOM HOUSE. 510 North Third. Phone 2796.

FOR RENT—House, furnished and unfurnished. Roomy. Phone 4301. 700 Wood Street.

FOUR-ROOM house, pasture, garden. Servants house. 12 acres. T. M. Ross, eight miles, Ruston road.

5-ROOM HOUSE—401 Park and 706 Walnut. Phone 1094. Mrs. Davis.

FOR RENT—Two-bedroom house, 505 Alexander. Will be reconditioned throughout. Phone 4418.

6-ROOM HOUSE—2 baths, double garage. All conveniences. 324 North Fifth.

FOR RENT—Five-room house, Grayling Lane, $30.00 monthly. Alan Sugar. Phone 86.

## REAL ESTATE

### Acreage and Farms 40

SMALL FARM—Well equipped. Cash or terms. Ford E. Barnes, Box 25, Star Route, Lake Village, Ark.

FOR PLANTATIONS, farms and country homes. W. A. Stephens, 804 Commercial Bank Building, Shreveport, Louisiana.

LARGE AND SMALL farms located in north east Louisiana. The very best of Cotton, Grain, Alfalfa land, also suitable for stockraising. Have choice little farms, on and near Lake St. John. Black sandy soil. Priced at from $30.00 to $40.00 per acre, depending on improvements. Terms 20 per cent cash, 15 years time with 6% interest. Also 20,000 acres rich cut over to pick from. Priced at $10.00 to $12.50 per acre. Terms of 20 per cent cash, ample time for balance. Some choice locations on The Bayou Macon river. W. R. Taylor, Winnsboro, La.

FOR RENT—One four-room house, good water, gas, garden land, good hog pasture. Seven and one-half miles towards Swartz, La. Mrs. Betty Cooper, Route 3, Monre, La.

### Houses for Sale 42

TWO 4-ROOM HOUSES, one with hardwood floors, kitchen cabinet, breakfast room. Price $1,450, $450 cash, balance financed at 5½%. $10.00 monthly. Apply Mac's Grocery, Winnsboro, R. 5, or phone 2408-J.

FOR QUICK SALE—Large 7-room house. Can be used for 2 families. 403 Coleman, West Monroe. E. W. Cruse. Phone 4418.

NEW 6-ROOM HOUSE. 40 acres land. Gravel highway. Natchitoches Rd. John Stennett.

207 Rochelle, five-room stucco, lot 60x150. 103 Cherry street, just off Park avenue, four-room house, $1,300.00.
710 South Second, five-room house. Beautiful lot with trees. Hardwood floors. Mrs. King. Phone 849.

FOR SALE—House being reconditioned throughout. 310 Morris Ave. Phone 4418.

## REAL ESTATE

### Houses for Sale 42

FOR SALE—$4,750.00, for rent, $42.50, by owner. Already financed. 3 bedrooms, glassed-in porch. Home, 504 Auburn. Phone 606.

SIX-ROOM HOUSE, 4 acres land on old Natchitoches road. Just out of city limits. $2,250. E. W. Cruse. Phone 4418.

FOR SALE—All the Peoples Homestead and Savings association properties. Phone Jonas Selig. Office phone 4990. Residence phone 978.

### Real Estate for Sale 43a

HOUSE AND LOT—313 N. 8th St. Apply 2300 DeSiard.

FOR SALE

Grocery business, including building and lot, stock and fixtures. Will sell cheap.

Call 3643 or 4161

### Real Estate Agents 46

LOANS
ON REAL ESTATE
5½%
Direct reduction plan
PEOPLES HOMESTEAD AND SAVINGS ASSN.

## AUTOMOBILES

### Automobiles for Sale 47

CHEAP 2-TON TRUCK—Haul 2 bales seed cotton. Runs good. Phone 3381-J.

1936 1½-TON STAKE body Chevrolet truck. Like new. Small cash payment or will trade for small car. Hollis Cruse, 3505 Lee.

SPECIAL THIS WEEK
1937 Ford 4-Door Trunk Sedan, 85 h.p. Excellent condition $299.00. Easy Terms. Monroe Motor Sales.

TEN 1939 FORDS AND PLYMOUTHS
25% down, balance two years. Your car and diamonds in trade. Monroe Motor Sales, 310 Walnut Street.

GOOD USED CARS
$15.00 Down, $2.75 Week.
Monroe Motor Sales, 310 Walnut Street.

WILL PAY HIGH CASH PRICES for good used cars. 1919 DeSiard. Phone 2330.

$$ Save Money to Ride $$

1937 Ford Tudor Coach, trunk ..... $395.00
1937 Dodge Coupe ..... 395.00
1935 Master Chevrolet 4-Door Sedan, trunk ..... 225.00
1932 Ford 4-Cylinder Coupe. Only $30 down, balance per month ..... 10.80

SEE SAM BOURLAND
USED CAR EXCHANGE
1111 DeSiard Street

## MISCELLANEOUS

### Farm Products 23

HONEY

Contains dextrose and levulose sugar, quick energy, does not require digestion.

May be obtained at: West Monroe, Carey Holmes; Winnsboro, Jitney Jungle, Piggly Wiggly, Kincaide's and McLemore's Gro.; Mangham, W. I. Nash; Crowville, C. W. Hair, W. I. Hair, Jr.; Delhi, McChearn's Gro.; Monroe, eat at Primos' Cafeteria and enjoy waffles and honey for breakfast.

Serve honey with toast made with Mel-O-Toast bread.

Treat yourself to the best.

THE CROWVILLE APIARIES
Winnsboro Rt. 1 Louisiana

## AUTOMOBILE

### Automobiles for Sale 47

SPECIAL
One Farmall tractor equipped with middle busters in A-1 condition. Will sacrifice for $275.00. See Bert Mahoney, Insurance Wrecking Co., 2005 DeSiard. Phone 4444.

Bargains in Good Used Cars!

| | |
|---|---|
| 1930 Dodge Coupe | $ 75.00 |
| 1932 V-8 Coupe | 95.00 |
| 1930 Pontiac Sedan | 45.00 |
| 1931 Chevrolet Coach | 95.00 |
| 1932 V-8 Tudor | 125.00 |
| 1930 Oldsmobile Coach | 145.00 |
| 1930 Chevrolet Coach | 150.00 |
| 1937 V-8 Tudor | 195.00 |
| 1934 Dodge Pick-up | 150.00 |
| 1935 International Pickup | 195.00 |

40 Others to Choose From 40

Buy With Confidence!

LEE-ROGERS Chevrolet Co.

BEFORE YOU BUY

See Monroe's Best Bargains in Slightly USED CARS. Page 10.

MONROE MOTOR CO.

### Automobiles Wanted 48

HIGHEST CASH PRICES for good used cars. Buy, sell, trade. Used Car Exchange, 1111 DeSiard. Phone 221.

### Service, Tires, Accessories 50

LIMITED amount brand new FIRESTONE guaranteed gum dipped tires $5.40 each when bought in pairs.
FIRESTONE AUTO SUPPLY & SERVICE STORE
Third and Washington Streets, Monroe, La.

## MISCELLANEOUS

### Farm Products 23

HONEY

Contains dextrose and levulose sugar, quick energy, does not require digestion.

May be obtained at: West Monroe, Carey Holmes; Winnsboro, Jitney Jungle, Piggly Wiggly, Kincaide's and McLemore's Gro.; Mangham, W. I. Nash; Crowville, C. W. Hair, W. I. Hair, Jr.; Delhi, McChearn's Gro.; Monroe, eat at Primos' Cafeteria and enjoy waffles and honey for breakfast.

Serve honey with toast made with Mel-O-Toast bread.

Treat yourself to the best.

THE CROWVILLE APIARIES
Winnsboro Rt. 1 Louisiana

## AUTOMOBILE

### Automobiles for Sale 47

BETTER DAYS ARE HERE!
BETTER BARGAINS ARE HERE!
BETTER TERMS ARE HERE!

ESPECIALLY WHEN YOU DEAL WITH ONE OF MONROE'S OLDEST FIRMS
"BEEN HERE 25 YEARS"

Want a good dependable car? Then look at this—1938 Dodge 4-Door Touring Sedan, with good tires, recondition motor, paint like new, upholstery perfect. For only ..... $650.00

GET THE FACTS

1938 Plymouth 4-Door Touring Sedan. Driven very little—locally. Owner's name on request. Must be seen to be appreciated! Why not phone for a demonstration? ..... 595.00

FROM A DEPENDABLE DEALER

1937 Plymouth 2-Door Touring Sedan. Drive this car—on any kind of a test you may wish to give it—then you will say a real buy! For only ..... 445.00

WHO HAS SERVED YOU

1937 Chevrolet 4-Door Touring Sedan. Good tires, good motor, good paint, upholstery clean. A better car! For only ..... 435.00

FOR YEARS AND YEARS

| | |
|---|---|
| 1934 Plymouth 4-Door Sedan, radio equipped, only | 285.00 |
| 1934 Plymouth 4-Door Sedan, very clean, only | 245.00 |
| 1934 Ford Coach, motor good, only | 195.00 |
| 1933 Ford Coach, runs good, only | 145.00 |
| 1933 Chevrolet Coupe, a bargain, only | 95.00 |
| 1934 Chevrolet Coupe, runs, only | 75.00 |

Many excellent buys not listed—from $25.00 up. Several good dependable trucks—pick-up panels, 1½-ton short and long wheel base.

GIVE US A TRIAL!

YOUR NOTES ARE HANDLED IN OUR OWN FINANCE DEPARTMENT
YOUR INSURANCE IS WRITTEN BY LOCAL AGENTS

MONROE AUTO & SUPPLY CO., INC.
"25 Years of Friendly Service"
PHONE 1436 PHONE 1438

YOU'LL GET A BETTER DEAL HERE

See these cars today. Compare our prices, terms and condition of cars with any in the whole country. You can save $50 to $100.

| | | | |
|---|---|---|---|
| 1938 Chevrolet Town Sedan, Deluxe | $525 | 1936 Chevrolet Coach | $275 |
| 1937 Chevrolet Deluxe Town Sedan | $395 | 1933 Chevrolet Master Coupe | $ 95 |
| 1936 Chevrolet Master Town Sedan | $295 | 1937 Plymouth Sedan | $145 |
| | | 1935 V-8 Coach | $225 |
| | | 1934 Oldsmobile Sedan | $225 |
| | | 1931 Chrysler Sedan | $ 39 |

MOTORS SECURITIES COMPANY, INC.
500 Walnut St. Phone 1553

OUR BO

# FIVE INJURED AS TWO AUTOS CRASH

Four Employes Of Monroe Hardware Company Hurt In Wednesday Road Mishap

## QUEZON OBJECTS TO GOLDWYN FILM



COMMUNISTS ABUSE
SENATE NEUTRALITY

U. S. PEACE URGED
AT Y. P. W. MEETING

# PROPAGANDA IS 'FLOODING U. S.'

Dies Committee Asserts Hundreds Of Agents Of Other Nations Busy

WASHINGTON, Aug. 26 (AP)—The Dies committee said today hundreds of agents of foreign governments were busy in the United States spreading propaganda.

## ANNENBERGS POST BOND IN TAX CASE



WOUNDED WOMAN PICKET SUCCUMBS

REVISED BROADCASTING SCHEDULE IS ANNOUNCED

RECORD SPEED MADE IN SENDING PICTURE

BLAST BLOWS FIVE PERSONS TO BITS


# HOME LOANS

To Build
To Buy
To Remodel
or Refinance

**FIRST FEDERAL**
**Savings & Loan Association**
OF MONROE

128 South Grand St. Phone 564



# WANTED!

**Farms, Livestock, Used Farm Machinery and Implements**

Ewes, Shoats, Calves, Feed, Seed, Fryers, Syrup, Corn, Potatoes, Tomatoes, Mules, Horses, and Eggs

TELL THE WORLD WHAT YOU WANT TO BUY OR SELL

There are many Louisiana farmers willing to pay cash for used implements and machinery. Townspeople always want what the farmer raises and cultivates. Let's get together through the News-Star—World Want-Ads.

If you want to turn things you have too much of, and don't need, into ready cash, tell thousands of people through the Want-Ads. You'll be surprised at the low cost.

Use the coupon below to describe the articles you desire to sell or buy. Print name and address plainly, clip and mail to the News-Star-World, Want-Ad Dept., Monroe, La.

The AD-WRITER will return your ad worded in such a way as to be most effective and quote the lowest possible price for inserting it.

*MAIL THIS COUPON—NOW!*

Please let me know what the following WANT-AD would cost. This is NOT an order to publish my ad, just a request for rates.

NAME (Please Print) ADDRESS (Please Print)

TWENTY-FOUR HOUR SERVICE

**News-Star---World**


# SQUALUS MAY BE BROUGHT UP TODAY

PORTSMOUTH, N. H., Aug. 26 (AP)—Salvagers seeking to raise the $4,000,000 submarine Squalus announced [illegible] would close the valves through which air might be pumped to the surface late today.

Leaks at the bow of the vessel were discovered when air was pumped into the rear after the valve was closed, and a pump was set up immediately on the deck of the salvage ship Falcon to check the rate of water rushing in the craft.

Salvagers planned to submerge two pontoons early tomorrow, attaching one to the bow of the Squalus and the other to the stern, to assist in the lift. Plans call for the Squalus to rise bow first of her own buoyancy once sufficient air is blown into the hull.

# 2 NEWSPAPERS IN CHICAGO MERGING

CHICAGO, Aug. 26 (AP)—The Chicago Herald and Examiner carried an announcement tonight that, effective Monday, it would be merged with the Evening American under the title of the Chicago Herald-American, an afternoon and Sunday newspaper.

The Herald and Examiner, one of Chicago's two morning newspapers, and the American are members of the William Randolph Hearst newspaper chain.

## *Eros*

Mr. and Mrs. L. D. Cade and daughters, Ouida Bess and Mary Nell, and son, Bernard, of Weirgate, Tex., spent a week as the guest of Mrs. Cade's sister, Mrs. J. R. Rogers. They were accompanied home by Delwood Rogers, who was their guest for a week.

Mrs. B. C. Williamson and daughter, Miss Lucille Williamson, spent two weeks near Rayville as the guests of Mr. and Mrs. E. C. Williamson.

Mrs. S. E. Greer spent a week in Jonesboro as the guest of her sister, Mrs. Jesse Walker.

Buford Brannon was the guest of Mr. and Mrs. John Barr of Ruston recently.

Miss Alice Howard Holmes of Monroe was the guest for a week of Miss Frances Holmes.

# BURNS FATAL TO AVONDALE WOMAN

NEW ORLEANS, Aug. 26 (AP)—Mrs. Leonie Angel, 42, of Avondale, La., wife of Sam B. Angel, assistant traffic manager of the Southern Pacific railroad at Baton Rouge, died of burns received at her home last Sunday.

The coroner reported a cigarette set Mrs. Angel's bed clothes afire at least one died of second and third-degree burns of the body and extremities. An inquest is set for Monday.

Survivors are her husband, a son, Jerome, a brother, I. G. Abney of Sweetgum, and two sisters, Mrs. Leo Hirt of Baton Rouge and Mrs. J. H. Bitter of Emerson, Ark.

# JACQUELINE COCHRAN SETS AIR SPEED MARK

BURBANK, Calif., Aug. 26 (AP)—Jacqueline Cochran set a new national air record for 1,000 kilometers today, flying from Burbank to San Francisco and return at an average speed of 214.95 miles an hour.

The former record, which she established two years ago, was 203.895 m.p.h.

Elapsed time over the 621-mile course was two hours, 53 minutes and 20 seconds.

She flew most of the way at 14,000 feet.

The international record for 1,000


**HATCHER'S**
Roofing & Sheet Metal Works
Tanks & Any Kind Of Roofing
Successor to Short Pencil Bell
420 Walnut St. Phone 132



# Pause... Refresh




COCA-COLA BOTTLING COMPANY
MONROE, LA. PHONE 181



# HAVE PAYMENTS REDUCED OR BORROW ON CAR WHETHER PAID FOR OR NOT!




Regardless of who you now owe on your car, this old, reliable firm will reduce your payments or loan you some cash, or both, if your car justifies it. It is the home of Motors Securities Co., Inc., 500 Walnut street. Drive out there Monday and they will take care of everything for you before you leave. No signature needed but your own, and it doesn't make any difference where you live. You can repay the money a little each month, starting October 15. Everybody likes the prompt, courteous, confidential way Motors Securities Co. does business.



# Again Prices Are SLASHED

*Come---Come*

| | | |
|---|---|---|
| 1939 | Plymouth Sedan | $675 |
| 1939 | Ford Tudor | $565 |
| 1939 | Mercury 4-Door Sedan | $795 |
| 1939 | Chevrolet 2-Door | $675 |
| 1939 | Dodge 4-Door Sedan | $795 |
| 1939 | Lincoln-Zephyr, white side tires, radio, heater, practically new | $1195 |
| 1939 | Oldsmobile Coupe | $685 |
| 1939 | Ford Coupe | $495 |
| 1939 | Buick Sedan, practically new | $895 |
| 1939 | Buick Coupe | $815 |
| 1938 | Dodge 4-Door Sedan | $585 |
| 1938 | Ford Tudor Deluxe | $395 |
| 1938 | Plymouth Coupe, radio | $465 |
| 1938 | Ford Fordor Sedan—radio, white side tires | $545 |
| 1938 | Oldsmobile 6-Cylinder 4-Door Sedan—radio | $665 |
| 1938 | Dodge Coach | $515 |
| 1938 | Buick Special Sedan—radio | $745 |
| 1938 | Ford Deluxe Coupe—radio | $465 |
| 1938 | Pontiac 2-Door, 6-Cylinder—radio | $545 |
| 1938 | Buick Coupe—radio | $595 |
| 1937 | Plymouth 2-Door | $365 |
| 1937 | Chevrolet 2-Door Deluxe—radio | $385 |
| 1937 | Oldsmobile 2-Door | $395 |
| 1937 | Ford Fordor Sedan | $465 |
| 1937 | Dodge 4-Door Sedan | $445 |
| 1937 | Lincoln-Zephyr—white side tires, radio | $545 |
| 1937 | Dodge 2-Door Coach | $395 |
| 1937 | Buick 6-Wheel Sedan—radio | $545 |
| 1936 | Chevrolet 2-Door | $275 |
| 1936 | Ford Tudor—trunk, radio, white side tires | $325 |
| 1936 | Chrysler 6-Cylinder 4-Door Sedan—overdrive | $335 |
| 1936 | Oldsmobile 2-Door—white side tires | $295 |
| 1935 | Ford Tudor | $79 |
| 1934 | Ford Coupe | $95 |

**45** MORE CARS TO CHOOSE FROM **45**

Any Model! Any Make!
ANY PRICE TO SUIT YOUR POCKETBOOK!

**Every Car Carries a Bona Fide 50-50 Guarantee**

- SMALL DOWN PAYMENT
- EASY TERMS
- AS LONG AS TWO YEARS TO PAY

**Local Finance Company to Finance With**

WE TRADE

OPEN TILL 10 P. M. EVERY NIGHT

# Monroe Motor Company

"The Place to Buy"

310 WALNUT ST.



# FIVE INJURED AS TWO AUTOS CRASH

### Four Employes Of Monroe Hardware Company Hurt In Winnsboro Road Mishap

Five persons were injured in an automobile accident late last night about three miles southeast of here on the Winnsboro road.

They were Mr. and Mrs. A. J. Taylor, C. C. Kleinschmidt and Miss Lucille Nettleship, all employes of the Monroe Hardware company, and W. B. Watson who lives at Spanish City near the Monroe city limits.

Mr. and Mrs. Taylor suffered lacerations and bruises about the body and head; Kleinschmidt received a fractured right arm and lacerations about the head. Miss Nettleship was treated for lacerations and bruises, and Watson suffered a deep laceration on his forehead and minor cuts about the body.

The hardware company employes were all treated at Vaughan-Wright-Bendel clinic, and only Mrs. Taylor and Kleinschmidt remained there last night. Watson was a patient at St. Francis sanitarium.

The accident, details of which were not available, occurred about 11 p.m. near Tichell's store. Watson was in an automobile coming toward Monroe, it was stated, and the other party was traveling away from the city when the machines crashed.

## COMMUNISTS CAUSE SAN ANTONIO RIOT

SAN ANTONIO, Tex., Aug. 26.—(AP)—Bull-shouldered Mayor Maury Maverick, former liberal congressman, remained silent today under threats of recall following rioting which broke up a Communist rally, demolished Municipal auditorium furnishings and injured possibly two score persons.

The mayor, who had pledged safety for a handful of Communists in their attempted meeting last night and backed up his promise of free speech and assembly for the party unit with 200 police and firemen who used tear gas and fire hoses in a futile effort to halt the mob, brushed aside questions with a terse "No comment."

Except for News Photographer George Bartholomew of San Antonio, struck on the head by a flying brick, none of the disabled received serious injuries.

Hurtling rocks, mudballs and flying glass from shattered windows in the Communists' meeting room dispersed the assembly of 100, including a dozen negroes, whose leaders repeatedly were howled down.

## U. S. PEACE URGED AT V. F. W. MEETING

BOSTON, Aug. 26.—(AP)—Sounding what may be the keynote of the national convention of the Veterans of Foreign Wars opening here tomorrow, Commander Eugene I. Van Antwerp told arriving delegates today "we must insist that our nation avoid any entangling alliance which will involve our people in a war which does not directly concern our position as a world power."

Commander Van Antwerp asserted "we are not afraid to fight, and we believe our records will uphold this statement, but we are vigorously opposed to the useless sacrifices of American manhood in wars between other nations motivated by a spirit of avarice and greed."

In a similar vein, Mrs. Anna Mae Lockner, of St. Petersburg, Fla., the national president of the women's auxiliary of the V. F. W., declared the convention "should serve to dramatize our prayers for peace, not peace at any price but peace that will guarantee our every security both as individuals and as a nation."

## QUEZON OBJECTS TO GOLDWYN FILM



Philippine President Manuel Quezon and his Washington commissioner are condemning Samuel Goldwyn's new picture, "The Real Glory," because of scenes they feel insult the commonwealth. Picture tells of historic Filipino revolt, uses scenes like one above. Quezon dispatched formal protests to James Roosevelt.

# PROPAGANDA IS 'FLOODING U. S.'

### Dies Committee Asserts Hundreds Of Agents Of Other Nations Busy

WASHINGTON, Aug. 26.—(AP)—The Dies committee charged today that "hundreds" of agents of foreign governments were flooding this country with propaganda "through every medium of communication of ideas" in an effort to shape American foreign policy.

In a special report, the committee asserted it had "substantial evidence" of well-financed activities by many agents in violation of the statute requiring them to register with the state department.

(Under an act of congress, all agents of foreign governments, companies or individuals are required to register with the state department and give full information as to their activities and remuneration. The report said only 351 such agents had registered as of July 12, 1939.)

Asserting that American resources "may well become the decisive factor in any war wager in the world today," the committee said there appeared to be two major groupings of nations attempting to win this country to their side.

"The first of these is the London-Paris entente; the second, the Berlin-Rome axis; and in addition to these, Russia is in a special category," the report continued.

"All of the propagandistic slogans to the contrary notwithstanding, both of the principal combinations and Russia have certain vital interests to protect, interests which appeal to the American people only when they are shrewdly concealed under false slogans.

"When all of the war slogans have been stripped away from the underlying interests which they conceal, it is plain on the one hand that certain nations have empires and want to keep them and on the other hand that other nations do not have empires (not imposing ones at least) but want to acquire them. Moscow's special interest—clearly established by its own propaganda over many years—is that these opposing combinations shall destroy each other, and that proletarian revolution and dictatorship shall be extended on that destruction. These are the issues reduced to their simplest terms."

## ANNENBERGS POST BOND IN TAX CASE



Moe Annenberg, left, newspaper and race sheet publisher, and son, Walter, are shown at U. S. Marshal's office in Chicago where they posted bond for alleged $5,500,000 income tax evasion. Older Annenberg's bond was for $100,000; son's, $25,000.

## WOUNDED WOMAN PICKET SUCCUMBS

NEW ORLEANS, Aug. 26.—(AP)—A woman picket, shot and wounded Wednesday during a labor controversy at a seafood packing plant at Violet, La., died today in Charity hospital here.

The woman, Mrs. John B. Treadaway, 52, was shot through the abdomen during an exchange of pistol fire between men sympathizers with the women's picket line and occupants of an automobile which attempted to drive through the line.

After her death District Attorney Leander H. Perez of St. Bernard parish, adjacent to New Orleans, said he would call a meeting of the grand jury for Tuesday to lay before them evidence he had obtained from a number of witnesses.

Members of the Violet Seaford Workers' association, of which the victim of the shooting was a member, were picketing the plant of the Dunbar-Dukate company, Inc., in a controversy over wages.

## REVISED BROADCASTING SCHEDULE IS ANNOUNCED

NEW YORK, Aug. 26.—(AP)—Revised schedule of Sunday broadcasting in the European crisis, occasioned by cancellation of the Tannenberg address of Adolf Hitler:

NBC-chains combined—4:30, 5, 7 and 9:30 a.m., pickups from European capitals; 2:30 p.m., "European roundup."

WEAF-NBC—12 noon comment from Paris; 1:30 p.m. Chicago round table of the crisis.

WJZ-NBC—12:15 Dorothy Thompson comment.

WJZ-NBC—6 Hugh Gibson from London.

WABC-CBS—6 and 9:30 a.m., 12:45, 4:30, 8:30 and 11 from various European pickups; 9:30 H. V. Kaltenborn from London.

MBS-chain—8:15 and 11 a.m., 4:30, 6:45, 7:25 and 8:45 p.m. Various overseas pickups; 10:15 recorded rebroadcast of foreign newscasts.

## BLAST BLOWS FIVE PERSONS TO BITS

HOLDEN, Me., Aug. 26.—(AP)—A man, a woman and three children were blown to bits and four other persons severely injured tonight when a quantity of dynamite aboard a truck exploded here, littering the countryside with debris.

The five victims, all occupants of the light delivery truck, were the driver, Joseph Moffett, 38; Mrs. Chester Grindle, 37, and her three children, Margaret, 15, Stella, 9 and Marion, 7, all of Ellsworth.

Two automobiles traveling in opposite directions were blown from the highway by the force of the blast, which aroused this northeastern Maine town of 343 inhabitants.

Joseph J. Muir of Bangor, an occupant of one of the machines, was not expected to live. He and two companions, Mrs. Annie Harlow and her 12-year-old son, Lawrence, of Bangor, were taken to a Bangor hospital.

## RECORD SPEED MADE IN SENDING PICTURE

NEW YORK, Aug. 26.—(AP)—A new speed record in transmitting pictures from Europe to newspapers in the United States was established today when an Associated Press picture of Sir Neville Henderson's arrival in London was delivered by transatlantic cable and wire photo.

The top "spot" picture of the day was filed for transatlantic transmission ahead of all others—showing the ambassador alighting from his plane as he brought to London Hitler's latest demands.

Transmission from London started just after 8 a.m., eastern standard time. It was received directly in the Associated Press office in New York, in negative form, so fast that by 8:38 a.m. retransmission over the vast wire photo network began.

Wire photo transmission—eight minutes—was completed by 8:46 a.m., enabling prints to be made from the received wire photo negatives one hour—almost to the minute—from the time the original picture started transmission in London.

## SQUALUS MAY BE BROUGHT UP TODAY

PORTSMOUTH, N. H., Aug. 26.—(AP)—Salvagers seeking to raise the $4,000,000 submarine Squalus and her 26 dead closed the craft's high induction valve today and predicted she might be brought to the surface late tomorrow or Monday.

Leaks around torpedo tubes were discovered when air was pumped into the hull after the valve was closed, and a pump was set up immediately on the deck of the salvage ship Falcon to draw out tons of water remaining in the craft.

Salvagers planned to submerge two pontoons early tomorrow, attaching one to the bow of the Squalus and the other to the stern to assist in the lift. Plans call for the Squalus to rise bow first of her own buoyancy once sufficient air is blown into the hull.

## 2 NEWSPAPERS IN CHICAGO MERGING

CHICAGO, Aug. 26.—(AP)—The Chicago Herald and Examiner carried an announcement tonight that, effective Monday, it would be merged with the Evening American under the title of the Chicago Herald-American, an afternoon and Sunday newspaper.

The Herald and Examiner, one of Chicago's two morning newspapers, and the American are members of the William Randolph Hearst newspaper chain.

## BURNS FATAL TO AVONDALE WOMAN

NEW ORLEANS, Aug. 26.—(AP)—Mrs. Lorene Abney Short, 42, of Avondale, wife of Sam B. Short, assistant traffic manager of the Standard Oil company, died at Baptist hospital today of burns received at her home last Sunday.

The coroner reported a cigarette set Mrs. Short's bedclothes afire, and that she died of second and third-degree burns of the body and extremities. Avondale is across the Mississippi river near here.

Survivors are her husband, a son, Jimmie; a brother, I. G. Abney of Shreveport, and two sisters, Mrs. Lois Hunt of Baton Rouge, and Mrs. J. H. Butler of Emerson, Ark.

## JACQUELINE COCHRAN SETS AIR SPEED MARK

BURBANK, Calif., Aug. 26.—(AP)—Jacqueline Cochran set a new national air record for 1,000 kilometers today, flying from Burbank to San Francisco and return at an average speed of 214.95 miles an hour.

The former record, which she established two years ago, was 203.895 m.p.h.

Elapsed time over the 621-mile course was two hours, 53 minutes and 30 seconds.

She flew most of the way at 14,000 feet.

The international record for 1,000 kilometers is 325 m.p.h., established by Furio Niclot in 1937.

The flight, Miss Cochran said, served as a tune-up for her new Seversky military pursuit plane for the Bendix trans-continental air race early in September.

She won that race last year.

## Eros

Mr. and Mrs. L. D. Cade and daughters, Ouida Bess and Mary Nell, and son, Bernard, of Weirgate, Tex., spent a week as the guest of Mrs. Cade's sister, Mrs. J. R. Rogers. They were accompanied home by Delwood Rogers, who was their guest for a week.

Mrs. B. C. Williamson and daughter, Miss Lucille Williamson, spent two weeks near Rayville as the guests of Mr. and Mrs. E. C. Williamson.

Mrs. S. E. Greer spent a week in Jonesboro as the guest of her sister, Mrs. Jesse Walker.

Buford Brannon was the guest of Mr. and Mrs. John Barr of Ruston recently.

Miss Alice Howard Holmes of Monroe was the guest for a week of Miss Frances Holmes.


HOME LOANS

To Build
To Buy
To Remodel
or Refinance

FIRST FEDERAL
Savings & Loan Association
OF MONROE

128 South Grand St. Phone 564

WANTED!



Farms, Livestock, Used Farm Machinery and Implements



Ewes, Shoats, Calves, Feed, Seed, Fryers, Syrup, Corn, Potatoes, Tomatoes, Mules, Horses, and Eggs

TELL THE WORLD WHAT YOU WANT TO BUY OR SELL

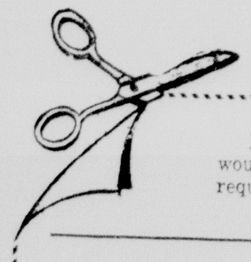
There are many Louisiana farmers willing to pay cash for used implements and machinery. Townspeople always want what the farmer raises and cultivates. Let's get together through the News-Star—World Want-Ads.

If you want to turn things you have too much of, and don't need, into ready cash, tell thousands of people through the Want-Ads. You'll be surprised at the low cost.

Use the coupon below to describe the articles you desire to sell or buy. Print name and address plainly, clip, and mail to the News-Star—World, Want-Ad Dept., Monroe, La.

The AD-WRITER will return your ad worded in such a way as to be most effective and quote the lowest possible price for inserting it.

MAIL THIS COUPON—NOW!



Please let me know what the following WANT-AD would cost. This is NOT an order to publish my ad, just a request for rates.

NAME (Please Print) ADDRESS (Please Print)

TWENTY-FOUR HOUR SERVICE

News-Star---World

HATCHER'S
Roofing & Sheet Metal Works
Tanks & Any Kind Of Roofing
Successor to "Short Pencil" Bell
410 Walnut St. Phone 132

Pause... Refresh




5¢

COCA-COLA BOTTLING COMPANY
MONROE, LA. PHONE 181

HAVE PAYMENTS REDUCED OR BORROW ON CAR WHETHER PAID FOR OR NOT!




Regardless of who you now owe on your car, this old, reliable firm will reduce your payments or loan you some cash, or both, if your car justifies it. It is the home of Motors Securities Co., Inc., 500 Walnut street. Drive out there Monday and they will take care of everything for you before you leave. No signature needed but your own, and it doesn't make any difference where you live. You can repay the money a little each month, starting October 15. Everybody likes the prompt, courteous, confidential way Motors Securities Co. does business.

Again Prices Are SLASHED

Come---Come

| | | |
|---|---|---|
| 1939 | Plymouth Sedan | $675 |
| 1939 | Ford Tudor | $565 |
| 1939 | Mercury 4-Door Sedan | $795 |
| 1939 | Chevrolet 2-Door | $675 |
| 1939 | Dodge 4-Door Sedan | $795 |
| 1939 | Lincoln-Zephyr, white side tires, radio, heater, practically new | $1195 |
| 1939 | Oldsmobile Coupe | $685 |
| 1939 | Ford Coupe | $495 |
| 1939 | Buick Sedan, practically new | $895 |
| 1939 | Buick Coupe | $815 |
| 1938 | Dodge 4-Door Sedan | $585 |
| 1938 | Ford Tudor Deluxe | $395 |
| 1938 | Plymouth Coupe, radio | $465 |
| 1938 | Ford Fordor Sedan—radio, white side tires | $545 |
| 1938 | Oldsmobile 6-Cylinder 4-Door Sedan—radio | $665 |
| 1938 | Dodge Coach | $515 |
| 1938 | Buick Special Sedan—radio | $745 |
| 1938 | Ford Deluxe Coupe—radio | $465 |
| 1938 | Pontiac 2-Door, 6-Cylinder—radio | $545 |
| 1938 | Buick Coupe—radio | $595 |
| 1937 | Plymouth 2-Door | $365 |
| 1937 | Chevrolet 2-Door Deluxe—radio | $385 |
| 1937 | Oldsmobile 2-Door | $395 |
| 1937 | Ford Fordor Sedan | $465 |
| 1937 | Dodge 4-Door Sedan | $445 |
| 1937 | Lincoln-Zephyr—white side tires, radio | $545 |
| 1937 | Dodge 2-Door Coach | $395 |
| 1937 | Buick 6-Wheel Sedan—radio | $545 |
| 1936 | Chevrolet 2-Door | $275 |
| 1936 | Ford Tudor—trunk, radio, white side tires | $325 |
| 1936 | Chrysler 6-Cylinder 4-Door Sedan—overdrive | $335 |
| 1936 | Oldsmobile 2-Door—white side tires | $295 |
| 1935 | Ford Tudor | $79 |
| 1934 | Ford Coupe | $95 |

45 MORE CARS TO CHOOSE FROM 45

Any Model! Any Make!
ANY PRICE TO SUIT YOUR POCKETBOOK!

Every Car Carries a Bona Fide 50-50 Guarantee

- SMALL DOWN PAYMENT
- EASY TERMS
- AS LONG AS TWO YEARS TO PAY

Local Finance Company to Finance With

WE TRADE

OPEN TILL 10 P. M. EVERY NIGHT

Monroe Motor Company

"The Place to Buy"

310 WALNUT ST.





Upper right: Miss Jocelyn Pat Reid of New Orleans, daughter of Mr. Stanley Reid, who is the guest of Mr. and Mrs. Reid this week.

Upper left: Miss Loraine Matthews, daughter of Mr. Paul Matthews of this city, whose marriage to Robert M. Metcalf, Jr., will be an outstanding social event in Memphis in September.

Center: Mrs. George Weaks, Jr., a recent bride, who is being considerably feted this week. Mrs. Weaks was Miss Nancy Helm before her marriage.

Lower left: Mrs. John C. Best, Jr. (right), who recently entertained with a tea for her guest, Mrs. John Monroe (left) of Jonesboro. Mrs. Monroe was the former Catherine Taggart of Baton Rouge.

Lower center: Miss Carmen DeLaureal (left) of Broussard, who is the charming guest of her sister, Mrs. Warren Taylor (right).

Lower right: Mrs. George Beverly Batterton, who was, before her marriage early this month, Miss Acele Jovita Smith. Mrs. Batterton is the granddaughter of Mr. and Mrs. George Wesley Smith.

(Mrs. Weaks' photo by Griffin; others by News Star-World Staff Photographer)













Upper right: Miss Jocelyn Pat Reid of New Orleans, daughter of Mr. Stanley Reid, who is the guest of Mr. and Mrs. Reid this week.

Upper left: Miss Loraine Matthews, daughter of Mr. Paul Matthews of this city, whose marriage to Robert M. Metcalf, Jr., will be an outstanding social event in Memphis in September.

Center: Mrs. George Weaks, Jr., a recent bride, who is being considerably feted this week. Mrs. Weaks was Miss Nancy Helm before her marriage.

Lower left: Mrs. John C. Best, Jr. (right), who recently entertained with a tea for her guest, Mrs. John Monroe (left) of Jonesboro. Mrs. Monroe was the former Catherine Taggart of Baton Rouge.

Lower center: Miss Carmen DeLaureal (left) of Broussard, who is the charming guest of her sister, Mrs. Warren Taylor (right).

Lower right: Mrs. George Beverly Batterton, who was, before her marriage early this month, Miss Acele Jovita Smith. Mrs. Batterton is the granddaughter of Mr. and Mrs. George Wesley Smith.

(Mrs. Weaks' photo by Griffin; others by News-Star—World Staff Photographer)











# Martha Files Of Oak Ridge Becomes Bride Of Harry St. John, Jr., Of Monroe

## Young Couple United In Church Ceremony

Bride Is Attended By Sister, Mrs. Tobias Austin; Flower Of Bridegroom Best Man

[illegible]

Society Spotlight Plays On Bride And Visitor In Monroe

[illegible]

West Monroe Woman Honored On Birthday

[illegible]

FEATHERS ON HAT



Mrs. Ed Sisson, Fannie Ann Williams, R. G. Hart and Mr. and Mrs. J. B. Salley, all of West Monroe.

Mr. and Mrs. Lonnie Lee and Patricia Ann Lee of Bernice; Mr. and Mrs. J. W. Lee of Bernice; Mr. and Mrs. Ed Sisson of Monroe; Mr. and Mrs. Oren Lee and family, Mr. and Mrs. Jess Fondren and family, Mr. and Mrs. J. H. Lewis, Mr. and Mrs. Lonnie Lee and family, Mrs. [illegible] Reeves, Patsy and Hubert Reeves, all of Bernice; Prentice Reeves of Monroe; Junior Lee of Bernice; Miss [illegible] Herring of West Monroe; Miss D[illegible] Wilcox of Mer Rouge; Mrs. A. J. [illegible] of West Monroe.


The comfort and safety of the patients are the first consideration of our attendants.

**MULHEARN'S Ambulance Service**

Phone 66 Monroe





**FAIRER** START TOWARD IT THIS VERY NIGHT

Tonight—start with Pack and White Beauty Cream—before you go for a few minutes. Dirt, coarse top skin will start to "fade off"—bleaching action helps even your way to a fairer, lighter, smoother complexion. Do as thousands get Black and White Beauty Cream—[illegible]. Trial size, 10c. Sold on a money-back guarantee.





PUMP and CIRCUMSTANCE by I. MILLER $12.75





Whatever the circumstance—sports, cocktails, or dancing; whatever your preference in heel height, last or style, you'll find a perfect I. Miller Pump to "trump" the occasion. I. Miller meets this fall with the greatest Pump collection in its history.

THE Palace Rich Bros.-Proprietors







MIX-MATCHED

Skirts $2.95



FALL Accessories Naturally... from THE Palace

For fall, we've new accessories that add chic that's an elegance to every costume. All may buy low priced!

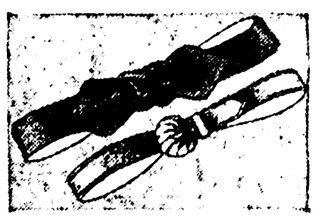


Visit Our Accessory Department

HANDBAGS

Are [illegible] Patents, [illegible] Suedes and Leathers. Black and new colors

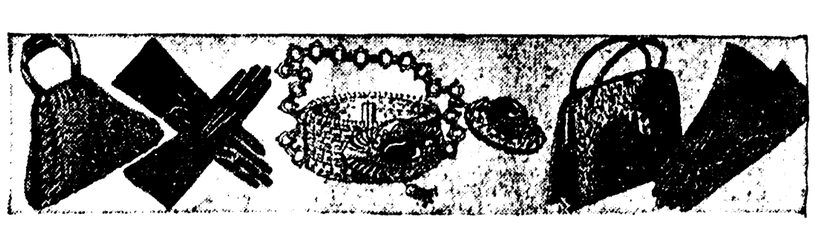
—$1 up



New Fall Belts

Wide soft suede belts for a wasp waist; narrow suedes too! Exciting choice calf, new alligator belts. Black, new colors

—$1 up



for dress-up! Rich suede bag—matching doe-skin gloves. Wide choice of styles in each. —$1.95 up

for elegance! Gleaming gold jewelry! Jewel-studded necklaces, bracelets, pins, clips, etc. —$1.00

for daytime! Dressmaker leather bags—fabric gloves to match. Newest colors and styles. $1.00 each

*"If It's New For Fall, We Have It"*

STREET FLOOR

THE Palace Rich Bros.-Proprietors

STREET FLOOR

"AIR-CONDITIONED"



COLLEGE BOUND?

*Naturally...*

first to THE Palace

SECOND FLOOR

Trust our Second Floor for the right college [illegible]. Dependable fabrics for college and [illegible] clothes to make you the best dressed [illegible] here. And SO [illegible] can shop for a [illegible]!



MIX-MATCHED

Skirts $2.95



We especially want you to visit us this month!

DAYTIME BUSTLES

"Wear a bustle" the [illegible]. A stylish! Fine [illegible] fabrics with [illegible] bows, [illegible] buckles, [illegible] all the new [illegible].

—$10 up

EVENING BUSTLES

"May I cut in" frocks! Sleek [illegible] with flirtatious bustle backs to [illegible] the [illegible] complete appeal. Satins, taffetas, etc.

—$18.85

NEW SHEER WOOLS

Voted "tops" for [illegible] and dates. Sheers in solids, plaids and combinations. For an all-around frock select from our new wools. Misses and women

—$10 up

COSTUME SUITS

Wardrobe and 3-piece suits to complete your fall wardrobe. You are always smartly dressed in a suit in the new fall shades. Misses, women

—$29.50 up

*"If It's New, We Have It"*

THE Palace Rich Bros.-Proprietors

"AIR-CONDITIONED"



# Martha Files Of Oak Ridge Becomes Bride Of Harry St. John, Jr., Of Monroe

## Young Couple United In Church Ceremony

### Bride Is Attended By Sister, Mrs. Tilden Austin; Father Of Bridegroom Best Man

Prominent among the weddings of the past week was the marriage of Miss Martha Files, daughter of Mr. and Mrs. T. O. Files of Oak Ridge, to Mr. Harry A. St. John, Jr., son of Mr. and Mrs. Harry A. St. John, Sr., of Shreveport. The wedding was solemnized Wednesday morning, August 23, at the Church of the Redeemer in Oak Ridge, with Rev. Leslie K. Young, officiating.

Snowy waxen tapers, in white graduated standards, were placed in the foreground of the chancel, which was banked with summer flowers, pink and white, intermingled with trailing fern.

Preceding the nuptial ceremony a program of music was rendered by Miss Dorothy Hathcox, pianist, who played Kreisler's "Old Refrain," Rubinstein's "Romance," "Love Dreams" and the "Bridal Chorus" from Lohengrin.

The bridal party entered with the introductory notes of the wedding march and the bride, who was given in marriage by her father, was lovely in a navy ensemble with accessories of periwinkle blue. Her frock, an advanced fall model, was fashioned with skirt of navy sheer with bodice of frosted blue. She carried an arm bouquet of pink radiance roses, caught with a bow and loops of pink satin ribbon.

The bride was attended by her sister, Mrs. J. Tilden Austin, of Monroe, who wore a dress fashioned on similar lines, with bodice of frosted pink. Her hat and accessories were of dusky pink. She also carried an arm bouquet of radiance roses.

The groom was attended by his father, Mr. Harry St. John, Sr., and the ushers were Mr. William Barham and Mr. Steven Gibson.

Immediately after the wedding ceremony a reception was held at the home of the bride's parents, where the reception suite was banked with ferns and summer flowers. Urns and floor baskets, filled with vari-colored blossoms, afforded a lovely setting for the members of the receiving line, who were the bride and groom, Mr. and Mrs. Harry St. John, Sr., Mr. and Mrs. T. O. Files, Sr., Mrs. J. Tilden Austin and Mrs. L. G. Robinson of Bastrop.

Mrs. St. John, mother of the groom, wore a becoming model of navy sheer. Mrs. Files, mother of the bride, was lovely in navy and white chiffon, while Mrs. Robinson was dressed in a frock of white sheer.

In the dining room the lace-covered table was centered with a bouquet of white bride's roses and lilies of the valley. The wedding cake, a heart-shaped confection, was outlined with a fluted ruffle of Chantilly lace and decorated with calla lilies and pastel morning glories.

The bride's traveling costume was a smart model of black sheer with harmonizing accessories. The couple will spend their honeymoon on the gulf coast, and upon their return will be at home to their friends in Monroe.

The bride attended the Louisiana State Normal, where she graduated, and has for the past two years taught school in Bastrop. She is a member of the Phi Kappa Sigma sorority. Mr. St. John attended Northeast Junior college. He is a member of the Delta Sigma fraternity and is connected with the United Gas company.

Out-of-town guests attending the wedding were Mrs. Gertrude Carey, Kilgore, Tex.; Mr. and Mrs. Fred R. Files, Houma, La.; Mrs. E. B. Folse, Miss Elizabeth Folse, Miss Winifred Folse, Mr. and Mrs. Ferguson, Mr. John H. Robinson, Miss Irma Robinson, Miss Virginia Robinson, Mr. George Orr, Bastrop; Mr. and Mrs. Fensky Terzia, Miss Jean Terzia, Mr. and Mrs. S. W. Bonnell, Mr. and Mrs. Foster Wallace, Mr. and Mrs. C. W. Wallace, Mr. and Mrs. Fred Hill, Mr. and Mrs. Joe Wright Swift, Mr. and Mrs. Frances Steele, Miss Sara Talbert, Mr. Pete Godwin, Mr. Percy Brown, Mr. Tilden Austin, Mr. and Mrs. Dan Gilbert, Mr. and Mrs. Harold A. Mouk, Dr. and Mrs. N. G. Gaston, Miss Thelma Cousins, Mrs. L. D. McClain, Mrs. B. J. Williams, Sr., Mrs. G. F. Breard, Mrs. S. Chase, Mrs. Duckworth, Monroe; Miss Callie Wiggers, Miss Billie Parker, Miss Potts, Winnsboro; Mrs. Henry Pipes, Sr., Miss Mary Pipes, Collinston; Mr. and Mrs. W. B. Rolfe, Hamburg, Ark.; Mrs. Street, Miss Sara Street, McComb, Miss.; Dr. Harry Jordan, Rayville, and others.

* * *

## Club To Study Folk Song, Operas

A study of the folk songs and operas of many nations will be included in the course of study planned by the year book committee of the Fine Arts club for the club year beginning October 9th and ending May 13, 1940.

The October, January and April meetings will be devoted to a study of the operas Tanhauser, Il Trovatore and Carmeren, while folk songs of England and Ireland will be the subject for study during November and March. Songs of the American Indians will be studied at the February meeting. The December meeting will be given to the celebration of the holiday season with a banquet and appropriate program. Winding up the year's activities will be a musicale and art exhibit which will be in charge of artist members of the club.

The year book committee includes Mrs. E. Everett Lawson, Mrs. Paul Newman, Mrs. Morgan Simonton and Mr. Leon Hammonds.

Officers for the new club year are Mrs. Fred Thatcher, president; Miss Juanita Porter, vice-president; Mr. Joe Craig, recording secretary; Mrs. Paul Newman, corresponding secretary; Mr. Bernie Wilenzick, treasurer; Miss Elizabeth Guthrell, parliamentarian; Mrs. W. J. Veazey, historian and Mrs. C. C. Carroll, librarian.

* * *

Mrs. F. L. Guerriero and mother, Mrs. Ethel Thomas, have returned from New Orleans, where their son and brother, Mr. C. B. Green, recently left for Portsmouth, N. H., to resume his duties in the navy.

## Society Spotlight Plays On Bride And Visitor In Monroe

The social whirl during the past week has revolved around Mrs. George Weaks, Jr., a recent bride, and Miss Carmen DeLaureal, charming sister of Mrs. Warren Taylor, from Broussard. Besides the elaborate coffee hour given by Mrs. Fred Fudickar, Mrs. Victor Barringer and Mrs. T. C. Rowland for Mrs. Weeks, Thursday morning when more than two hundred guests called, several luncheons and dinner parties are being given in her honor. Among the hostesses who are entertaining for her are Mrs. Glenn Holland, Mrs. C. B. Flynn, and Mrs. Lois Golson. Tuesday evening Mrs. H. R. Speed, Mrs. Thomas Sholars and Mrs. Bruce Frizzell are planning to entertain with a dinner party on the Virginia hotel roof.

Hostesses entertaining for Miss DeLaureal are Mrs. Scott Hamilton, Mrs. Ned Leigh, Mrs. Bill Potts Clark, Mrs. Allan Sholars, Mrs. King Stubbs and Mrs. John Theus.

* * *

Arriving in Monroe Friday afternoon to visit Miss Clara Virginia Terzia was Miss Henrietta Rehfeldt from Jackson, Miss. Miss Rehfeldt has just completed a strenuous season as debutante in Jackson, where she has been extensively feted during the past winter. Friday evening Miss Terzia started a series of affairs planned for her guest, with a beautifully appointed dinner party in the Virginia hotel.

* * *

Fresh from a years study in Switzerland at Villas Des Fougeres, Winnie Bread blew in to Monroe Wednesday evening, eyes sparkling and full of tales about her year's sojourn in Europe. Winnie visited in Vienna, Budapest, Germany, Belgium, Paris, London, Oxford, Stratford-on-Avon, Edinburg, Scotland, and Holland, before returning to America, after leaving school. She was met in New York by her uncle, Robert Breard. There they visited the world's fair before beginning their journey homeward. Winnie relates her experience in two air raids in Italy and "dark hours" in Switzerland.

* * *

Armandine Renaud, Irene Quinn Renaud, Jo Ann Guerriero, Mary Ann Wilds and Veronica Wilds returned last week from New York City, where they have been taking a course of instruction in advanced dancing from such well known instructors as Sonia Serova, Jack Dayton and Arthur Murray. While in New York Miss Renaud attended the convention of the Dancing Masters of America. En route home they visited Niagara Falls, Canada, Detroit and Chicago.

* * *

Mrs. C. E. Fauntleroy is entertaining with a house party next week for her sister, Mrs. L. C. Kimple, and children, Louis, Jr., Kathleen and Billy. Miss Betty Jane Lack and Kenneth Smith of Dallas. Betty Jane and Kathleen have just returned from Camp Kickapoo, Las Vegas, N. M., where they won honors this summer in riding and riflery.

* * *

Mrs. John Edward Godfrey and daughter, Cleta, are visiting relatives in Summitt, N. J., and will later visit the world's fair in New York City, returning by way of New York City.

## West Monroe Woman Honored On Birthday

A large gathering of friends and relatives honored Mrs. L. L. Salley of West Monroe last Sunday at the home of Mr. and Mrs. Salley. A barbecue dinner was served the following guests:

Mr. and Mrs. A. J. Lester and child of Monroe, Mr. and Mrs. Ernest McCallum of Dubach, Mr. and Mrs. A. W. Stewart and son Jimmie of Hodge, Mr. and Mrs. J. R. Butler, J. D. Butler, Luther, Mattie Edna Butler, Louise Johnson, Mr. and Mrs. C. A. Butler, Isolo, Thelma, John, Neal and Lester Butler, all of Oak Grove; Mr. and Mrs. Reid Heflin of Shreveport, Mrs. Ruby Reagan and children of Monroe, Mr. and Mrs. E. E. Pritchett and Tommie Pritchett of West Monroe, Mrs. Wall, Mrs. Ed Sision, Fannie Ann Williams, R. G. Hart and Mr. and Mrs. J. B. Salley, all of West Monroe.

Mr. and Mrs. Louie Lee and Patricia Ann Lee of Bernice, Mr. and Mrs. J. W. Lee of Bernice, Mr. and Mrs. Ed Stinson of Monroe, Mr. and Mrs Oren Lee and family, Mr. and Mrs. Jess Fomby and family, Mr. and Mrs. J. H. Lewis, Mr. and Mrs. Leroy Lee and family, Mrs. Lois Reeves, Pansy and Hubert Reeves, all of Bernice; Prentice Reeves of Monroe, Junior Lee of Bernice, Mrs. Josie Herring of West Monroe, Miss Daisy Womack of Mer Rouge and Mrs. A. J. Criswell of West Monroe.

FEATHERS ON HAT



Softly curled ostrich plumes in jet black and vivid blue accent the forward sweep of this sophisticated and flattering fall hat in black brushed felt. Schiaparelli created it.


The comfort and safety of the patients are the first consideration of our attendants.

**MULHEARN'S Ambulance Service**

Phone 66 Monroe



MIX-MATCHED

Wear blouse and skirt, or skirt and sweater, mix them or match them. Choose from solid and fancy patterns. (Blouses and Sweaters $1.95 up.)

Skirts—$2.95



COLLEGE BOUND?

*Naturally...*

first to The Palace

SECOND FLOOR

Trust our Second Floor for the right college clothes! Double-checked by our college and fashion experts—clothes to make YOU the best dressed girl at any college. And SO low-priced you can shop like a plutocrat!




DAYTIME BUSTLES

"Who is she"—the glamour girl in a bustle! Fascinating frocks with doll-waists, bustle bows, peplums—back-swept skirts. Crepes in all the new fall shades.

—$10 up

EVENING BUSTLES

"May-I-cut-in" frocks! Sleek-bodiced with flirtatious bustle-bow backs—frocks the stag line completely approves! Satins, taffetas, etc.

—$18.85

NEW SHEER WOOLS

Voted "tops" for class and dates! Shown in solids, plaids and combinations. For an all-around frock select from our new woots. Misses and women.

—$10 up

COSTUME SUITS

Wardrobe and 3-piece suits to complete your fall wardrobe. You are always smartly dressed in a suit in the new fall shades. Misses, women.

—$29.50 up

*"If It's New, We Have It"*

THE Palace

"AIR-CONDITIONED"



FAIRER

START TOWARD IT THIS VERY NIGHT

Tonight—start with Black and White Bleaching Cream—keep it up for a few nights. Duller, darker top skin will start to "flake off"—bleaching action begins—you're on your way to a fairer, lighter, smoother complexion. Demand and get Black and White Bleaching Cream—50c, 25c. Trial size, 10c. Sold on a money-back guarantee.



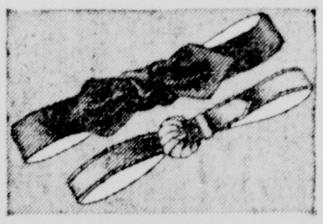




HANDBAGS

An exciting group! Rich suedes, calfs, new grain leathers. Tailored, dressy. Black and new colors.

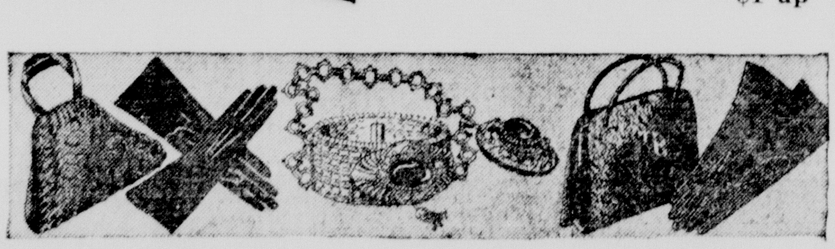
—$1 up



New Fall Belts

Wide soft suede belts for a wasp waist—narrow suedes too! Exciting choice calf, new alligator belts. Black, new colors.

—$1 up



**for dress-up!**

Rich suede bag—matching doe-skin gloves. Wide choice of styles in each.

—$1.95 up

**for elegance!**

Gleaming gold jewelry! Jewel-studded necklaces, bracelets, pins, clips, etc.

—$1.00

**for daytime!**

Dressmaker leather bags—fabric gloves to match. Newest colors and styles.

$1.00 each

*"If It's New For Fall, We Have It"*

STREET FLOOR THE Palace STREET FLOOR

"AIR-CONDITIONED"

# More Than 200 Attend Coffee Hour Given In Honor Of Mrs. George Weaks, J

## Recent Bride Feted By Three Hostesses

### Mrs. Fred Fudickar, Mrs. Victor Barringer And Mrs. T. C. Rowland Entertain At Fudickar Home

Beautiful roses, fresh from the gardens of Monroe homes, and masses of summer blossoms of every conceivable description were banked in the spacious living rooms of Mrs. Fred Fudickar's home on Riverside drive, when, with Mrs. Victor Barringer and Mrs. T. C. Rowland, she entertained with a coffee hour Thursday morning between the hours of 9:30 and 12:30, in honor of Mrs. George Weaks, Jr., a recent bride.

Receiving the guests were Mrs. Weaks, Mrs. H. D. Helm, Mrs. Bower Weaks, Mrs. Barringer, Mrs. Rowland and Mrs. Fudickar.

Mrs. Weaks, the honoree, wore on this occasion a becoming frock of sheer blue and a corsage of pink rose buds. Mrs. Helm, mother of the bride-elect, wore a becoming model of blue sheer [illegible] lace over pink taffeta. Mrs. Barringer wore a [illegible] blue and Mrs. Weaks [illegible] lace. Mrs. R. [illegible] Parish bowls were [illegible] Mrs. Fudickar [illegible] Mrs. Percy [illegible] Assisting in the [illegible] Miss Ann Johnson [illegible] Miss Thera [illegible] Miss Ruth Hoe [illegible] at the [illegible] coffee table in [illegible] coffee [illegible] Marie Stubbs, Mrs. Henry Bernstein, Mrs. Ruby Stewart.

An effective color scheme of pink and blue was reflected in the flowers and the [illegible] motif employed in the [illegible] The long banquet table, [illegible] inherited from Mrs. Fudickar's grandmother, was covered with [illegible] lace over pink taffeta with pink roses centering the [illegible] and pink tapers in silver [illegible] at intervals [illegible] Punch bowls were [illegible] of the table and Mrs. [illegible] L. D. Mayes and Mrs. Percy [illegible] Assisting in the [illegible] Miss Ann Johnson [illegible] Miss Thera [illegible] Miss Ruth Hoe [illegible] at the [illegible] coffee table in [illegible] coffee [illegible]

from the silver service for the guests.

More than two hundred called during the morning.

### Girl Scouts Enjoying Outing On Gulf Coast

The following clipping from the Biloxi Daily Herald reports the activities of a group of Girl Scouts who went down to the coast last week:

"A group of 21 Girl Scouts from troop 1 of Monroe, La., under the direction of Mrs. E. F. Kenny, chairman, and Mrs. F. L. Whittington, scout captain, assisted by Mrs. Kenny's husband, E. F. Kenny, and George Vallery, are spending a week at the scout camp, Bayou Bernard. The troop, organized in December, gave several special events during the year to finance the trip to the coast. The trip was made in a school bus driven by Joe Brantley. They also have with them a colored maid as cook.

"The party made a trip to Biloxi Tuesday, where they inspected a canning factory; Wednesday was spent at Henderson Point, where they swam and played, Thursday evening they were entertained with a wiener roast, and they are spending today on Ship island. This is the first trip to the coast for many in the troop and they are well pleased with the section. They will leave for Monroe Monday.

"Mr. and Mrs. Kenny will visit Mrs. Kenny's relatives in Clairmont Harbor before returning to Monroe."

Mrs. Clinton Jackson of Halls Summer has been the guest of her parents, Mr. and Mrs. U. J. Page, in their home on Arkansas avenue.

FOR PEPPING-UP GINGHAM



Freshman Jane Withers gives two tips for pepping-up a gingham dress; a peasant boy-and-girl lapel gadget of red, white and blue leather, and a white waffle pique set, including bolero, weskit, collar and cuffs.

### Art Association Plans Year's Work

The Monroe Art association met at the home of Mrs. J. A. Winkler, Jr., 205 Lazarre avenue, West Monroe, on Tuesday, August 22, at 9:30 a.m., to plan the coming year's work.

The members voted to have the association meet every first and third Thursday at 4:30 p.m. at some member's home instead of every first and third Saturday at 2:30 p.m. at the Y. W. C. A.

An exhibition of paintings by Monroe and West Monroe artists of parish scenes will be held during the district Kiwanis convention on the Cherokee terrace of Hotel Frances September 2-4. The public is invited to view these paintings.

A number of exhibitions will be held this year at Miss Mary Bergevin's art studio, sponsored by the members of the art association.

After a most interesting meeting iced drinks were served to the following members: Mrs. H. M. James, Mrs. Childress Armstrong of Delhi, Mrs. Rene McCord, Mrs. D. F. Dennis, Miss Mary Bergevin, Mrs. S. Pipes, Miss Cecile Smith and guest, Mrs. Fred Thatcher, Mrs. H. R. Saenger and Mrs. J. A. Winkler, Jr.

Mr. and Mrs. A. W. Wilkins and sons, A. W. and Danforth, have returned from a pleasant visit to Memphis, Tenn.

## Society Calendar

**Monday**

Dixie chapter, 179, O. E. S., will meet at the Masonic temple 8 p.m.

Regular meeting of the Phi Kappa auxiliary at the Phi Kappa house, 3 p.m.

**Thursday, August 31**

Annual summer dance of the Sigma Phi Omega Fraternity, Hotel Frances 10 p. m.-2 a. m.

### Katheryn Gerlach Weds Alvin Roberts

Miss Katheryn Gerlach, daughter of Mr. and Mrs. R. E. Gerlach of Clarks, became the bride of T. Alvin Roberts, son of Mrs. Ethel Duke Roberts of Alexandria and the late W. R. Roberts, on Sunday morning August 20, at nine o'clock.

The vows were exchanged before the altar in the Baptist church at Clarks. The sacred edifice was decordated with ferns and asters. Simplicity characterized the double ring ceremony performed by the Rev. Paul Jones, pastor.

The maid of honor, Miss Carmon Gerlach, a sister of the bride, was attired in a dress of moss green tropical wool with accessories of rust. Her corsage was of Peruvian lillies.

The bride was lovely in a costume suit fashioned of cognac rust sheer wool. The dress was finished with a touch of gold at the neck, and a wide shirred silk girdle. The collarless waist-length coat hung in straight lines and was trimmed in a self material braid. Her accessories were marine green, and her corsage of talisman roses and valley lillies. For something old she wore her mother's old fashioned yellow gold bracelet.

Mr. Troy Roberts served his brother as best man.

Immediately after the ceremony a reception was held at the home of the bride's parents for the wedding party, relatives and intimate friends. The bride's table was covered with an exquisite Irish lace cloth, a family heirloom made by her paternal grandmother. The tiered bridal cake, resting on a large reflector encircled with roses and clematis, formed the table center. Crystal salvers of mints were at the sides. The silver coffee service, at the table's end, was presided over by Mrs. A. W. Johnson. Mrs. S. H. Allbritton assisted the bride in serving the wedding cake.

Mrs. Roberts is a graduate of the Clarks High school and of S. L. I. at Lafayette. She is employed as bookkeeper in the Louisiana Central lumber company's store at Clarks.

After his graduation from the Pollock High school, Mr. Roberts was associated with his father, the late W. R. Roberts, as a contractor. He is now employed in this capacity by the Louisiana Central Lumber company at Clarks.

Following the reception, Mr. and Mrs. Roberts left for a wedding trip on the coast. On their return they will be at home in an apartment at the F. A. Minard residence.

Mr. and Mrs. W. R. Huhner and interesting little family have just returned from a delightful vacation spent in New Orleans, Biloxi, Gulfport and other points along the coast.

Marjorie and Carver Wikins are enjoying a visit with relatives in Baton Rouge and Eunice, La.

Miss Elsie Henry and Miss Octave Register are spending the week-end in Shreveport, where they are the guests of Miss Dorotthy Layne.

Miss Mildred Keller has returned from a trip to New Orleans and the gulf coast, where she has been visiting friends and relatives. She was accompanied home by Miss Marie Poelman of New Orleans, who was a classmate of Miss Betty Keller at Uruline academy, where Miss Keller graduated in June.

Miss Linda Rae Erick is leaving Sunday morning for Enid, Okla., for a two weeks' visit with her parents, Mr. and Mrs. Jacob Erick. Before returning she will spend a few days with her sister and brother-in-law, Mr. and Mrs. Gray Lamb, in Tulsa, Okla.

Miss June Legendre of New Iberia, is the charming guest of Miss Margaret Butler this week.

Friends are welcoming Miss Irene Ivey, formerly of Bastrop, who will make her home with Miss Belle Newhall and Miss Irene Newhall on Arkansas avenue.

Rev. and Mrs. James R. Cain of Shreveport are guests of Dr. and Mrs. J. H. Pankey this week.

Friends of Mrs. J. O. Pilcher, 702 Stubbs avenue, will regret to learn that she recently had the misfortune to break her arm.

Mrs. J. G. Wiley is the guest of Mr. and Mrs. H. V. Fluker this week at their home on North Fourth street.

Mr. and Mrs. J. H. Birdsong and children, Jane and Buddy, have returned from a most enjoyable four weeks' trip in the east, where they visited Mrs. Birdsong's sister in New York City and attended the world's fair. En route Mr. Birdsong attended the world's poultry conference in Cleveland, O., where he participated in the program. On their return trip they visited relatives in Greenville, Pa., and Knoxville and Pulaski, Tenn.

Mr. and Mrs. W. M. Ormby of Chillicotchie, Tex., have returned home, accompanied by Mrs. D. L. Frost, who was the guest of Mr. and Mrs. L. E. Russell during her visit in Monroe, as far as Shreveport.

Mr. and Mrs. Forrest J. Linquist and daughters, Alma Jean and Maurine, have returned from a most enjoyable vacation spent in Colorado and New Mexico.

## Miss Morin, To Wed August 31, Is Feted

### Delightful Affairs Given In Her Honor Include Showers, Luncheon And Barbecue

Miss Alice Morin, whose marriage to Mr. Francis Barnett, will take place August 31 at the First Methodist church, has been the honoree at several delightful affairs during the past week, including a miscellaneous shower with Miss Elizabeth Benton and Miss Winifred Johnson co-hostesses, a luncheon given by Miss Beatrice Burgoyne and Mrs. Alyne Newsom, a shower by Mrs. Clyde Hart and Mrs. Earl Hitt, and a barbecue by Mr. and Mrs. Raymond Spence.

Miss Burgoyne and Mrs. Newsom entertained with a beautifully appointed luncheon at the Virginia hotel last week for Miss Morin. The table, centered with a bouquet of pink asters and a bridal motif, seated the following guests: Mrs. S. E. Burgoyne, Miss Virginia Scheen, Miss Elizabeth Benton, Mrs. H. C. Aehle, Mrs. Sybil Cooper, Mrs. Alyne Newsom and the guest of honor.

On Tuesday evening, Mrs. Hart and Mrs. Hitt were charming hostesses at a surprise kitchen shower for Miss Morin. The living room was attractively decorated with a profusion of early autumn flowers and a wedding bell hung suspended from the ceiling. The table was centered with an oval mirror on which was placed a miniature bride and groom standing under an arch, from which was suspended a wedding bell. Rose of Montana was entwined about the arch and trailed along the table. Pink and white mints, ice cream and individual cakes, iced in white and embossed with pink rose buds, were served to the guests during the evening. Miss Morin was the recipient of many beautiful as well as useful gifts at this time.

Guests enjoying this affair were Miss Morin, Mrs. Doris Speight, Mrs. Alyne Newsom, Mrs. Clyde Warner, Miss Elizabeth Benton, Mrs. Dick Berry, Miss Virginia Scheen, Mrs. H. C. Aehle, Mrs. J. D. Mayes, Miss Beatrice Burgoyne, Mrs. W. C. Bridges, Mrs. M. E. Bell, Mrs. Tom Davis, Mrs. Raymond Spence, Mrs. W. H. Burgoyne, Miss Jackie Gulley and Miss Dot Lively.

Friday evening, Mr. and Mrs. Raymond Spence were hosts at an enjoyable steak barbecue at their home in West Monroe, complimentary to Miss Morin and her fiance, Mr. Barnett. Enjoying this occasion were Miss Morin, Mr. Barnett, Miss Beatrice Burgoyne, Miss Ann Elizabeth Benton, Miss Virginia Scheen, Mr. Frank Looney, Mr. Jesse Heard, Mr. William Hooker, Mr. and Mrs. Herman Aehle, Mr. and Mrs. Dick Berry and Mrs. L. D. Mayes.

On Saturday, Miss Virginia Scheen and Mrs. W. T. Davis entertained for Miss Morin with a luncheon at the Virginia hotel and Miss Dorothy Lively was hostess this morning at a breakfast at the Virginia hotel.

Wednesday evening, Mrs. W. H. Burgoyne will entertain the members of the bridal party after rehearsal.

### Deaf Students Are Entertained

An interesting affair was given last week, when a group of deaf pupils, who will leave September 13 for school in Baton Rouge, were entertained with a picnic by friends and relatives at the home of Mr. and Mrs. L. B. Hinton in the Hedron community near Jonesboro. The picnic, which is an annual affair, was held last Sunday and was featured by a sumptuous dinner spread on long tables on the lawn of the Hinton home.

Present on this occasion were: Mr. and Mrs. H. M. Jones and sons Jerry, Lee and Harold, Jonesboro; L. O. May, Max Stewart, Mr. and Mrs. Vernon Wherland, Margaret Wherland, Hodge; Miss Jewell Nash, Quitman; Archie Narred, Dodson; Nathan Hester, Mrs. Thelma Hester, Mr. and Mrs. T. E. Gardner, Aurelia Gardner, Thomas E. Gardner, Mr. and Mrs. G. N. Ferguson, Mr. and Mrs. G. B. Ferguson, Ludie Ferguson, Emma Ferguson, Ann Ferguson, Elsie Ferguson, Laverne Walters, Mrs. S. L. Taylor, M. W. Hatter, Mr. and Mrs. T. L. Johnston, Mary E. Hinton, Lottie Lee Hinton, Mr. and Mrs. Quincey Vickers, Tracy Vickers, Cedric Vickers, Mr. and Mrs. A. J. Black, Johnnie Sue and Travis Black, Mrs. Ruby Meredith, Mrs. Vera Martin, Oscar Martin, Mr. and Mrs. B. E. Thigpen, Bernice, Maxine, Ruth Elaine and Earline Thigpen, Mr. and Mrs. T. C. Herring, Short Hatten, Mrs. J. W. Hatten, Sikes; John W. Adams, Thomas Eubanks, Columbia; Floy Beaver, Monroe; Ethel Boyd, Mr. and Mrs. J. R. Hinton, Elizabeth Hinton, Olla; Lillian W. Slabado, San Antonio, Tex.

The next annual picnic will be held on the third Sunday in August, 1940, and will take place at the home of Mr. and Mrs. G. B. Ferguson, about four miles east of Grayson.

Members of the Monroe Poetry society met Wednesday afternoon at the home of the president, Mrs. L. V. Tarver. Plans for the program to be carried out during the coming club year were discussed and a discussion of a chapter in their text book, by Ann Hamilton, was held. Members of the club who took part in the meeting were Mrs. George Wesley Smith, Mrs. J. R. White, Mrs. Warren Gregory, Mrs. H. J. Fernandez and Mrs. Tarver.

Mr. and Mrs. C. L. Yawn announce the arrival of a son, Charles Larry, Wednesday, August 23, at the St. Francis sanitarium. Mrs. Yawn was, before her marriage, Miss Flora Carlock, and is a graduate of the St. Francis school of nursing. Mr. Yawn is connected with the Vicksburg branch of the Cudahy Packing company.

Mrs. Dorothy Younse is enjoying a vacation spent in Mobile, Ala.

Miss Maudie Lee Mixon of Winnsboro is visiting her sisters, Mrs. J. T. Cloud, of Calvin, and Mrs. W. E. James, of Tannihill.

Miss Elizabeth Vaughan of Mer Rouge and Miss Doris Johnston of Shreveport are guests of Miss Alma Jean Linquist this week.


Men's Accessories

Naturally... from

THE Palace

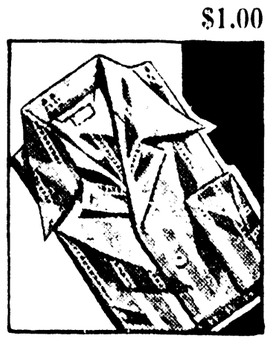


NECKWEAR

Botany wrinkle-proof ties in smart fall patterns. All color combinations. They just won't wrinkle

$1.00

If It's New for Fall, You'll Find it in the Men's Shop Street Floor

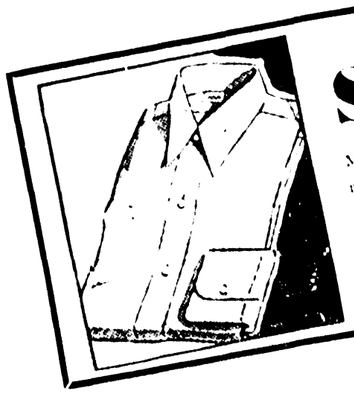


Kaylon Pajamas

Soft fabrics, full cut, smart styling are KAYLON PAJAMAS. A boon to sleeping comfort, these pajamas can also greet unexpected guests. Fine quality broadcloths in all sizes available.

$1.95

BACK-TO-SCHOOL SPECIAL



Shirts . . . $1.09

Made to sell up to $1.65. Woven madras, broadcloths, chambrays, in stripes, checks, clips, conventional designs, in solids or fancy patterns. All sizes. Special while group lasts .....

3 for $3



PHOENIX FALL SOCKS

35c

(3 for $1.00)

Regular and ev-r-up styles in lisle and silk, in all the new fall patterns.

—Others 55c; 2 for $1.00

Other Accessories

B. V. D. SHIRTS-SHORTS-BRIEFS

Heavy quality ribbed undershirts, broadcloth shorts, fine knitted briefs. In all wanted sizes 35c

3 for $1.00

WOOL SWEATERS

Sleeveless slipover styles in white and colors, in all sizes. Ideal for early fall wear. Special $1.00

(Other sweaters up to $6.95)

MEN'S HANDKERCHIEFS

Of fine quality batiste, in fancy and white. Ideal for wear in coat. Ideal for school. 12 for ..... $1.00

MEN'S SHOP

STREET FLOOR

THE Palace

STREET FLOOR

AIR-CONDITIONED



THE FIFTH FLOOR

SENDS THEM

BACK to SCHOOL in STYLE!

BOYS' NEW

FALL SUITS

2 Pieces, Coat and Longies

New tweeds and worsteds in the new fall patterns. Sizes 4 to 12 years in mannish styles the boys will like.

$5.85 to $7.85

3-PIECE SUITS

$12.85

Consisting of coat, knickers and longies in smart fall patterns. Sizes 7 to 11 years.



COAT, VEST AND PANTS YOUTH SUITS

$14.85

(Extra Pants $3.95)

Outstanding worsteds in smart fall shades. See the excellent quality of these suits. Sizes 12 to 18 years.

Boys' Felt Hats for Fall

$1.39 and $1.65

FIFTH FLOOR

THE Palace

AIR-CONDITIONED



BACK-TO-SCHOOL SPECIALS



Permanent Waves

$1.50, $2.00, $3.00, $4.00, $5

ALL WORK GUARANTEED

Shampoo and Set .....50c—Sets .....35c

Oil Treatment (Extra) 25c—Manicure 50c

Miss Shirley O'Niel, hair stylist, is now associated with this shop, where she will be glad to see her friends and customers.

MRS. R. W. GREGORY, Manager

MISS FAY PHELPS AND MISS SHIRLEY O'NIEL, Operators

MODERN BEAUTY SHOPPE

201 Ouachita Bank Bldg. Phone 709



FALL FLATTERY

FOR YOUNG MODERNS

Tricky, small felts in dashing little brims, brow-baring, off-face and forward pullboxes with gleaming gold or bright colors.

$7.50

—SECOND FLOOR

"If It's New, We Have It"

THE Palace

KNOX HATS EXCLUSIVELY



# More Than 200 Attend Coffee Hour Given In Honor Of Mrs. George Weaks, Jr.

## Recent Bride Feted By Three Hostesses

### Mrs. Fred Fudickar, Mrs. Victor Barringer And Mrs. T. C. Rowland Entertain At Fudickar Home

Beautiful roses, fresh from the gardens of Monroe homes, and masses of summer blossoms of every conceivable description were banked in the spacious living rooms of Mrs. Fred Fudickar's home on Riverside drive, when, with Mrs. Victor Barringer and Mrs. T. C. Rowland, she entertained with a coffee hour Thursday morning between the hours of 9:30 and 12:30, in honor of Mrs. George Weaks, Jr., a recent bride.

Receiving the guests were Mrs. Weaks, Mrs. H. D. Helm, Miss Bower Weaks, Mrs. Barringer, Mrs. Rowland and Mrs. Fudickar.

Mrs. Weaks, the honoree, wore on this occasion a becoming frock of sheer blue and a corsage of pink rose buds. Mrs. Helm, mother of the bride, also wore a becoming model of blue sheer. Mrs. Barringer wore a frock of blue lace. Mrs. Rowland wore turquoise blue and Miss Weaks was lovely in a crisp summer frock of white swiss. Mrs. Fudickar wore pink lace.

Assisting in extending courtesies to the guests were Mrs. George Trousdale and Mrs. James Trousdale, who received the guests at the door, Mrs. Harvey Trousdale, Mrs. Bruce Frizell, Mrs. Frances Barringer, Mrs. Gordon Wright, Mrs. Allan Sholars, Mrs. Maude Stubbs, Mrs. Henry Bernstein, Mrs. Ruby Stewart.

An effective color scheme of pink and blue was reflected in the flowers and decorative motif employed in the dining room. The long banquet table, an heirloom, inherited from Mrs. Fudickar's grandmother, was covered with Venetian lace over pink taffeta. Low bowls filled with pink roses centered the table and pink tapers in silver holders were placed at intervals along the board. Punch bowls were placed at the ends of the table and Mrs. L. D. Mobley and Mrs. Percy Sandel served punch. Assisting in the dining room were Miss Ann Johnson, Miss Eileen McKinnon, Miss Thyra Holt and Miss Ellen Hale.

Mrs. Ed Seymour presided at the beautifully appointed coffee table in the back hall, where she poured coffee from the silver service for the guests.

More than two hundred called during the morning.

* * *

## Girl Scouts Enjoying Outing On Gulf Coast

The following clipping from the Biloxi Daily Herald reports the activities of a group of Girl Scouts who went down to the coast last week:

"A group of 21 Girl Scouts from troop 1 of Monroe, La., under the direction of Mrs. E. F. Kenny, chairman, and Mrs. E. L. Whittington, scout captain, assisted by Mrs. Kenny's husband, E. F. Kenny, and George Vallery, are spending a week at the scout camp, Bayou Bernard. The troop, organized in December, gave several special events during the year to finance the trip to the coast. The trip was made in a school bus driven by Joe Brantley. They also have with them a colored maid as cook.

"The party made a trip to Biloxi Tuesday, where they inspected a canning factory; Wednesday was spent at Henderson Point, where they swam and played; Thursday evening they were entertained with a wiener roast, and they are spending today on Ship island. This is the first trip to the coast for many in the troop and they are well pleased with the section. They will leave for Monroe Monday.

"Mr. and Mrs. Kenny will visit Mrs. Kenny's relatives in Clarmont Harbor before returning to Monroe."

* * *

Mrs. Clinton Jackson of Halls Summit has been the guest of her parents, Mr. and Mrs. U. J. Page, in their home on Arkansas avenue.

FOR PEPPING-UP GINGHAM



Freshman Jane Withers gives two tips for pepping-up a gingham dress; a peasant boy-and-girl lapel gadget of red, white and blue leather, and a white waffle pique set, including bolero, weskit, collar and cuffs.

## Art Association Plans Year's Work

The Monroe Art association met at the home of Mrs. J. A. Winkler, Jr., 205 Lazarre avenue, West Monroe, on Tuesday, August 22, at 9:30 a.m., to plan the coming year's work.

The members voted to have the association meet every first and third Thursday at 4:30 p.m. at some member's home, instead of every first and third Saturday at 2:30 p.m. at the Y. W. C. A.

An exhibition of paintings by Monroe and West Monroe artists of parish scenes will be held during the district Kiwanis convention on the Cherokee terrace of Hotel Frances September 2-4. The public is invited to view these paintings.

A number of exhibitions will be held this year at Miss Mary Bergevin's art studio, sponsored by the members of the art association.

After a most interesting meeting iced drinks were served to the following members: Mrs. H. M. James, Mrs. Childress Armstrong of Delhi, Mrs. Rene McCord, Mrs. D. F. Dennis, Miss Mary Bergevin, Mrs. S. Pipes, Miss Cecile Smith and guest, Mrs. Fred Thatcher, Mrs. H. R. Saenger and Mrs. J. A. Winkler, Jr.

* * *

Mr. and Mrs. A. W. Wilkins and sons, A. W. and Danforth, have returned from a pleasant visit to Memphis, Tenn.

## Society Calendar

**Monday**

Dixie chapter, 179, O. E. S., will meet at the Masonic temple 8 p.m.

Regular meeting of the Phi Kappa auxiliary at the Phi Kappa house, 3 p.m.

**Thursday, August 31**

Annual summer dance of the Sigma Phi Omega Fraternity. Hotel Frances 10 p. m.-2 a. m.

* * *

## Katheryn Gerlach Weds Alvin Roberts

Miss Katheryn Gerlach, daughter of Mr. and Mrs. R. E. Gerlach of Clarks, became the bride of T. Alvin Roberts, son of Mrs. Ethel Duke Roberts of Alexandria and the late W. R. Roberts, on Sunday morning August 20, at nine o'clock.

The vows were exchanged before the altar in the Baptist church at Clarks. The sacred edifice was decordated with ferns and asters. Simplicity characterized the double ring ceremony performed by the Rev. Paul Jones, pastor.

The maid of honor, Miss Carmon Gerlach, a sister of the bride, was attired in a dress of moss green tropical wool with accessories of rust. Her corsage was of Peruvian lillies.

The bride was lovely in a costume suit fashioned of cognac rust sheer wool. The dress was finished with a touch of gold at the neck, and a wide shirred silk girdle. The collarless waist-length coat hung in straight lines and was trimmed in a self material braid. Her accessories were marine green, and her corsage of talisman roses and valley lillies. For something old she wore her mother's old fashioned yellow gold bracelet.

Mr. Troy Roberts served his brother as best man.

Immediately after the ceremony a reception was held at the home of the bride's parents for the wedding party, relatives and intimate friends. The bride's table was covered with an exquisite Irish lace cloth, a family heirloom made by her paternal grandmother. The tiered bridal cake, resting on a large reflector encircled with roses and clematis, formed the table center. Crystal salvers of mints were at the sides. The silver coffee service, at the table's end, was presided over by Mrs. A. W. Johnson. Mrs. S. H. Allbritton assisted the bride in serving the wedding cake.

Mrs. Roberts is a graduate of the Clarks High school and of S. L. I. at Lafayette. She is employed as bookkeeper in the Louisiana Central lumber company's store at Clarks.

After his graduation from the Pollock High school, Mr. Roberts was associated with his father, the late W. R. Roberts, as a contractor. He is now employed in this capacity by the Louisiana Central Lumber company at Clarks.

Following the reception, Mr. and Mrs. Roberts left for a wedding trip on the coast. On their return they will be at home in an apartment at the F. A. Minard residence.

* * *

Mr. and Mrs. W. R. Huhner and interesting little family have just returned from a delightful vacation spent in New Orleans, Biloxi, Gulfport and other points along the coast.

Marjorie and Carver Wikins are enjoying a visit with relatives in Baton Rouge and Eunice, La.

Miss Elsie Henry and Miss Octave Register are spending the week-end in Shreveport, where they are the guests of Miss Dorotthy Layne.

Miss Mildred Keller has returned from a trip to New Orleans and the gulf coast, where she has been visiting friends and relatives. She was accompanied home by Miss Marie Poelman of New Orleans, who was a classmate of Miss Betty Keller at Uruline academy, where Miss Keller graduated in June.

Miss Linda Rae Erick is leaving Sunday morning for Enid, Okla., for a two weeks' visit with her parents, Mr. and Mrs. Jacob Erick. Before returning she will spend a few days with her sister and brother-in-law, Mr. and Mrs. Gray Lamb, in Tulsa, Okla.

Miss June Legendre of New Iberia, is the charming guest of Miss Margaret Butler this week.

Friends are welcoming Miss Irene Ivey, formerly of Bastrop, who will make her home with Miss Belle Newhall and Miss Irene Newhall on Arkansas avenue.

Rev. and Mrs. James R. Cain of Shreveport are guests of Dr. and Mrs. J. H. Pankey this week.

Friends of Mrs. J. O. Pilcher, 702 Stubbs avenue, will regret to learn that she recently had the misfortune to break her arm.

Mrs. J. G. Wiley is the guest of Mr. and Mrs. H. V. Fluker this week at their home on North Fourth street.

Mr. and Mrs. J. H. Birdsong and children, Jane and Buddy, have returned from a most enjoyable four weeks' trip in the east, where they visited Mrs. Birdsong's sister in New York City and attended the world's fair. En route Mr. Birdsong attended the world's poultry conference in Cleveland, O., where he participated in the program. On their return trip they visited relatives in Greenville, Pa., and Knoxville and Pulaski, Tenn.

Mr. and Mrs. W. M. Ormby of Chilicotchie, Tex., have returned home, accompanied by Mrs. D. L. Frost, who was the guest of Mr. and Mrs. L. E. Russell during her visit in Monroe, as far as Shreveport.

Mr. and Mrs. Forrest J. Linquist and daughters, Alma Jean and Maurine, have returned from a most enjoyable vacation spent in Colorado and New Mexico.

## Miss Morin, To Wed August 31, Is Feted

### Delightful Affairs Given In Her Honor Include Showers, Luncheon And Barbecue

Miss Alice Morin, whose marriage to Mr. Francis Barnett, will take place August 31 at the First Methodist church, has been the honoree at several delightful affairs during the past week, including a miscellaneous shower with Miss Elizabeth Benton and Miss Winifred Johnson co-hostesses, a luncheon given by Miss Beatrice Burgoyne and Mrs. Alyne Newsom, a shower by Mrs. Clyde Hart and Mrs. Earl Hitt, and a barbecue by Mr. and Mrs. Raymond Spence.

Miss Burgoyne and Mrs. Newsom entertained with a beautifully appointed luncheon at the Virginia hotel last week for Miss Morin. The table, centered with a bouquet of pink asters and a bridal motif, seated the following guests: Mrs. S. E. Burgoyne, Miss Virginia Scheen, Miss Elizabetth Benton, Mrs. H. C. Aehle, Mrs. Sybil Cooper, Mrs. Alyne Newsom and the guest of honor.

On Tuesday evening, Mrs. Hart and Mrs. Hitt were charming hostesses at a surprise kitchen shower for Miss Morin. The living room was attractively decorated with a profusion of early autumn flowers and a wedding bell hung suspended from the ceiling. The table was centered with an oval mirror on which was placed a miniature bride and groom standing under an arch, from which was suspended a wedding bell. Rose of Montana was entwined about the arch and trailed along the table. Pink and white mints, ice cream and individual cakes, iced in white and embossed with pink rose buds, were served to the guests during the evening. Miss Morin was the recipient of many beautiful as well as useful gifts at this time.

Guests enjoying this affair were Miss Morin, Mrs. Doris Speight, Mrs. Alyne Newsom, Mrs. Clyde Warner, Miss Elizabeth Benton, Mrs. Dick Berry, Miss Virginia Scheen, Mrs. H. C. Aehle, Mrs. J. D. Mayes, Miss Beatrice Burgoyne, Mrs. W. C. Bridges, Mrs. M. E. Bell, Mrs. Tom Davis, Mrs. Raymond Spence, Mrs. W. H. Burgoyne, Miss Jackie Gulley and Miss Dot Lively.

Friday evening, Mr. and Mrs. Raymond Spence were hosts at an enjoyable steak barbecue at their home in West Monroe, complimentary to Miss Morin and her fiance, Mr. Barnett. Enjoying this occasion were Miss Morin, Mr. Barnett, Miss Beatrice Burgoyne, Miss Ann Elizabeth Benton, Miss Virginia Scheen, Mr. Frank Looney, Mr. Jesse Heard, Mr. William Hooker, Mr. and Mrs. Herman Aehle, Mr. and Mrs. Dick Berry and Mrs. L. D. Mayes.

On Saturday, Miss Virginia Scheen and Mrs. W. T. Davis entertained for Miss Morin with a luncheon at the Virginia hotel and Miss Dorothy Lively was hostess this morning at a breakfast at the Virginia hotel.

Wednesday evening, Mrs. W. H. Burgoyne will entertain the members of the bridal party after rehearsal.

## Deaf Students Are Entertained

An interesting affair was given last week, when a group of deaf pupils, who will leave September 13 for school in Baton Rouge, were entertained with a picnic by friends and relatives at the home of Mr. and Mrs. L. B. Hinton in the Hedron community near Jonesboro. The picnic, which is an annual affair, was held last Sunday and was featured by a sumptuous dinner spread on long tables on the lawn of the Hinton home.

Present on this occasion were: Mr. and Mrs. H. M. Jones and sons Jerry, Lee and Harold, Jonesboro; L. O. May, Max Stewart, Mr. and Mrs. Vernon Wherland, Margaret Wherland, Hodge; Miss Jewell Nash, Quitman; Archie Narred, Dodson; Nathan Hester, Mrs. Thelma Hester, Mr. and Mrs. T. E. Gardner, Aurelia Gardner, Thomas E. Gardner, Mr. and Mrs. G. N. Ferguson, Mr. and Mrs. G. B. Ferguson, Ludie Ferguson, Emma Ferguson, Ann Ferguson, Elsie Ferguson, Laverne Walters, Mrs. S. L. Taylor, M. W. Hatter, Mr. and Mrs. T. L. Johnston, Mary E. Hinton, Lottie Lee Hinton, Mr. and Mrs. Quincey Vickers, Tracy Vickers, Cedric Vickers, Mr. and Mrs. A. J. Black, Johnnie Sue and Travis Black, Mrs. Ruby Meredith, Mrs. Vera Martin, Oscar Martin, Mr. and Mrs. B. E. Thigpen, Bernice, Maxine, Ruth Elaine and Earline Thigpen, Mr. and Mrs. T. C. Herring, Short Hatten, Mrs. J. W. Hatten, Sikes; John W. Adams, Thomas Eubanks, Columbia; Floy Beaver, Monroe; Ethel Boyd, Mr. and Mrs. J. R. Hinton, Elizabeth Hinton, Olla; Lillian W. Slabado, San Antonio, Tex.

The next annual picnic will be held on the third Sunday in August, 1940, and will take place at the home of Mr. and Mrs. G. B. Ferguson, about four miles east of Grayson.

* * *

Members of the Monroe Poetry society met Wednesday afternoon at the home of the president, Mrs. L. V. Tarver. Plans for the program to be carried out during the coming club year were discussed and a discussion of a chapter in their text book, by Ann Hamilton, was held. Members of the club who took part in the meeting were Mrs. George Wesley Smith, Mrs. J. R. White, Mrs. Warren Gregory, Mrs. H. J. Fernandez and Mrs. Tarver.

Mr. and Mrs. C. L. Yawn announce the arrival of a son, Charles Larry, Wednesday, August 23, at the St. Francis sanitarium. Mrs. Yawn was, before her marriage, Miss Flora Carlock, and is a graduate of the St. Francis school of nursing. Mr. Yawn is connected with the Vicksburg branch of the Cudahy Packing company.

Mrs. Dorothy Younse is enjoying a vacation spent in Mobile, Ala.

Miss Maudie Lee Mixon of Winnsboro is visiting her sisters, Mrs. J. T. Cloud, of Calvin, and Mrs. W. E. James, of Tannihill.

Miss Elizabeth Vaughan of Mer Rouge and Miss Doris Johnston of Shreveport are guests of Miss Alma Jean Linquist this week.


Men's Accessories

Naturally... from THE Palace

We take pleasure in catering to the kind of men other people call "fussy" about clothes. So if you've an eye to fine details in tailoring, excellent quality materials . . . you'll find our Fall accessories to your liking.



NECKWEAR

Botany wrinkle-proof ties in smart fall patterns. All color combinations. They just won't wrinkle.

$1.00

If It's New for Fall, You'll Find it in the Men's Shop. Street Floor



Kaylon Pajamas

Soft fabrics, full cut, smart styling are KAYLON PAJAMAS. A boon to sleeping comfort, these pajamas can also greet unexpected guests. Fine quality broadcloths in all sizes available.

$1.95

BACK-TO-SCHOOL SPECIAL



Shirts . . . $1.09

Made to sell up to $1.65. Woven madras, broadcloths, chambrays, in stripes, checks, clips, conventional designs, in solids or fancy patterns. All sizes. Special while group lasts ..... 3 for $3

Other Accessories

B. V. D. SHIRTS-SHORTS-BRIEFS

Heavy quality ribbed undershirts, broadcloth shorts, fine knitted briefs. In all wanted sizes ... 35c
3 for $1.00

WOOL SWEATERS

Sleeveless slipover styles in white and colors, in all sizes. Ideal for early fall wear. Special ... $1.00
(Other sweaters up to $6.95.)

MEN'S HANDKERCHIEFS

Of fine quality batiste, in fancy and white. Ideal for wear in coat. Ideal for school. 12 for ..... $1.00

MEN'S SHOP



PHOENIX FALL SOCKS
35c
(3 for $1.00)
Regular and ev-r-up styles in lisle and silk, in all the new fall patterns. —Others 55c; 2 for $1.00

STREET FLOOR — THE Palace — STREET FLOOR

AIR-CONDITIONED



THE FIFTH FLOOR

SENDS THEM

BACK to SCHOOL in STYLE!

BOYS' NEW
FALL SUITS
2 Pieces, Coat and Longies

New tweeds and worsteds in the new fall patterns. Sizes 4 to 12 years in mannish styles the boys will like. $5.85 to $7.85

3-PIECE
SUITS
$12.85

Consisting of coat, knickers and longies in smart fall patterns. Sizes 7 to 11 years.



COAT, VEST AND PANTS
YOUTH SUITS
$14.85
(Extra Pants $3.95)

Outstanding worsteds in smart fall shades. See the excellent quality of these suits. Sizes 12 to 18 years.

Boys' Felt Hats for Fall
$1.39 and $1.65

FIFTH FLOOR

THE Palace

AIR-CONDITIONED



BACK-TO-SCHOOL SPECIALS



Permanent Waves
$1.50, $2.00, $3.00, $4.00, $5
ALL WORK GUARANTEED

Shampoo and Set ..... 50c—Sets ..... 35c
Oil Treatment (Extra) 25c—Manicure 50c

Miss Shirley O'Niel, hair stylist, is now associated with this shop, where she will be glad to see her friends and customers.

MRS. R. W. GREGORY, Manager
MISS FAY PHELPS AND MISS SHIRLEY O'NIEL, Operators

MODERN BEAUTY SHOPPE
201 Ouachita Bank Bldg. Phone 709



FALL FLATTERY
FOR YOUNG MODERNS

Tricky, small felts in dashing little brims, brow-baring, off-face and forward pillboxes with gleaming gold or bright colors.

$7.50
—SECOND FLOOR

"If It's New, We Have It"

THE Palace

KNOX HATS EXCLUSIVELY



# Ormond-Gray Wedding Takes Place September 9

Plans Being Completed for Marriage Which Will Be [illegible]

[illegible]

## Mrs. Mosely Honored At Orleans Luncheon

Mrs. Robert Calvert of New Orleans and Miss Helen Mosely of Ruston were honorees at a luncheon given at the Roosevelt in New Orleans on Saturday, August 19, by Mrs. Sam Augustus Agnew.

[illegible]

CELEBRATES BIRTHDAY



● SERIAL STORY

## WAR AND A WOMAN

BY BETTY WALLACE

COPYRIGHT 1939 NEA SERVICE, INC.

justed the bed lamp. She straightened and tidied the room for the night, feeling a new and sweet peace pervade her. After Daddy was settled with his precious manuscript, and miles away from her, she sat down herself and picked up the evening paper.

Bad news. Bad news. She glanced at headlines impatiently, wanting not to connect them with the Navy or with Jimmy.

Suddenly a line of black type jumped up at her. Linda stiffened, her fingers crumbling the edges of the newspaper. She must be dreaming! But she had certainly read Jimmy's name.

Swiftly her eyes were skimming over the column heads again. There it was. Two Naval Officers Killed In Crash. And under that, Lieutenants James Cooper and T. D. Ryan Injured As Crack Naval Bomber Burns.

(To Be Continued)

## Jonesboro

[illegible]

# Miss Kaplan Is Wed To Howard L. Abrams

## Marriage Solemnized In Reno, Nev.; Couple Will Make Home In San Francisco

Interest is centered this week in the announcement of the marriage of Miss Patricia Kaplan and Mr. Howard L. Abrams of San Francisco, Calif. The wedding, which was solemnized Wednesday, August 16, took place in Reno, Nev. Mr. and Mrs. Julian Levy of San Francisco were the only attendants.

The bride was attired for [illegible] of brown with [illegible] She carried [illegible]. Her corsage was [illegible]

Immediately after the ceremony Mr. and Mrs. Abrams left for a trip to Lake Tahoe, [illegible]

For traveling Mrs. Abrams chose [illegible]

Mrs. Abrams is a graduate of [illegible] prominent manufacturer of that city. The couple will make their home in San Francisco, 1870 Pacific avenue.

Miss Carmen E. Martin, daughter of Mrs. Pauline Martin, has recently received [illegible]. To lights a Sweet Taken Has been recently accepted by the editors of the World's Fair Anthology and [illegible] included in the volume [illegible] the near future.

Miss H. E. [illegible], Miss Lee Crim, Miss L. S. [illegible], Miss Annie Lou S[illegible]

[illegible]


Vera B. Lofton
Kindergarten

"What the child admired,
The youth endeavored and the
man acquired." John Dryden

Phone 971 2304 Jasmine St.



Katheryne White
Kindergarten

Opening September 5th

Phone 3324 1107 North Second St.





ARMANDINE RENAUD
DANCE STUDIO
Announces the Opening of
FALL CLASSES
Monday, Sept. 11, 1939
Ball Room Classes For High School Students and Adults
Featuring Latest ARTHUR MURRY Steps
Studio 520 Pine Phone 1075-J





NOTICE, MOTHERS!
LIMITED NUMBER
CHILDREN'S NEW FALL COATS
Inducement for the Early Buyer!
We Are Offering
$2 OFF On This Group of New Fall Coats—Ages 1 to 16 Years
Price Range
$9.98 $10.98 $12.98 UP

New Fall School DRESSES
$1.25 to $1.98

BOYS' SUITS (Longies and Coats)
$3.98

Women's—Girls'—Children's
NEW FALL SHOES
$2.98 and $3.50



● Dressy ● Suede ● Junior Heels ● Kid Leathers
● Pumps ● Patent ● High Heels ● Sport Soles

Just received a large shipment of children's, girls' and women's shoes. You'll find just what you want here. Children's shoes in all sizes.

Use Our Lay-Away Plan

MAMIE LOUISE
CHILDREN'S SHOP
217 DeSiard

Deposit Will Hold Until Wanted A Small



"Air-Conditioned"
BACK-TO-SCHOOL
Specials
NEW PERSONALIZED PERMANENTS STYLED TO YOUR TYPE



All Following PERMANENTS HALF PRICE Complete

Milkatone Push-up Curl ..... $2.00
$5.00 value Oil Steam Wave $2.50
Lanalized Oil Wave oil revitalized curl $3.50
Oil of Tulip Wood ..... $5.00

Two Blocks West of Old Bridge Then Two Blocks South
NELSON'S
Permanent Wave Shop
206 Linderman Ave.
Phone 948 West Monroe
Enjoy Our Beauty Services In Cool Comfort


[illegible]

[illegible]

[illegible]

# Ormond-Gray Wedding Takes Place September 9

## Plans Being Perfected For Marriage, Which Will Be Solemnized In Forest, Miss.

Plans for the wedding of Miss Betty Ormond of Forest, Miss., whose engagement to Dr. Coutralnd Prentice Gray, Jr., of Monroe, was announced last month by her mother, Mrs. Robert Fletcher Ormond, are being perfected, and announcement is made that the wedding will be solemnized Saturday, September 9, in Forest, Miss. The ceremony will take place at the Methodist church, with Rev. Charles S. Liles, rector of the Grenada Episcopal church, officiating. Miss Ormond will be given in marriage by her brother, Mr. Robert Ormond, of Doddsville, Miss.

Miss Betty Cole of New Orleans, cousin of the bride, will serve as maid of honor, and Mrs. R. M. Simonton of Monroe as matron of honor. Bridesmaids will be Miss Maybeth Mitchell, Miss Barbara Harrison of Forest, Miss Jane Renfroe of Shreveport, cousin of the bride, Miss Louise Gray of Monroe, sister of the groom, Miss Dorothy Nungesser of New Orleans, and Mrs. Douglas Kelly of Carrollton, Ga. Little Elizabeth Ormond, a niece of the bride, and Nell Eastland, a cousin, both of Doddsville, will be junior bridesmaids. The ringbearer will be James Trousdale III, son of Mr. and Mrs. James H. Trousdale, Jr., of Monroe.

Miss Elizabeth Noblin of Forest will be pianist and Mrs. Allen Cassity, also of Forest, will offer violin accompaniment. Vocal selections will be rendered by Miss Imogene Durrett of Greenwood.

Dr. Gray will have as his best man Dr. Charles Barrett Kennedy of New Orleans. Ushers will be Mr. Oliver Ormond of Forest, brother of the bride; Mr. William King Stubbs, Mr. Victor N. Davis, Mr. McVea Oliver, Dr. A. Scott Hamilton, Dr. R. Morgan Simonton, Mr. Lyn McCarley of Monroe, Dr. Eugene H. Countiss, New Orleans.

After the wedding trip, the young couple will be at home at 310 Forsythe avenue, in this city, where Dr. Gray is engaged in practice with his father, Dr. C. P. Gray.

## Martha Bassett's Engagement Announced

An announcement of interest was made last week at a beautifully appointed dinner party given by Mrs. J. S. Bassett, when she announced the engagement and approaching marriage of her daughter, Martha to Mr. Arthur Grant, Jr., the wedding to take place October 14.

The dining table, covered with a lace banquet cloth, was centered with pink radiance roses flanked by pink tapers in crystal holders. Crystal bowls of pink roses, also adorned the lace covered buffet and a delectable four course dinner was served to the following guests: Mr. and Mrs. Gene Demmary, Mr. and Mrs. Sidney Gill, Mr. and Mrs. Jack Masur, Mr. and Mrs. Baily Grant, Mr. and Mrs. John Eby, Mr. and Mrs. Walter Duffy, Jr., of Little Rock, Ark., Mrs. James Harper and Miss Doris Chase.

* * *

Miss Carmen DeLaureal of Broussard, is the charming guest of her sister, Mrs. Warren Taylor at her home on Fairview avenue. Miss DeLaureal is being extensively entertained during her visit in Monroe.

## Miss Marie Mouser Weds Clyde Stallcup

A wedding of interest was solemnized Tuesday, August 22, when Miss Marie Mouser, daughter of Rev. and Mrs. E. M. Mouser of Calhoun, was married to Mr. Clyde Stallcup, son of Mr. and Mrs. W. C. Stallcup of Olla, at the home of the bride, with Rev. Mouser, pastor of the Calhoun Methodist church and father of the bride, officiating.

The bride's only attendant was Mrs. Frank Robinson of Downsville. Mr. Stallcup's best man was Mr. J. K. Reed of Jena.

The vows were spoken in the presence of relatives and close friends and immediately after the ceremony, the couple left on a short wedding trip. After September 1 they will be at home in Greenwood, La., where Mr. Stallcup is athletic director of the high school.

* * *

Miss Teresa Turk and Miss Mary Turk have returned from New York City, where they have spent the past summer, studying new developments in dancing under some of America's fermost dancing instructors.

## Mrs. Mosely Honored At Orleans Luncheon

Mrs. Robert Calvert of New Orleans and Miss Helen Morgan of Rayville were hostesses to a beautifully appointed luncheon in the Fountain room of the Roosevelt hotel in New Orleans on Saturday, August 19, in honor of Mrs. Charles Mosely, who was formerly Miss Florence Jane Morley, daughter of Colonel and Mrs John Summerlin of Rayville.

Covers were laid for eight and a delicious five course luncheon was served, the piece de resistance being crab meat Ravigotte, for which the chefs of the Roosevelt are famous.

The decorations, in pastel shades, were carried out in detail even to the dainty brides' slipper and bouquets which adorned the individual cakes and mints. At each plate a corsage matching the costume of the guest was most effective.

Mrs. Mosely was outstanding in a modish costume of white, with which she wore a small turban with long scarf of white which enhanced her extraordinary blond loveliness. Her accessories were white and her corsage, of dainty Rubrum lilies.

Mrs. Calvert and Miss Morgan also wore becoming costumes in white with contrasting accessories.

During the luncheon hour the orchestra played "I Love You Truly" which they dedicated to Mrs. Mosely.

The hostesses presented Mrs. Mosely with a set of eight cordial goblets in Sterling silver.

The guests attending this delightful affair were the honoree, Mrs. Charles Mosely, Mrs. Robert Soule, Mrs. Willis Banker, Misses Thelma Sherban, Martha Elmer and Mercedes Perez, all of New Orleans.

* * *

Mrs. Bob Alford entertained Friday afternoon in honor of the birthday anniversary of Bonbie Fae Alford. Games and contests were enjoyed on the lawn and prizes were awarded Georgia Alford, Bobby Jean Touchstone and Patricia Simmons.

Assisting Mrs. Alford were Miss Sue Worthy and Miss Edith Venable. Present were Eunice Marie Clark, Helen Marie Cranford, Loretta Joyce Cranford, Norma Jean Wood, Mary Jo Worthy, Gaylord Stuckey, Patricia Simmons, Rose Ann Canal, Barbara Kahn, Bobbie Jean Touchstone, Louise Brothers, Lois Slocum, Gladys Alford, Thelma Ann Alford, Sue Worthey, Edith Venable, Mrs. Andrew Cranford.

Mrs. Bridger Thornhill has returned from Hendersonville, N. C., where she has been spending the summer. En route home, she visited in Alabama, and was accompanied home by her sister, Mrs. Frank Gordon.

Carter Ackel, Sam McClary and Bill McClary are leaving this week for Omaha, Neb., and Chicago where they will spend a two weeks' vacation.

Tony Johns of Baton Rouge is the guest this week of Orian Howe.

Dr. and Mrs. J. B. Vaughan and Miss Betty Reilly left this week for Chicago, where they are enjoying a delightful vacation.

David Hudson, who has been the guest of Richard Sackett, at his home on Glenmar avenue, has returned to his home in Henrietta, Okla.

John Richard Miller of Bruton, Ala., is a guest in the J. E. Kersh home this week.

Miss Barbara Sackett is spending the summer in Manton, Mich., where she is the guest of her grandparents.

Mr. and Mrs. Carl Couch and daughter have returned from Mobile, Ala., and the gulf coast, where they have been spending the past six weeks.

Mrs. C. U. Johnson and son, Owen, are motoring down to Bunkie this week-end where they will be the guests of friends and relatives for a few days.

Mr. and Mrs. Clyde Elkins and three daughters of Lake Charles are spending the week-end with Mr. and Mrs. Grover Cornett at their home in the Sherrouse addition.

Mr. and Mrs. W. E. James and children, accompanied by Miss Maudie Lee Mixon, were the guests of Mr. and Mrs. J. M. Mixon of Goldanna, last week.

Friends of Mrs. Edith Clawson will be glad to know that she is rapidly improving after a six weeks' illness in her home, 1107 North Third street.

CELEBRATES BIRTHDAY



(Photo by Griffin.)

Mrs. W. D. McIntosh, who is celebrating her 84th birthday today, and will keep open house for her friends this afternoon at her home at 121 Jackson street, West Monroe.

SERIAL STORY

## WAR AND A WOMAN

BY BETTY WALLACE

COPYRIGHT, 1939, NEA SERVICE, INC.

CHAPTER XIII

"Linda!" Startled out of his calm, George Cameron was grabbing at her. "Linda, you can't do this!"

She eluded him, ran up the steps and yanked at the door. Behind her, she heard a tiny metallic sound as the platinum and diamond engagement ring fell to the stone walk. Then she was stumbling inside, closing the door against him. She stood with her back against it, her breath coming fast, for a long minute before she went upstairs. George would not ring the bell, nor hammer on the door. He'd go away, quietly. She knew him that well.

She did not realize until much later that her subconscious mind had acted against the will she had imposed on herself. "Break the engagement," Jimmy had pleaded. She'd replied that she couldn't. And yet, almost before his airliner had time to take off from the airport, that blind impulse to tear George's ring off her finger had egged her on.

With a sinking heart, she remembered Daddy. If she didn't placate George quickly, Daddy would hear of this. He must not hear of it.

"No shocks," Dr. Logan had ordered. What a monster she was becoming! What a selfish, insane fool!

But on Monday, she could not force herself to telephone George. It was better over. No matter what happened, this much was finished. If only she could hide it from Daddy a little while, until he was stronger.

She dreaded the time when Daddy would ask, "Where's George? He hasn't come to see me."

Yet when the day came—only three days after that fatal Sunday—she managed to answer, lightly enough, "He's been busy at the laboratory, I suppose."

Her father looked at her. "Linda, you're keeping something from me. I've tried to get it out of Rourke, but she's like a clam when she wants to be."

The palms of her hands were wet, and her mouth was dry. No shocks, Dr. Logan had ordered. No shocks. "How funny of you, Daddy, to think I'm hiding a deep, dark secret," she managed to say. "What could I possibly be hiding?"

"You've quarreled with George, haven't you?" The quiet voice was implacable. "You never used to lie to me, Linda. But now, behind your smiling, you're not the same girl. Can't you confide in me? Tell me what's wrong."

* * *

She bent forward and touched the frail, veined hand. "Nothing's wrong, Daddy. Really."

"I want you to be happy," he persisted. "If you've found that George can't make you happy, that's all right. I—I don't mind as much as you think, my dear." He patted her hand affectionately. "Sometimes I thought it was my influence that was the only cause for your ever having become interested in George. I used to wonder if it was wise. Because you're so young and alive—the way your mother was—"

Her mother. She had died when Linda was a baby. Daddy seldom mentioned her, his grief and loss had gone too deep.

"George is a fine man, Linda. You know what I think of him as a scientist and teacher. But when I saw you two together, sometimes, I had my doubts. I refused to face them." He smiled in a wry way. "I told myself that your youth and beauty were not as vulnerable as they seemed to me. I told myself you were enough my daughter to value George's mind, his scholarly achievements. I was an old fool, my dear. You are your mother's daughter. She married me for no reason in the world except that we loved each other."

Linda was weeping helplessly before he finished speaking. How correctly he had read her heart! She ached with love for him. But there was more to it than this. Much more. There were still those bombers, black against the sky; still Marcia, with her trusting brown eyes.

"I didn't want to lie to you, Daddy," she sobbed. "But I couldn't bear to hurt you."

"Darling, it will always hurt me more cruelly to have you keep the truth from me. I'm your father. Surely I can understand anything that you feel is right. . . ."

She didn't feel that those planes were right. She hated them. This other problem was one she must face and fight alone.

Daddy didn't ask her what had precipitated her quarrel with George. All he said was, "Come here, Linda." He kissed her forehead. Then he was holding her in his arms as he had held her on those long ago days when she had skinned a knee or stubbed a toe. "My little girl. My dear, dear little girl."

Rourke found them like that when she came in with the tray. "A fine mess!" she grunted. "Get off that bed, girl." Grudgingly, she added, "Go on, stay here if you want to. I'll be glad of a few minutes away from this room. He's been grumpy as an old bear!"

"I won't be now, Miss Rourke," Daddy promised humbly. "I'm very happy again. Happy and relieved."

"Get along with ye! What'd you think the child had done, robbed a bank?"

"I'll run downstairs and get Tiberius," Linda smiled. "It'll be like old times again."

"Bring up the manuscript from Milan, too," Daddy told her. "I haven't looked at it since I've been in bed."

The evening paper was lying on the hall table. Linda took that, too, on her way back upstairs. But Daddy waved it aside. "Give me the manuscript."

Rourke threatened to stay out half the night, seeing a movie over twice. "I always see them twice, so I can remember better."

"I'll be right here till you get back," Linda said.

She fixed her father's pillows, adjusted the bed lamp. She straightened and tidied the room for the night, feeling a new and sweet peace pervade her. After Daddy was settled with his precious manuscript, and miles away from her, she sat down herself and picked up the evening paper.

Bad news. Bad news. She glanced at headlines impatiently, wanting not to connect them with the Navy or with Jimmy.

Suddenly a line of black type jumped up at her. Linda stiffened, her fingers crumbling the edges of the newspaper. She must be dreaming! But she had certainly read Jimmy's name.

Swiftly, her eyes were skimming over the column heads again. There it was. "Two Naval Officers Killed In Crash." And under that, "Lieutenants James Cooper and T. D. Ryland Injured As Crack Naval Bomber Burns."

(To Be Continued)

## Jonesboro

The Ever Ready circle of the Jonesboro Methodist church met with Mrs T. L. Walker for Bible study, with seven members and one visitor present. At the close of the afternoon's study the hostess served refreshments to Mesdames J. E. Cox, W. H. Buford, J. A. Thurman, Fred Calloway, J. C. Barnes, Lynn Hall, and Mrs. Spencer, who was guest of the circle.

The Ella K. Hooper circle of the Jonesboro Methodist church met in the home of Mrs. Paul Stinson. Mrs. A. D. George presented the Bible lesson, using as the theme, "Bible Story of Sin." After a short business session the hostess served refreshments to the following members: Mrs. J. F. Sneed, Mrs. A. D. George, Mrs. Howard Hearne, Mrs. M. M. Hearne, Mrs. W. T. Holloway, Mrs. H. W. Ayres, Mrs. W. S. McDonald and Miss Elizabeth Stinson.

Circle five of the Jonesboro Baptist W. M. U. met with Mrs. B. P. Zuber. The following program was given: Opening prayer, Mrs. L. L. Vallery. Devotional, Proverbs 14, by Mrs. Ward Hays. "The Stewardship of Calling," taught by Mrs. W. S. Sutton.

Refreshments were served to: Mesdames L. L. Vallery, Ward Hays, W. S. Sutton, J. B. Fain, Lloyd Parker, W. R. Irvin, T. C. Burks, H. P. Melton, J. E. Temple, W. L. Perkins and the hostess.

The members of the Study guild formed a congenial group when they met with their husbands on the lawn of Mrs. H. W. Ayres' home for a chicken barbecue.

The supper was served buffet style from a long table heavily laden with delicious barbecue chicken with barbecue sauce, potato salad, sliced tomatoes, pickles, onion rings, iced tea and sherbet. The guests were then seated at tables placed in attractive arrangement on the lawn.

Those participating in the pleasant occasion were: Mr. and Mrs. R. Bloch, Mr. and Mrs. Howard Hearne, Miss Louise Gray, Mr. Tim Bloch, Mr. and Mrs. B. L. Patterson, Mrs. Henry F. Stovall, Mrs. Brayn Walsworth, Dr. A. A. Meredith, Mr. and Mrs. Paul F. Stinson, Mr. and Mrs. Joe Dufresne and Mr. and Mrs. H. W. Ayres.

Mrs. Howard Hearne was hostess to the members of the Art club in her home.

At the conclusion of an enjoyable social hour, Mrs. Hearne served a delicious salad course to the following members: Mrs. Wilfred K. Scroggins, Mrs. W. T. Holloway, Mrs. Stanley Lewis, Mrs. George Littlefield, Mrs. Durwood McDonald and Mrs. Paul F. Stinson.

Mrs. Wayne Stovall and daughter, Beverly Wayne, left for a visit with relatives in Laurel, Miss.

The Ruth Brown circle of the Methodist W. M. S. met in the home of Mrs. W. W. McDonald, with Mrs. McDonald in charge. The meeting was opened with prayer by Mrs. P. M. Dunn.

Mrs. McDonald gave the introduction of the new Bible Study, "Songs of Zion," after which refreshments were served to Mrs. P. M. Dunn, Mrs. J. J. Briehn, Mrs. V. L. Brumfield, Mrs. J. A. Gaar, Mrs. W. W. McDonald and Mrs. R. A. Crowson.

# Miss Kaplan Is Wed To Howard L. Abrams

## Marriage Solemnized In Reno, Nev.; Couple Will Make Home In San Francisco

Interest is centered this week in the announcement of the marriage of Miss Patricia Kaplan and Mr. Howard L. Abrams of San Francisco, Calif. The wedding, which was solemnized Wednesday, August 16, took place in Reno, Nev. Mr. and Mrs. Julian Levy of San Francisco were the only attendants.

The bride wore an advanced fall ensemble of brown with trimming of lynx fur. Her corsage was fashioned of orchids.

Immediately after the ceremony, Mr. and Mrs. Abrams left on a honeymoon trip to Lake Tahoe in California.

The bride, who is the daughter of Mrs. Samuel Kaplan of this city, is a graduate of the department of law of the University of Chicago. A young woman of unusual charm, she has been prominently identified with both the social and cultural life of Monroe and has traveled extensively in European countries.

Mr. Abrams is the son of Mrs. Lillie Abrams of San Francisco, and is a prominent manufacturer of that city. The couple will make their home in San Francisco, 1870 Pacific avenue.

* * *

Miss Carmel E. Martin, daughter of Mrs. Pauline Martin, has recently received word that her poem, "Twilight's a Sweet Token," has been recently accepted by the editors of the World's Fair Anthology and will be included in the volume, which will be published in the near future.

Mrs. H. F. Cann, Miss Eloise Cann, Mrs. L. S. Smith and Miss Annie Laurie Smith have returned from a most enjoyable trip to Hollister, Brinson and other beautiful villages and beaches on Taneycomo take in Missouri. They also motored to Springfield and Joplin, Mo. Miss Smith will return to Tallulah Monday morning.

According to surveys, modern babies eat about four times as much food as did their parents when they were infants.


Vera B. Lofton Kindergarten

"What the child admired,
The youth endeavored and the
man acquired."—John Dryden

Phone 974 2304 Jasmine St.

Katheryne White Kindergarten

Opening September 5th

Phone 3324 1407 North Second St.



ARMANDINE RENAUD
DANCE STUDIO
Announces the Opening of
FALL CLASSES
Monday, Sept. 11, 1939
Ball Room Classes For High School Students and Adults
Featuring Latest ARTHUR MURRY Steps
Studio 320 Pine. Phone 1075-J.



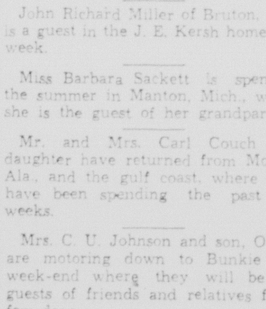
NOTICE, MOTHERS!
LIMITED NUMBER
CHILDREN'S NEW FALL COATS
Inducement for the Early Buyer!
We Are Offering
$2 OFF On This Group of New
Fall Coats—Ages 1 to 16 Years
Price Range $9.98 $10.98 $12.98 UP
New Fall School DRESSES
Such beauties . . . and styles that the little miss likes to wear.
$1.25 to $1.98
BOYS' SUITS (Longies and Coats)
All wool . . . new nubby weaves in ages 3 to 12.
$3.98

Women's—Girls'—Children's
NEW FALL SHOES
$2.98 and $3.50



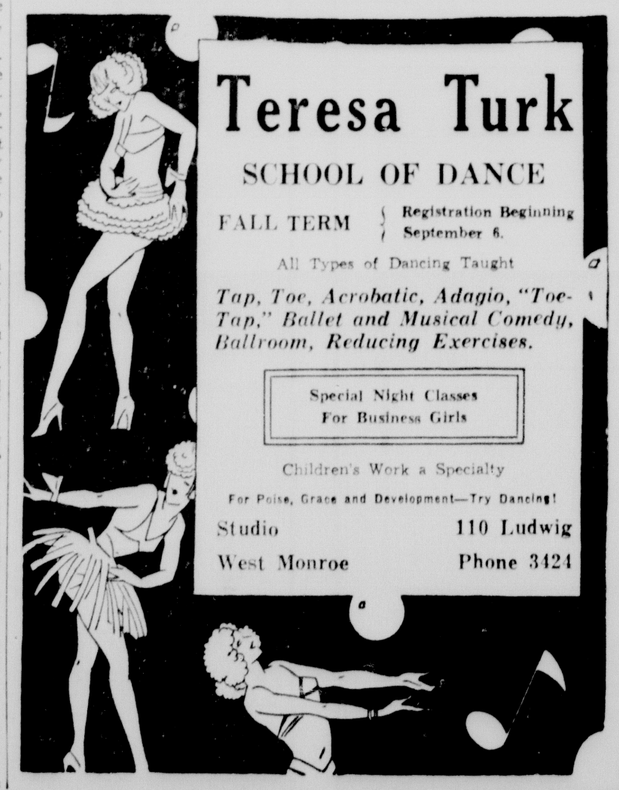
● Dressy Pumps ● Suede ● Patent ● Junior Heels ● High Heels ● Kid Leathers ● Sport Soles
Just received a large shipment of children's, girls' and women's shoes. You'll find just what you want here. Children's shoes in all sizes.
Use Our Lay-Away Plan
MAMIE LOUISE
CHILDREN'S SHOP
217 DeSiard
Deposit Will Hold Until Wanted A Small

"Air-Conditioned"
BACK-TO-SCHOOL
Specials
NEW PERSONALIZED PERMANENTS STYLED TO YOUR TYPE



All Following PERMANENTS HALF PRICE Complete
Milkatone Push-up Curl ..... $2.00
$5.00 value Oil Steam Wave ..... $2.50
Lanalized Oil Wave, oil revitalized curl ... $3.50
Oil of Tulip Wood ..... $5.00
Two Blocks West of Old Bridge Then Two Blocks South
NELSON'S
Permanent Wave Shop
206 Linderman Ave.
Phone 948 West Monroe
Enjoy Our Beauty Services in Cool Comfort

TO MOTHERS OF PRE-SCHOOL AGE CHILDREN
School Will Open September 11 at 9 A. M.
USUAL RATES
for Further Information Call at
403 Louisville Phone 4007
MRS. J. J. SMITH



Teresa Turk
SCHOOL OF DANCE
FALL TERM { Registration Beginning September 6.
All Types of Dancing Taught
Tap, Toe, Acrobatic, Adagio, "Toe-Tap," Ballet and Musical Comedy, Ballroom, Reducing Exercises.
Special Night Classes For Business Girls
Children's Work a Specialty
For Poise, Grace and Development—Try Dancing!
Studio 110 Ludwig
West Monroe Phone 3424

BROOK MAYS & CO.
This Is A MUSICAL AGE



Develop YOUR CHILDREN'S Talents
Musical instruction now means social security, or perhaps a profession in the future! You can afford a musical investment in your child!
More Children Than Ever Before Will Study Music During the Coming Year
Parents are now able to see for themselves the progress the child is making under the competent teachers we have today. Teaching methods have been simplified and revised to make the lessons interesting from the very first day and the beginner is playing real music within a few weeks.
Start Your Child Now Under the Music Teacher of Your Choice
May we take this opportunity to urge all parents in Monroe to take advantage of the many facilities the city affords for a complete musical education for their children. Start your child now under the teacher of your choice with the knowledge that with the opening of the new and fully equipped Music School at the local Junior College it is possible for him or her to secure a complete musical education right here in the city.
BROOK MAYS & COMPANY
108 South Grand Street Phone 700
Exclusive Dealers for:
KNABE — MUSETTE — BETSY ROSS SPINET — HOBART M. CABLE—BRADBURY—AND OTHERS
Buy Your Piano On Our Easy Pay Plan

# Projects Suggested For Women's Clubs

## Accomplishments Of Junior Cosmopolitan And Welcome Branch Book Groups Outlined

As September marks the opening date for most of the federated clubs in the Fifth district, this question is being constantly asked by conscientious club presidents, "What worthwhile service can a federated service and study club render to its community?"

In order that this question might be answered in a small way, a few worthwhile accomplishments from the two outstanding clubs in the Fifth district this year are listed as follows.

The Junior Cosmopolitan club of Oak Grove, with Mrs. Maidie Gaddis Everett as president, began with the fine arts in their community. Last May they sponsored a musical by artists from Centenary college, Shreveport, and another from Northeast Junior college, Monroe. One of the chief aims of the Junior Cosmopolitan club is the development of a true appreciation of music. Community music has been stressed by opening the club programs with the singing of folk songs. Another outstanding project of this club has been the beautification of the local cemetery, and in connection with this work they have planted a large number of trees. This club also took care of a needy family during the Christmas holidays, bringing joy to several [illegible].

There were [illegible] the federation was 135 points. Many other worthwhile projects were carried as accomplishments of this splendid junior club.

The Welcome Branch Book club of Monroe is the other outstanding club in the Fifth district, with Mrs. J. R. White president. One of the important accomplishments of this club last year was the musical tea, at which time each guest brought a book to be donated to the library at Pine Top. This library is being entirely furnished by the Welcome Branch Book club. This club also placed $25 in the bank as a separate fund to be used as an initial payment on a club house.

The members have also participated in several community projects in Monroe. One of the outstanding meetings of the club was held when they sponsored a local attorney, who spoke on "Property and Inheritance Laws in the State of Louisiana." The total score for this club in the federation was 134 points. To be a perfect club the score must be 165 points.

Mrs. A. D. Tisdale is president of the Fifth district of the Louisiana Federation of Women's clubs.

## St. Joseph

Mr. and Mrs. Simon Herold of Shreveport were week-end guests of Mrs. Herold's mother, Mrs. Oscar Levy.

The Presbyterian auxiliary was entertained by Mrs. Christopher B. Haddon. Mrs. Freemont Goodwine led the devotional, which opened the meeting. "Bits From Better Books," was the subject of the program, which was conducted by Mrs. Frank Marty and Miss Mable Skinner. A social hour concluded the meeting. An iced fruit drink and cake was served to Mrs. Niccoleni Bruno, Mrs. Freemont Goodwine, Mrs. Ida Jones, Mrs. Curry MacPherson, Mrs. Frank Marty, Mrs. John Redditt, Mrs. Alex Smith, Mrs. Myles Smith, Mrs. Newton Wilds, Miss Ollie McGill, Miss Ethel Reiber and Miss Mable Skinner.

Mr. and Mrs. Edward Lynch and their little daughter Kay were guests recently for several days of Mrs. Lynch's parents, Mr. and Mrs. Mayo McNeill in Centre Point, La.

Mrs. Theodosia La Cour has as her as her house guest for several days Mrs. Beulah McVay of Baton Rouge.

Mrs. Magruder Smith has returned from a visit to relatives in Greenville, Miss.

Mr. and Mrs. Briscoe Goldman were hosts at a picture show party, honoring Mrs. Magruder Adams, whose birthday it was. The guests assembled at the Blackman theater and enjoyed the film, "Borrowed Time." Besides the honoree, Mrs. Magruder Adams, the guests included, Mrs. Theodosia B. La Cour, Mrs. Beulah McVay of Baton Rouge, Mr. Magruder Adams, Mr. Magruder Adams, Jr., Mr. Thomas M. Wade, Mr. James Adams of New York, N. Y., and Messers Billy and Orlando Goldman.

Mr. and Mrs. Briscoe Goldman and sons, Billy and Orlando have returned to their home in Bay St. Louis, Miss., after a visit to Mr. and Mrs. Magruder Adams at "Locust Ridge."

Mr. James Adams of New York, N. Y., is visiting his uncle and aunt-in-law, Mr. and Mrs. Magruder Adams.

## ACE GIRL SCOUT



(News-Star—World staff photo)

Miss Betty Jean Cobbs, daughter of Mr. and Mrs. George C. Cobbs, who has made an outstanding record as a Girl Scout, recently returned from a trip to the gulf coast with the members of her troop, where they enjoyed a week's outing.

## Bastrop

Mr. and Mrs. A. R. McCleary, accompanied by Mrs. Charlotte B. Hawkins of Parkdale, Ark., left for a two weeks' vacation to be spent in St. Augustine and Tampa, Fla.

Mrs. D. B. Lemon and daughter Patricia have returned from a visit of several weeks spent visiting relatives and friends in New York and Philadelphia, Pa.

Mr. and Mrs. Cleo Adams are spending a week in St. Louis, Mo.

Mr. R. C. Hauser was a business visitor in Natchitoches.

Mrs. L. E. Pagan, accompanied by Mrs. Mike Winberry of Lake Charles, left for Georgetown, S. C., where they will visit in the home of Mr. and Mrs. Arthur Ross.

Mr. and Mrs. John Hood and children of Athens visited in the home of Mrs. Carrie Hood.

Mr. Douglas Bickley is spending a week in Lake Charles as the guest of Mr. Fred Selby.

Mr. and Mrs. John H. Young and family are visiting friends and relatives in Apollo, Pa. On their return trip they will visit points of interest in the east.

Mr. and Mrs. Percy Graham, accompanied by their guest, Mrs. Van Davis, of Foxworth, Miss., spent a week-end in Camden, Ark., visiting friends and relatives.

Mr. and Mrs. Harvey Funderburg spent a week-end with relatives in Monticello, Ark. Mr. Funderburg's little niece returned to Bastrop with them for a visit.

Miss Freeda McNutt of Waldron, Ark., visited in the home of Mr. and Mrs. J. W. Berry and Mr. and Mrs. F. H. McCain.

Miss Helen Woods of Lewisville, Ark., spent this week with her sisters, Mrs. Norman Ruff and Mrs. John Durrett.

Mr. and Mrs. LeRoy Loftin and daughters, Dorothy and Harriett, visited relatives in Winnsboro.

Mr. and Mrs. Travis Culp and son Jerry of Springhill spent a week-end with Mrs. Culp's family, Mr. and Mrs. Ben Johnson.

Mr. and Mrs. Hugh Biggar, Jr., and daughter Miriam and Mrs. Hugh Biggar, Sr., of Monroe, were guests in the home of Miss Tina Collins.

Miss Sybil Smith of Pascagoula, Miss., visited friends here en route to Virginia, where she will make her future home.

Miss Margaret Andrews is spending her vacation in Riverton visiting relatives and friends.

Mr. and Mrs. George H. Goodwin, Mr. and Mrs. Lawrence Spier and Mr. and Mrs. J. C. Young enjoyed a week-end in the home of Mr. and Mrs. Field Montgomery of Tallulah.

Mrs. Flood Madison and Miss Beryl Madison have returned from a delightful trip to the New York world's fair, Bayhead, N. J., and other points of interest in the east.

Mr. and Mrs. Guy Garrison and Mrs. H. D. Wilson of Baton Rouge were guests in the home of Mr. and Mrs. Glen Wilson.

Mrs. J. F. Carpenter, Jr., and Mrs. William Carpenter motored to Memphis, Tenn., to enjoy a short visit.

Misses Mary Washburn and Eleanor Pettiss left for Baton Rouge, where they will visit in the home of Miss Washburn's brother. After a short visit in Baton Rouge they will visit several cities along the gulf coast.

Mr. and Mrs. Norman Ruff and Mr. F. Carter spent several days in Tyler, Palestine and Carthage, Tex.

Dr. and Mrs. Smith I. Sims and family left for a trip to Rochester, Minn. Dr. Sims will remain for a month while his family visits in Canada and cities in the north.

Mr. I. L. Franklin of Baytown, Tex., is enjoying his vacation in the home of his parents, Mr. and Mrs. T. G. Franklin.

Mr. J. D. Hill has returned home from Wichita, Kan., where he underwent an operation. His many friends will be glad to learn that he is greatly improved.

Mrs. Bill Easterling and children, Mary and Lynwood, of Springhill, were week-end guests of Mr. and Mrs. C. R. Vines and Mr. and Mrs. Perry Hunt.

Misses Virginia and Irma Robinson have returned home from New York, where they attended Columbia university this summer.

Mr. and Mrs. C. N. Story and Mrs. Floyd Miller and son Bobby have returned after spending their vacation in Charleston, Mo., as the guests of Mrs. Story's brother, Mr. Leonard Smith.

## Mangham

Mrs. Mable Nash was hostess to three tables of contract. Those enjoying the games were: Mrs. Mattie Gaulden, Mrs. W. E. Hixon, Mrs. B. N. Hixon, Mrs. E. D. Baker, Mrs. C. Windham, Mrs. E. T. Lee, Mrs. Linda Pardue, Miss Beth Tillman, Miss Ethel Watson, Miss Kate Talbert, Mrs. Mable Nash and Mrs. Edwin Randall.

Mr. and Mrs. Samuel Labrano and son of Bastrop are enjoying a visit with his parents, Mr. and Mrs. Robert Labrano.

Mrs. Joe May of Jackson, Miss., and Mrs. John Hemler of Rayville were guests of Mrs. E. E. Randall and Mrs. W. E. Hixon.

Miss Bessie Noble has as her guests Mr. P. D. McKoin and Basil Doles of Baton Rouge and Miss Mary Pyle of Shreveport.

Miss Marie Tillman, who is in training at a hospital in Shreveport, spent a few days at home with her family. She was accompanied home by Miss Mary Emma Donnelly of Monroe.

Mr. Robert Emmons and Mr. J. W. Emmons of Houston, Tex., were recent guests in the home of Mr. and Mrs. Will Frey.

Mr. and Mrs. Ed Ellington have as guests, Mr. and Mrs. Tom Armitage of Bastrop.

Miss Mary Elizabeth Boughton is enjoying a visit to her brother and his wife, Mr. and Mrs. Bennie Boughton of Rayville.

Mrs. Ed Tillman has as her guest her mother, Mrs. L. Gregory of Caster.

Mrs. Kathleen Baskin was hostess to the Young People's Bible class at her home.

Mr. and Mrs. George Noble entertained a number of friends at their home with a chicken barbecue. The supper was served in buffet style. Those enjoying the party were: George Kalil, Johnie Davis and G. Mitchell of Rayville, Miss Mary Pyle of Shreveport, P. D. McKoin of Baton Rouge and Basil Doles of Baton Rouge, Miss Thelman Lutiker, W. O. Noble, Miss Marjie Wooten, Mrs. Forrest Terral, Mr. and Mrs. Ben Knight, Mr. and Mrs. Traylor Jones and family, Mr. and Mrs. Harvey Tillman and family, Misses Audrey and Juanita Miller, Mr. and Mrs. George Noble and Miss Bessie Noble.

## Quitman

Mrs. W. R. Guess and Miss Beryl Guess were the guests of W. R. Guess in Shreveport. They were accompanied by Mr. and Mrs. Emmett Stewart and their daughter, Lucy Guess of Jonesboro.

Friends of Miss Cecil Moser will be glad to know that she has returned home from the Hodge clinic, where she was treated for injuries received in an automobile accident.

Misses Thelma Bryan, Lorane and Lorelis Peters, Nellie and Mildred Bryan and Mr. Donnie Waldrip have returned home after [illegible] in Houston and Galveston, on route home, Miss Nellie Bryan at Port Arthur, Tex., where she with her uncle and aunt, Mr. Mrs. Sydney Knight.

Mr. and Mrs. Webb Swanner daughter, Joann, have returned from Baton Rouge, where Mr. Swanner completed his work at L. S. U.

Mrs. J. S. Bryan is the guest of her son-in-law and daughter, Mr. and Mrs. H. G. Williams of Tullos.

Mr. and Mrs. Goner Brown of Forrest were week-end guests of Mrs. Brown's parents, Mr. and Mrs. Walter Williams.

A cow requires about an hour to eat enough grass, and regrind it suitably for assimilation to produce one quart of milk.


Flash! a Special Bulletin . . .

Dramatic developments in Europe. News the world over is coming in by wire every few minutes. And radio transmits that news directly to you—as soon as it happens. Radio announcers, foreign newspaper correspondents, renowned statesmen speak daily to tense listeners, directly from Rome, Berlin, London, Paris, Warsaw. Radio brings you the latest developments as they come; foreign affairs experts interpret moves made by governments and men; you hear from the "man on the streets" of foreign capitals. It's an exciting world—the world that RADIO brings.

Radio stands ready on a 24-hour operation basis, to keep you informed. You can't afford to be without one in your home, in your office. Latest developments in receiving sets are embodied in these new 1940 model RCA-VICTOR radios. Lowest prices in radio history bring the sets within range of every purse. Come in and examine the new RCA-VICTORS tomorrow!

1940 RCA Victor IS HERE!

SUPERHETERODYNE MODEL K-50




$49.95

FEATURES!
Push-Button Tuning for 6 stations • Full Vision Horizontal Dial
"Plug-in" for Victrola or Television Attachment
Beautiful Cabinet in Heart Walnut Veneer
Power-Line Antenna • Many other great features



The most faithful service, the widest selection, the most beautiful cabinets on the market—at the lowest prices! That's the 1940 RCA-VICTOR! World affairs . . . the coming World Series baseball games . . . political campaigns . . . your favorite musical program . . . the winter Metropolitan season—keep up with them all through the best in radio—RCA-VICTOR. You can trade in your old radio at DURRETT'S and arrange terms to suit your convenience on the new models.

CONSOLE MODELS 49.95 up

TABLE MODELS 16.95 up

Model T-62
Only $44.95
American and foreign reception, including short wave. Magic Eye Six RCA-Victor tubes. Push-button tuning for six of your favorite stations. Six-inch dynamic speaker. Many other features. Let us demonstrate.




Trade In Your Old Radio

For finer radio performance RCA Victor Radio Tubes
What you want to hear, when you want to hear it—that's American Radio

Terms Arranged to Suit You

DURRETT'S
Where the Finest Homes Are Furnished
117 St. John, Monroe 300 Trenton, West Monroe



The Smart Are Dyeing to go Back to School



Start your back-to-school or fall wardrobe by dyeing your spring and lighter clothes in this fall's darker colors. It's smart economy.

Our skilled dyeing can restore new beauty and service to garments.

Exceptionally good dyeing service—priced reasonably.

WEIL CLEANERS
IF IT'S WORTH WHILE CLEANING—IT'S WORTH WEIL CLEANING
Phone 990



3 Reasons Why You Should Buy Your Fall Wardrobe From--- Bella Scherck Davidson's NOW!



1. You save money!
2. You get master workmanship.
3. Buy this month—payable on your September account.

New Fall 3-Piece SUITS

More and more, well-dressed women rely on a smartly tailored suit for being the most wearable outfit in their wardrobes! You'll find the most becoming styles in choice-worthy variety right now.

Fine Monotone, Striped, and Nub Tweed in Subtle Colors

$29.75 UP

Beautiful Smart FUR COATS

You get the PICK of prime pelts!



JAP MINK ..... 119.50 up
SQUIRREL LOCKS ..... 98.50 up
CARACUL ..... 69.50 up
NATURAL GREY SQUIRREL 165.50 up
MUSKRAT ..... 98.50 up

All Lengths:
• Three-quarters
• Finger Tips
• Chubbies
• Swagger
• Capes



New Fall DRESSES
$7.98 to $12.98
Others $16.85 Up

College girls will welcome them—office girls will adore them. In fact, our fall collection includes "every occasion" dresses.

Pay Only 10% Down
Pay the balance in small easy payments . . . or use your charge account—budget payments arranged. Pay cash if you wish. Free storage

Shop Our Window

Bella Scherck Davidson
WOMAN'S SHOP
Temporary Location, 124 DeSiard—Directly Opposite "Woman's Shop" Now Under Construction"

# Projects Suggested For Women's Clubs

## Accomplishments Of Junior Cosmopolitan And Welcome Branch Book Groups Outlined

As September marks the opening date for most of the federated clubs in the Fifth district, this question is being constantly asked by conscientious club presidents, "What worthwhile service can a federated service and study club render to its community?"

In order that this question might be answered in a small way, a few worthwhile accomplishments from the two outstanding clubs in the Fifth district this year are listed as follows:

The Junior Cosmopolitan club of Oak Grove, with Mrs. Maidie Gaddis Everett as president, began with the fine arts in their community. Last May they sponsored a musical by artists from Centenary college, Shreveport, and another from Northeast Junior college, Monroe. One of the chief aims of the Junior Cosmoplitan club is the development of a true appreciation of music. Community music has been stressed by opening the club programs with the singing of folk songs. Another outstanding project of this club has been the beautification of the local cemetery, and in connection with this work they have planted a large rose garden. This club also took care of a needy family during the Christmas holidays, bringing joy to several children.

Their score for all the federation was 115 points. Many other worthwhile projects could be named as accomplishments of this splendid junior club.

The Welcome Branch Book club of Monroe is the other outstanding club in the Fifth district, with Mrs. J. R. White president. One of the important accomplishments of this club last year was the musical tea, at which time each guest brought a book to be donated to the library at Pine Top. This library is being entirely furnished by the Welcome Branch Book club. This club also placed $25 in the bank as a separate fund to be used as an initial payment on a club house.

The members have also participated in several community projects in Monroe. One of the outstanding meetings of the club was held when they sponsored a local attorney, who spoke on "Property and Inheritance Laws in the State of Louisiana." The total score for this club in the federation was 154 points. To be a perfect club the score must be 165 points.

Mrs. A. D. Tisdale is president of the Fifth district of the Louisiana Federation of Women's clubs.

## St. Joseph

Mr. and Mrs. Simon Herold of Shreveport were week-end guests of Mrs. Herold's mother, Mrs. Oscar Levy.

The Presbyterian auxiliary was entertained by Mrs. Christopher B. Haddon. Mrs. Freemont Goodwine led the devotional, which opened the meeting. "Bits From Better Books," was the subject of the program, which was conducted by Mrs. Frank Marty and Miss Mable Skinner. A social hour concluded the meeting. An iced fruit drink and cake was served to Mrs. Niccoleni Bruno, Mrs. Freemont Goodwine, Mrs. Ida Jones, Mrs. Curry MacPherson, Mrs. Frank Marty, Mrs. John Redditt, Mrs. Alex Smith, Mrs. Myles Smith, Mrs. Newton Wilds, Miss Ollie McGill, Miss Ethel Reiber and Miss Mable Skinner.

Mr. and Mrs. Edward Lynch and their little daughter Kay were guests recently for several days of Mrs. Lynch's parents, Mr. and Mrs. Mayo McNeill in Centre Point, La.

Mrs. Theodosia La Cour has as her as her house guest for several days Mrs. Beulah McVay of Baton Rouge.

Mrs. Magruder Smith has returned from a visit to relatives in Greenville, Miss.

Mr. and Mrs. Briscoe Goldman were hosts at a picture show party, honoring Mrs. Magruder Adams, whose birthday it was. The guests assembled at the Blackman theater and enjoyed the film, "Borrowed Time." Besides the honoree, Mrs. Magruder Adams, the guests included, Mrs. Theodosia B. La Cour, Mrs. Beulah McVay of Baton Rouge, Mr. Magruder Adams, Mr. Magruder Adams, Jr., Mr. Thomas M. Wade, Mr. James Adams of New York, N. Y., and Messers Billy and Orlando Goldman.

Mr. and Mrs. Briscoe Goldman and sons, Billy and Orlando have returned to their home in Bay St. Louis, Miss., after a visit to Mr. and Mrs. Magruder Adams at "Locust Ridge."

Mr. James Adams of New York, N. Y., is visiting his uncle and aunt-in-law, Mr. and Mrs. Magruder Adams.

## ACE GIRL SCOUT



(News-Star—World staff photo.)

Miss Betty Jean Cobbs, daughter of Mr. and Mrs. George C. Cobbs, who has made an outstanding record as a Girl Scout, recently returned from a trip to the gulf coast with the members of her troop, where they enjoyed a week's outing.

## Bastrop

Mr. and Mrs. A. R. McCleary, accompanied by Mrs. Charlotte B. Hawkins of Parkdale, Ark., left for a two weeks' vacation to be spent in St. Augustine and Tampa, Fla.

Mrs. D. B. Lemon and daughter Patricia have returned from a visit of several weeks spent visiting relatives and friends in New York and Philadelphia, Pa.

Mr. and Mrs. Cleo Adams are spending a week in St. Louis, Mo.

Mr. R. C. Hauser was a business visitor in Natchitoches.

Mrs. L. E. Pagan, accompanied by Mrs. Mike Winberry of Lake Charles, left for Georgetown, S. C., where they will visit in the home of Mr. and Mrs. Arthur Ross.

Mr. and Mrs. John Hood and children of Athens visited in the home of Mrs. Carrie Hood.

Mr. Douglas Bickley is spending a week in Lake Charles as the guest of Mr. Fred Selby.

Mr. and Mrs. John H. Young and family are visiting friends and relatives in Apollo, Pa. On their return trip they will visit points of interest in the east.

Mr. and Mrs. Percy Graham, accompanied by their guest, Mrs. Van Davis, of Foxworth, Miss., spent a week-end in Camden, Ark., visiting friends and relatives.

Mr. and Mrs. Harvey Funderburg spent a week-end with relatives in Monticello, Ark. Mr. Funderburg's little niece returned to Bastrop with them for a visit.

Miss Freeda McNutt of Waldron, Ark., visited in the home of Mr. and Mrs. J. W. Berry and Mr. and Mrs. F. H. McCain.

Miss Helen Woods of Lewisville, Ark., spent this week with her sisters, Mrs. Norman Ruff and Mrs. John Durrett.

Mr. and Mrs. LeRoy Loftin and daughters, Dorothy and Harriett, visited relatives in Winnsboro.

Mr. and Mrs. Travis Culp and son Jerry of Springhill spent a week-end with Mrs. Culp's family, Mr. and Mrs. Ben Johnson.

Mr. and Mrs. Hugh Biggar, Jr., and daughter Miriam and Mrs. Hugh Biggar, Sr., of Monroe, were guests in the home of Miss Tina Collins.

Miss Sybil Smith of Pascagoula, Miss., visited friends here en route to Virginia, where she will make her future home.

Miss Margaret Andrews is spending her vacation in Riverton visiting relatives and friends.

Mr. and Mrs. George H. Goodwin, Mr. and Mrs. Lawrence Spier and Mr. and Mrs. J. C. Young enjoyed a week-end in the home of Mr. and Mrs. Field Montgomery of Tallulah.

Mrs. Flood Madison and Miss Beryl Madison have returned from a delightful trip to the New York world's fair, Bayhead, N. J., and other points of interest in the east.

Mr. and Mrs. Guy Garrison and Mrs. H. D. Wilson of Baton Rouge were guests in the home of Mr. and Mrs. Glen Wilson.

Mrs. J. F. Carpenter, Jr., and Mrs. William Carpenter motored to Memphis, Tenn., to enjoy a short visit.

Misses Mary Washburn and Eleanor Pettiss left for Baton Rouge, where they will visit in the home of Miss Washburn's brother. After a short visit in Baton Rouge they will visit several cities along the gulf coast.

Mr. and Mrs. Norman Ruff and Mr. F. Carter spent several days in Tyler, Palestine and Carthage, Tex.

Dr. and Mrs. Smith I. Sims and family left for a trip to Rochester, Minn. Dr. Sims will remain for a month while his family visits in Canada and cities in the north.

Mr. I. L. Franklin of Baytown, Tex., is enjoying his vacation in the home of his parents, Mr. and Mrs. T. G. Franklin.

Mr. J. D. Hill has returned home from Wichita, Kan., where he underwent an operation. His many friends will be glad to learn that he is greatly improved.

Mrs. Bill Easterling and children, Mary and Lynwood, of Springhill, were week-end guests of Mr. and Mrs. C. R. Vines and Mr. and Mrs. Perry Hunt.

Misses Virginia and Irma Robinson have returned home from New York, where they attended Columbia university this summer.

Mr. and Mrs. C. N. Story and Mrs Floyd Miller and son Bobby have returned after spending their vacation in Charleston, Mo., as the guests of Mrs. Story's brother, Mr. Leonard Smith.

## Mangham

Mrs. Mable Nash was hostess to three tables of contract. Those enjoying the games were: Mrs. Mattie Gaulden, Mrs. W. E. Hixon, Mrs. B. N. Hixon, Mrs. E. D. Baker, Mrs. C. Windham, Mrs. E. T. Lee, Mrs. Linda Pardue, Miss Beth Tillman, Miss Ethel Watson, Miss Kate Talbert, Mrs. Mable Nash and Mrs. Edwin Randall.

Mr. and Mrs. Samuel Labrano and son of Bastrop are enjoying a visit with his parents, Mr. and Mrs. Robert Labrano.

Mrs. Joe May of Jackson, Miss., and Mrs. John Hemler of Rayville were guests of Mrs. E. E. Randall and Mrs. W. E. Hixon.

Miss Bessie Noble has as her guests Mr. P. D. McKoin and Basil Doles of Baton Rouge and Miss Mary Pyle of Shreveport.

Miss Marie Tillman, who is in training at a hospital in Shreveport, spent a few days at home with her family. She was accompanied home by Miss Mary Emma Donnelly of Monroe.

Mr. Robert Emmons and Mr. J. W. Emmons of Houston, Tex., were recent guests in the home of Mr. and Mrs. Will Frey.

Mr. and Mrs. Ed Ellington have as guests, Mr. and Mrs. Tom Armitage of Bastrop.

Miss Mary Elizabeth Boughton is enjoying a visit to her brother and his wife, Mr. and Mrs. Bennie Boughton of Rayville.

Mrs. Ed Tillman has as her guest her mother, Mrs. L. Gregory of Caster.

Mrs. Kathleen Baskin was hostess to the Young People's Bible class at her home.

Mr. and Mrs. George Noble entertained a number of friends at their home with a chicken barbecue. The supper was served in buffet style. Those enjoying the party were: George Kalil, Johnie Davis and G. Mitchell of Rayville. Miss Mary Pyle of Shreveport, P. D. McKoin of Baton Rouge and Basil Doles of Baton Rouge, Miss Thelman Lutiker, W. O. Noble, Miss Marjie Wooten, Mrs. Forrest Terral, Mr. and Mrs. Ben Knight, Mr. and Mrs. Traylor Jones and family, Mr. and Mrs. Harvey Tillman and family, Misses Audrey and Juanita Miller, Mr. and Mrs. George Noble and Miss Bessie Noble.

## Quitman

Mrs. W. R. Guess and Miss Beryl Guess were the guests of W. R. Guess in Shreveport. They were accompanied by Mr. and Mrs. Emmett Stewart and their daughter, Lucy Guess of Jonesboro.

Friends of Miss Cecil Moser will be glad to know that she has returned home from the Hodge clinic, where she was treated for injuries received in an automobile accident.

Misses Thelma Bryan, Lorane and Lorelis Peters, Nellie and Mildred Bryan and Mr. Donnie Waldrip have returned home after a week-end visit in Houston and Galveston, Tex. En route home, Miss Nellie Bryan stopped at Port Arthur, Tex., where she visited with her uncle and aunt, Mr. and Mrs. Sydney Knight.

Mr. and Mrs. Webb Swanner and daughter, Joann, have returned home from Baton Rouge, where Mr. Swanner completed his work at L. S. U.

Mrs. J. S. Bryan is the guest of her son-in-law and daughter, Mr. and Mrs. H. G. Williams of Tullos.

Mr. and Mrs. Goner Brown of Forrest were week-end guests of Mrs. Brown's parents, Mr. and Mrs. Walter Williams.

A cow requires about an hour to eat enough grass, and regrind it suitably for assimilation to produce one quart of milk.


*Flash! a Special Bulletin . . .*

Dramatic developments in Europe. News the world awaits comes in by wire every few minutes. And radio transmits that news directly to you—as soon as it happens. Radio announcers, foreign newspaper correspondents, renowned statesmen speak daily to tense listeners, directly from Rome, Berlin, London, Paris, Warsaw. Radio brings you the latest developments as they come; foreign affairs experts interpret moves made by governments and men; you hear from the "man on the streets" of foreign capitals. It's an exciting world—the world that RADIO brings.

Radio stands ready on a 24-hour operation basis, to keep you informed. You can't afford to be without one in your home, in your office. Latest developments in receiving sets are embodied in these new 1940 model RCA-VICTOR radios. Lowest prices in radio history bring the sets within range of every purse. Come in and examine the new RCA-VICTORS tomorrow!

1940 RCA Victor IS HERE!

SUPERHETERODYNE MODEL K-50




$49.95

FEATURES!
Push-Button Tuning for 6 stations • Full Vision Horizontal Dial
"Plug-in" for Victrola or Television Attachment
Beautiful Cabinet in Heart Walnut Veneer
Power-Line Antenna • Many other great features



The most faithful service, the widest selection, the most beautiful cabinets on the market—at the lowest prices! That's the 1940 RCA-VICTOR! World affairs . . . the coming World Series baseball games . . . political campaigns . . . your favorite musical program . . . the winter Metropolitan season—keep up with them all through the best in radio—RCA-VICTOR. You can trade in your old radio at DURRETT'S and arrange terms to suit your convenience on the new models.

CONSOLE MODELS 49.95 up

TABLE MODELS 16.95 up

Model T-62
Only $44.95
American and foreign reception, including short wave. Magic Eye. Six RCA-Victor tubes. Push-button tuning for six of your favorite stations. Six-inch dynamic speaker. Many other features. Let us demonstrate.




Trade In Your Old Radio

For finer radio performance RCA Victor Radio Tubes

*What you want to hear, when you want to hear it—that's American Radio*

Terms Arranged to Suit You

DURRETT'S
Where the Finest Homes Are Furnished
117 St. John, Monroe 300 Trenton, West Monroe



The Smart Are Dyeing to go Back to School



Start your back-to-school or fall wardrobe by dyeing your spring and lighter clothes in this fall's darker colors. It's smart economy.

Our skilled dyeing can restore new beauty and service to garments.

Exceptionally good dyeing service—priced reasonably.

WEIL CLEANERS
IF IT'S WORTH WHILE CLEANING—IT'S WORTH WEIL CLEANING
Phone 990



3 Reasons Why You Should Buy Your Fall Wardrobe From--- Bella Scherck Davidson's NOW!



1. You save money!
2. You get master workmanship.
3. Buy this month—payable on your September account.

New Fall 3-Piece
SUITS
$29.75 UP

More and more, well-dressed women rely on a smartly tailored suit for being the most wearable outfit in their wardrobes! You'll find the most becoming styles in choice-worthy variety right now.

Fine Monotone, Striped, and Nub Tweed in Subtle Colors

Beautiful Smart
FUR COATS
*You get the PICK of prime pelts!*



JAP MINK ..... 119.50 up
SQUIRREL LOCKS ..... 98.50 up
CARACUL ..... 69.50 up
NATURAL GREY SQUIRREL 165.50 up
MUSKRAT ..... 98.50 up

All Lengths:
- Three-quarters
- Finger Tips
- Chubbies
- Swagger
- Capes



*New Fall*
DRESSES
$7.98 to $12.98
Others $16.85 Up

College girls will welcome them—office girls will adore them. In fact, our fall collection includes "every occasion" dresses.

*Pay Only 10% Down*
Pay the balance in small easy payments . . . or use your charge account—budget payments arranged. Pay cash if you wish. Free storage

*Shop Our Window*

Bella Scherck Davidson
WOMAN'S SHOP
Temporary Location, 124 DeSiard—Directly Opposite "Woman's Shop Now Under Construction"

## Grayson

Among the pre-nuptial affairs honoring Miss Marie Morrow, whose marriage to Mr. [illegible] Stallings took place August [illegible]

Ray...lle

Fer...ay

## PARIS CREATES FASHIONS WITH A SENSE OF HUMOR







EYE SHADE. The plaid patterned [illegible] is one shade the sapphire [illegible]



FEATHER [illegible]

## :-: CHURCHES :-:

ASSEMBLY OF GOD
West Monroe
[illegible]

[illegible] F. E. Davis, Pastor

CHRISTIAN SCIENCE SERVICES
Corner Of Adams And North Second Streets

FIRST BAPTIST CHURCH
St. John And Grand Streets
Rev. L. T. Holmes, Pastor

FIRST BAPTIST CHURCH
West Monroe
Dr. A. F. Pierce, Pastor
Prof. Dallas Cook, Music Director
Miss Beatrice Dyer, Educational Director

GRACE CHURCH
Fourth And Glenmar Streets
Edward Farren Hayward, Rector

FIRST PRESBYTERIAN CHURCH
[illegible]

FIRST METHODIST EPISCOPAL CHURCH
West Monroe
C. Kenneth Smith, Pastor

CENTRAL BAPTIST CHURCH
3400 Lee Avenue
D. D. Cantrell, Pastor
Dale C. Cobb, Choir Director

[illegible] Sunday [illegible] for these services [illegible] members [illegible]

The pastor [illegible] Sunday morning service. Mr. Wood [illegible] Monroe and has [illegible] a Christian [illegible] months [illegible] years. He [illegible] Louisiana college to prepare for the ministry.

The church will observe the ordinance of baptism at the close of the preaching service on Sunday night. Those who are wanting baptism are requested to be prepared for baptism at this time. All friends are especially invited to worship with us at all the services of the day.

CHURCH OF CHRIST
South Second And Apple
J. P. Lowrey, Minister

Bible study 9:45 a.m. Preaching at 11 a.m. and 7:45 p.m. Communion morning and evening. Song and prayer service Wednesday 7:45 p.m.

Sermon subject Sunday morning "The Four Things for Which the Bible Was Written." Sunday evening "Where God Meets and Forgives Sinners."

CHURCH OF CHRIST
South Second At Apple Street
J. P. Lowrey, Minister

Sunday school at 9:45 a.m. Classes for all ages. Morning worship at 11 a.m. Evening worship at 7:45 p.m. The "Lord's Supper" is observed each Sunday.

Bible study and prayer service each Wednesday night at 7:45.

You are cordially invited to attend all services.

FIRST CHRISTIAN CHURCH
St. John And Oak Streets
Rev. R. T. Watson, Minister
E. H. Williamson, Superintendent Church School
Mrs. P. J. Newman, Choir Director

Sunday school at 9:45 a.m. with classes for all ages. International lesson material used. You are invited to come and participate in the study of topics of interest to all.

Worship services at 10:50 a.m. This will be layman's day with the laymen of the church conducting the morning

FIRST METHODIST CHURCH
Jackson At Wood Street
The Church With The Lighted Steeple
Walter C. Scott, Minister

Rev. W. O. B[illegible], pastor of the Methodist church of Bastrop, will be guest preacher at the morning service. Rev. B[illegible] is a strong young man and a leader in the Louisiana conference. He has chosen for his sermon theme "Things in the Dark," based on the lesson found in St. John 6:16-21.

There are two evening services. Beginning on the first Sunday in September, when our minister will be with us again, evening services and all other activities will be resumed and as the vacation weeks fade into the past the church offers its invitation the call to Christian service to all its members. Great programs of service are waiting and dependent on your interest and support.

Tuesday being the fifth Tuesday of the month, there will be no meeting of the Women's Missionary society, but members will go to Bastrop for a zone meeting at 2:30 in the afternoon.

STONE AVENUE METHODIST CHURCH
Stone Avenue And South Third Street
J. F. Yeager, Pastor

[illegible] Before the service [illegible] Sermon [illegible] Bearing [illegible] street. [illegible] To grasp [illegible] and [illegible] A greater [illegible] That [illegible] The [illegible] and [illegible] So we may [illegible] Across the [illegible] Send out [illegible] and faith to thread the deep
Thought after thought until the little [illegible] Has greatened to a chain no chance can break
And we are anchored to the Infinite!
Edwin Markham

You are invited to attend the following services: Sunday school at 9:45 a.m. Morning worship at 11 o'clock. Christian Endeavor at 7 p.m. Evangelistic service at 7:45 p.m. Circle meetings Tuesday afternoon as usual. In view of the revival beginning September 3, Monday, the 28th, through Sat-

urday the 2nd, is designated prayer week, with cottage prayer meetings the first three days concluding with prayer services at the church the last three evenings. We invite our friends everywhere to join us in this season of intercessory prayer.

GORDON AVENUE METHODIST
J. M. Alford, Pastor

Our Sunday school was the best last Sunday since last Easter with 125 present. Let's exceed that number today. The two worship services were well attended last Sunday with six additions at the evening service. Three will be added at the morning service today and probably some at the evening service. The church will observe the ordinance of baptism at the close of the evening service. Those who are planning for baptism are urged to be present at the morning service today and probably some at the evening service. Three will be added at the morning service today and probably some at the evening service. The church will observe the ordinance of baptism at the close of the evening service. Those who are planning for baptism are urged to be present

## Grayson

Among the pre-nuptial affairs honoring Miss Marie Mouser, whose marriage to Mr. Clyde Stalleup took place August 22, was a miscellaneous shower given in the home economics department of the Grayson high school. Mesdames L. E. Mathis, Willie Johnston, Helen Humphries, Lucille Wooldridge and DeEtte McKeithen were the hostesses at this affair, which was attended by more than fifty guests.

The rainbow theme was employed in every detail of the social and reflected in the manner of presenting the gifts. Miss Mouser was seated under a large rainbow at the end of which was a large "pot of gold" filled with gifts of silver and crystal in her selected patterns, china and household linens.

The entertainment features included games and contests which carried out the bridal theme.

DeEtte and JanEtte McKeithen, Mary Elizabeth Johnston and Mary Alice Fore assisted the hostesses in passing the refreshment plates to the guests.

Mr. and Mrs. E. O. Eglin and Bill Eglin visited relatives in Shreveport. Bill Eglin went from there to Van Horn, Tex., for a visit with his brother, Milton Eglin.

Mr. and Mrs. Chaillie Valentine and small daughter of Houston, Tex., are visiting Mr. Valentine's parents, Mr. and Mrs. W. C. Valentine.

Miss Ruth Womack of Chatham has been visiting Miss Nelma Crain.

Miss Willie Jeannette Fore has returned from a visit with relatives in Snyder, Tex.

Misses Margaret and Marjorie Funderburk of Winnsboro were guests of their grandparents, Mr. and Mrs. W. S. Howell.

## Rayville

Mrs. W. T. Henry is visiting her sisters in Yazoo City.

Mrs. W. A. Cooper is attending a Federal Land bank council in New Orleans.

Mr. J. M. Hatch has been confined to his bed as the result of a severe heart attack.

Miss Blanche Miller, parish supervisor of public schools, has returned to begin her duties for the coming year.

Mrs. H. A. Mangham and Mrs. C. W. Gaines are staying with their brother, Mr. B. W. Slaughter, of Lower Peach Tree, Ala. Mr. Slaughter is seriously ill.

Miss Ethel Ratcliffe left for Minden and Shreveport where she will visit friends and relatives.

Mr. and Mrs. W. D. Cotton have as their guest Mr. Cotton's nephew, Mr. Horace Lane, of Oberline.

Mrs. W. J. Reed has been ill for some time in a Monroe sanitarium.

Miss Isobelle Bynum is convalescing from a recent tonsillectomy.

Mrs. J. B. Thompson was a visitor in Monroe.

## Ferriday

The many friends of Mrs. Clifford Reeves, Sr., regret to learn of her illness at the Ferriday hospital and wish for her a speedy recovery.

Mrs. Wilfred Kullan and children of New Orleans are here on a visit with their brother-in-law and sister, Mr. and Mrs. Joe Pasternack.

Mrs. J. M. Johnson left for a visit with relatives in Texas.

Mrs. Sarah B. Mayer of Monroe was a week-end guest of Mr. and Mrs. Henry Goudchaux.

Mrs. Jack Serio and members of her family are spending their vacation in North Carolina.

Dr. and Mrs. Earl C. Ferguson of Clayton were visitors here.

Mr. and Mrs. A. D. Simpson spent a week-end with relatives in Monroe. Miss Mary Frances Simpson accompanied them home for a visit here.

Mrs. Juanita B. Henderson, who has been visiting Mr. and Mrs. S. P. Johnson, has returned to her home in Auburn, Ala.

## PARIS CREATES FASHIONS WITH A SENSE OF HUMOR



TOOTHACHE—This little hat—is guaranteed to startle the most jaded male. It is called "the toothache" because of the band under the chin. By Talbot.



INJUNS—Prowling around is okay in this hat because an arrow quill and the title "Indian Blood" is enough to overawe any transgressor. Erik is proud of it.



EYE-SHADE—This plaid patterned veil simulates an eye-shade—the sapphire-blue velvet ribbon a chin rest. The hat is black felt. By Talbot.



BEARDED LADY—This hat is "amusing and casual." Schiaparelli says so. A string of ermine tails, attached to the little black velvet hat, give the model a "beard".

# :-: CHURCHES :-:

**ASSEMBLY OF GOD**
**West Monroe**
**E. L. Tanner, Pastor**

Do not fail to hear Brother Flowers at both services today. Tonight will be his last service with us for this revival meeting. Service hours 11:00 a.m. and 7:45 p.m.

Sunday school will meet in all departments at 9:45 a.m. D. O. McDaniel, superintendent. We were happy to have a much larger attendance last Sunday than usual and we are expecting a still greater increase today. If you are not attending other Sunday schools we invite you to meet with us.

We have a fine class of young people who meet each Sunday at 6:45 p.m. They will be happy to have every young person who are not members of other church groups meet with them.

Our annual business meeting will be held Tuesday night August 29.

We invite you to meet with us in all our services, you are always welcome.

**FIRST BAPTIST CHURCH**
**St. John And Grammont Streets**
**Rev. L. T. Hastings, Pastor**

Rev. Brownlow Hastings, son of the pastor, who is supplying for the month of August, will preach at both services Sunday. He has been preaching on a series of subjects: "Who Am I?," "Why Am I Here?," "Where Am I Going," and will conclude this series with this subject on Sunday morning, "How Shall I get There?." The evening service will be evangelistic. Visitors and friends are cordially invited to all the services of this church.

**FIRST BAPTIST CHURCH**
**West Monroe**
**Dr. A. E. Prince, Pastor**
**Prof. Dallas Goss, Music Director**
**Miss Beulah Doerr, Educational Director**

In these fateful days of world-wide anxiety, we need the church and her message as never before. Every citizen in our country ought to be in church today and join with other worshippers in prayer that God may guide the nations of the earth once more to the pathways of peace. It is time for much prayer. This church and pastor urges every citizen of the Twin Cities to worship somewhere tomorrow. Those who are not worshipping elsewhere are invited to this church. The Sunday school meets at 9:45 a.m. The B. T. U. leaders' meeting is at 6:30 p.m. B. T. U. and Brotherhood at 7 p.m. The pastor will preach at 10:50 a.m. and 8 p.m.

**CENTRAL BAPTIST CHURCH**
**3400 Lee Avenue**
**D. D. Cantrell, Pastor**
**Dale C. Cobb, Choir Director**

The Sunday school beginning promptly at 9:45 a.m. A class for all who come, graded according to age. All teachers and officers are expected to be present at 9:30 a.m. The Baptist Training union meeting at 6:45 p.m., a fine program is arranged for these assembly meetings and all the membership should be present.

The pastor will preach at the morning worship service and one of our fine young men, J. B. Wetzel, will preach for us at the evening worship service. Mr. Wetzel was reared in Monroe, and has proven his worth as a Christian in a great way for many months while active in our church activity. His plans are to enter Louisiana college to prepare for the ministry.

The church will observe the ordinance of baptism at the close of the preaching service on Sunday night. Those who are awaiting baptism are requested to be prepared for baptism at this time. All friends are especially invited to worship with us at all the services of the day.

**CHURCH OF CHRIST**
**South Second And Apple**
**J. P. Lowrey, Minister**

Bible study 9:45 a.m. Preaching at 11 a.m. and 7:45 p.m. Communion morning and evening. Song and prayer service Wednesday 7:45 p.m.

Sermon subject Sunday morning: "The Four Things for Which the Bible Was Written." Sunday evening, "Where God Meets and Forgives Sinners."

**CHURCH OF CHRIST**
**South Second At Apple Street**
**J. P. Lowrey, Minister**

Sunday school at 9:45 a.m. Classes for all ages. Morning worship at 11 a.m. Evening worship at 7:45 p.m. The "Lord's Supper" is observed each Sunday.

Bible study and prayer service each Wednesday night at 7:45.

You are cordially invited to attend all services.

**FIRST CHRISTIAN CHURCH**
**St. John And Oak Streets**
**Rev. R. T. Watson, Minister**
**E. H. Williamson, Superintendent Church School**
**Mrs. P. J. Newman, Choir Director**

Sunday school at 9:45 a.m. with classes for all ages. International lesson material used. You are invited to come and participate in the study of topics of interest to all.

Worship services at 10:50 a.m. This will be layman's day with the laymen of the church conducting the morning services. Elder E. R. Dawson will bring the message with other laymen participating in the program. Every member of the church is urged to be present at this service. Communion following the morning worship hour.

Young People's Christian Endeavor society meets at 7 p.m. A full attendance is desired.

Evening services at 8 p.m., with the women's council in charge of this service. A cordial invitation is extended to all these services.

Choir practice will be held at the church Thursday evening at 7:45. Your support of the choir is earnestly solicited.

**CHRISTIAN SCIENCE SERVICES**
**Corner Of Auburn And North Second Streets**

"Christ Jesus" is the subject of the lesson-sermon in all Churches of Christ, Scientist, Sunday, August 27, 1939.

The golden text is: "The Word was made flesh, and dwelt among us, (and we beheld his glory, the glory as of the only begotten of the father,) full of grace and truth" (John 1:14).

Among the citations which comprise the lesson-sermon is the following from the Bible: "And she shall bring forth a son, and thou shalt call his name Jesus" (Matt. 1:21).

The lesson-sermon also includes the following passage from the Christian Science textbook, "Science and Health with Key to the Scriptures," by Mary Baker Eddy: "Jesus was born of Mary. Christ is the true idea voicing good, the divine message from God to men speaking to the human consciousness" (p. 332).

**GRACE CHURCH**
**Fourth And Glenmar Streets**
**Edward Farren Hayward, Rector**

There will be but two services on Sunday—one at 7:30 a.m. and the other at 9:30 a.m. Sunday is the 12th Sunday after Trinity, and the only service during the week is on Wednesday at 9 a.m., at which time the Holy Eucharist will be celebrated.

Meditation. A returned missionary from Africa relates that in a certain area the trunks of all the trees incline noticeably in a certain direction, the direction, strange to say, from which the severe winds and storms come. The missionary discovered, however, that though the storms come from the east, the steady, constant, gentle breezes come from the west. The gentle winds determine the direction of the trees; occasional storms cannot change it. As with trees so with us. If our hearts are constantly exposed to the gentle winds of God's love and truth, they will inevitably incline Godward, and will be able to withstand adversity when it comes. (Homilope) The church is open daily from 7:30 a.m. until 5:30 p.m. Come in, rest, pray, give thanks, meditate.

**FIRST METHODIST CHURCH**
**Jackson At Wood Street**
**'The Church With The Lighted Steeple'**
**Walter C. Scott, Minister**

Rev. W. O. Byrd, pastor of the Methodist church of Bonita, will be guest preacher at the morning service. Rev. Byrd is one of our own young men and one of the promising young ministers of the Louisiana conference. He has chosen for his sermon theme, "Toiling in the Dark," based on the scripture found in St. John 6:16-21. There will be no evening services. Beginning on the first Sunday in September, when our minister will be with us again, evening services and all other activities will be resumed and as the vacation weeks fade into the past the church offers its invitation—the call to Christian service—to all its members. Great programs of service are waiting and dependent on your interest and support.

Tuesday being the fifth Tuesday of the month, there will be no meeting of the Women's Missionary society, but members will go to Bastrop for a zone meeting at 2:30 in the afternoon.

On Wednesday evening there will be a meeting of the workers' council. Supper will be served at 6:30, followed by an inspirational program. All officers and teachers of every department of the church school are urged to attend.

**FIRST METHODIST EPISCOPAL CHURCH**
**West Monroe**
**C. Karlos Smith, Pastor**

While the great powers of Europe are turning to the implements of war and a progressive civilization is threatened with utter destruction, every Christian American should be turning toward the church and Christ Jesus the head of the church. One has to be only the possessor of a very ordinary mind to observe the calamity which comes to those who forget God as is the case in so many nations at this time. Let all our people turn to Christ and the church in this great crisis in world history. Our church will welcome you to every service. Sunday school at 9:45 a.m. every Sunday. Preaching service at 11 a.m. and 7:30 p.m. If you will attend one service we know that you will come back again. Fine inspirational music at every service under the direction of G. C. Williams, assisted by Miss Maida McClendon and Mrs. Charles Myers together with a well trained choir. Prayer meeting Wednesday night at 7:30.

"Come to the church with a welcome to everybody."

**STONE AVENUE METHODIST CHURCH**
**Stone Avenue And South Third Street**
**I. L. Yeager, Pastor**

The builder who first bridged Niagara's gorge,
Before he swung his cable, shore to shore,
Sent out across the gulf his venturing kite
Bearing a slender cord for unseen hands
To grasp upon the further cliff and draw
A greater cord and then a greater yet;
Till at last across the chasm swung
The cable—then the mighty bridge in air!

So we may send our little timid thought
Across the void, out to God's reaching hands—
Send out our love and faith to thread the deep—
Thought after thought until the little cord
Has greatened to a chain no chance can break,
And we are anchored to the Infinite!
—Edwin Markham.

You are invited to attend the following services: Sunday school at 9:45 a.m. Morning worship at 11 o'clock. Christian Endeavor at 7 p.m. Evangelistic service at 7:45 p.m. Circle meetings Tuesday afternoon as usual. In view of the revival beginning September 3, Monday, the 28th, through Saturday the 2nd, is designated prayer week, with cottage prayer meetings the first three days concluding with prayer services at the church the last three evenings. We invite our friends everywhere to join us in this season of intercessory prayer.

**GORDON AVENUE METHODIST**
**J. M. Alford, Pastor**

Our Sunday school was the best last Sunday since last Easter with 125 present. Let's exceed that number today. The two worship services were well attended last Sunday with six additions at the evening service. Three will be added at the morning service today and probably some at the opening of the church school exercises at 9:45 a.m. and remain for the eleven o'clock service when the pastor will deliver a message on: "Perfection, The Goal of the Christian Life." At 6:45 the two Epworth leagues will meet for their usual programs of work. After this we will have the evening services beginning at 7:45 p.m. At this time the subject will be: "My Obligation As a Christian." There will be no missionary meeting Tuesday as the Zone No. 1 will be held in Bastrop at this time.

**CHURCH OF THE NAZARENE**
**Thomas Avenue And Richmond Street**
**G. M. And Mrs. Akin, Pastors**

We desire to maintain the good attendance we have had through the summer months. To do this we urge all members to be present Sunday at Sunday school, which begins at 9:45. S. P. Quigley, superintendent.

The pastor, G. M. Akin, will bring the morning message at 11 o'clock. Mrs. G. M. Akin will bring the evening evangelistic message at 7:45 p.m.

Young people's meetings will be held at 6:45. N. Y. P. S., O. L. Hoskins, president; Hi N. Y., Mrs. B. L. Hoskins, supervisor, and Miss Marie Venable will have charge of the juniors. Women's missionary society will meet Tuesday evening at 7:30 with Mrs. T. A. Hendry, 210 Egan street.

Prayer meeting Wednesday evening at 7:45. All who attend will find a welcome.

**FIRST PRESBYTERIAN CHURCH**
**Ernest Holloway, Minister**

Church school 9:30 a.m.

"Hast thou not bid us love thee,
God and King?
All, all thine own, soul, heart,
strength, and mind;
I see thy cross—there teach my heart
to cling:
O let me seek thee, and O let me
find."

You are most cordially invited to attend our church school classes and study the Word with us. The teachers will be glad to see you.

Morning worship 11:00 a.m.

The Rev. Mr. Alwin Stokes, pastor of the Presbyterian church, Winnfield, La., will fill our pulpit. You are most cordially invited to hear this man of God speak. Rev. Ernest Holloway will be in his pulpit on September 3 after spending his vacation in Missouri.

Young people 7:00 p.m. The young people of this congregation most cordially invite you to attend their program this evening. You will receive much good from the program they have planned.

## Jena

Mrs. W. D. Harmon and Windy Harmon of Crowley are visiting Mr. and Mrs. H. B. Prewitt.

Mr. and Mrs. A. A. Webb have as guests John Murphy Richardson and Snooks Randal of Manifest.

Mr. and Mrs. C. W. Brown, Miss Ernestine Ramsey, Miss Mary Sue Ramsey, Miss Audrey Thompson, Mr. B. L. Ramsey and Stancil Ramsey attended a family reunion in Farmerville.

Mr. and Mrs. W. B. Reitzell had as guests for a day Mr. and Mrs. F. V. Reitzell and son, Dick, W. E. Reitzell, Miss Carrie Purce and John Reitzell of Monroe, Dr. and Mrs. V. H. Reitzell and Parst Reitzell of Bastrop, Mr. and Mrs. P. E. Webb, Misses Florra Gene and Craig Webb of Camden, Ark., Mrs. A. G. Hill, Miss Evelyn Honeycutt, James Honeycutt, Charles Reitzell and Julian Reitzell of Riverton, Mr. Bowen Reitzell, Frank Reitzell, Mrs. Florra Wooten, Mrs. Lulu Brasher, Mrs. Flo Morris, Misses Lulu Belle Humphries, Bebe Humphries, Keith Adams, Marsy Morris, Ida Frances Dumas and Mrs. L. B. Humphries of Shreveport.

Misses Lulu Bell Humphries and Bebe Humphries left for Shreveport, where they will visit friends and relatives.

Mrs. Hugh Davis spent a week-end with Mrs. A. M. Beard of Jonesville.

Mrs. Claude Jones and daughters, Erma Dell and Patricia, of Jena, spent a day with Mr. and Mrs. P. K. Ford and Mr. and Mrs. E. B. Coates.

## Calhoun

Recent guests in the home of Mr. and Mrs. Wilson A. Hart were Mr. and Mrs. Pipes Johnson, Mr. and Mrs. David Johnson and Mrs. Willis Brown of West Monroe, Mr. and Mrs. Dux Hart and children of Ruston and Mr. and Mrs. Clayton Calhoun of Downsville.

Mrs. Brewer Godfrey and sons Tommie and Jimmie of Baton Rouge are visiting Mrs. Clara B. Hodge and family.

Mr. and Mrs. Howell Joiner and son Bobby Joe of Bells, Tenn., were guests of Mr. and Mrs. P. Williams for a week.

Mr. and Mrs. Charlie Thompson of Baton Rouge visited Mr. and Mrs. C. B. Bryan and Mrs. R. B. Aulds.

Rev. E. M. Mouser, pastor of Calhoun-Downsville charge, is conducting a revival meeting at Downsville. He is being assisted by Rev. Thurmand Spinks.

Mrs. Gordon Snell and two daughters, Patsy and Paula of Shreveport, were guests of Mrs. Annie Jones.

Mrs. Alma S. Hale is spending a week with her sister and brother-in-law, Dr. and Mrs. C. M. White of Beaumont, Tex.

Miss Billie Stewart of Baton Rouge is spending her vacation with her parents, Mr. and Mrs. Sidney Stewart.


SCHOOL SPECIALS
$5.00 Shelton Oil Wave $2.50
$3.00 Oil Wave $2.00
Other Waves $3 to $10

All Waves Soft and Natural
No Burns — No Kinks
Shampoo and Set ..... 35c
Finger Wave ..... 25c
Guinn's Beauty Service
Phone 3678 South Grand and Pear St.

MRS. E. EVERETT LAWSON
TEACHER OF PIANO
Graduate of Four-Year Music Course
MUSIC TEACHER'S CERTIFICATE
Special Study Under Nevin Fisher, of Peabody Conservatory, Baltimore
*Fifteen Years' Teaching Experience*
410 Hilton Street Phone 1498

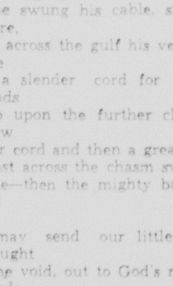
MARY BERGEVIN
ART STUDIO
Opening Sept. 5th
Drawing, Painting, Sketching and Commercial Art
Private and Class Instruction for Children and Adults
Also expect to conduct out-of-town classes on certain days. Write for information.
520 South Grand Phone 2728-W

FOR 16 YEARS
LEADING MONROE
BUSINESS COLLEGES
*Enroll NOW!*
ONLY $3
Will Start Your Business Course at This School
Fall Term Begins September 11th
● Be Ready for Your Chance!
**Our students have held positions from Houston, Texas, to the state of New York**
We train you to grasp the opportunity when it comes along. Be ready for your chance.
Civil Service Coaching Without Cost to Those Who Buy Our $100.00 General Course
Monroe Commercial School
Phone 9225 Second Floor Established 1923 Corner S. Grand and Wood Sts.

SPECIAL TODAY!
COCONUT FRUIT ICE CREAM
Pint 15c Quart 25c
Also All Popular Flavors
Blue Ribbon Ice Cream Co.
"YOU KNOW IT'S THE BEST"
Phone 670 We Deliver 114 Catalpa St.

MRS. R. M. SIMONTON
*Teacher of Piano*
West Monroe Studio Located 111 Lazarre
2 STUDIOS
PHONE 1815
Monroe Studio Located 601 Erin Ave.
Phone for Information Regarding Registration
Studio Opens Sept. 11th

Notice to Our Patrons
Beginning September 2nd, the Undersigned Beauty Schools
Will Remain Closed All Day on Saturdays
in accordance with the new State Board ruling for all Beauty Schools in Louisiana.
Your attention and cooperation will be appreciated.
PILCHER Beauty School Mrs. Margaret Pilcher, Prop.
MONROE Beauty School Myrtice Dodd, Prop.

ROAN SCHOOL OF THE DANCE
Opens Middle of September
Specializing in Ball Room Dancing
All Other Types of Dancing Taught

*Tap, Toe, Ballet* *Acrobatic, Adagio*
*Reducing Exercises* *Interpretive*
*Exhibition Dancing* *Musical Comedy*
*"Dance Your Way to Health and Grace"*
Members of Dancing Masters of America
Studio Located 700 Coleman Ave., West Monroe
Monroe Studio Located Episcopal Parish House
CLARICE ROAN GOLDAH ROAN
Phone 1682

griffin's

SO! You're Going Away to College!
*May we suggest*
you take along a photograph of your family and closest friends—also leave your own photograph with loved ones.
Photographs keep memories fresh—and relieve loneliness that usually overtakes you when you are away from home.
OUR NEW LOCATION
DIRECTLY OPPOSITE PARAMOUNT
PHONE 6

# TWELVE WELLS ARE COMPLETED

## Issuance Of 23 Drilling Permits Reported By Conservation Department

NEW ORLEANS, Aug. 26.—(AP)—Completion of 12 wells with a total daily output of 3,889 48 barrels of oil, and issuance of 23 drilling permits was announced in the weekly report issued Saturday by the department of conservation.

Permits issued follow:

Jefferson parish: The Texas company (two permits), East Baton Rouge parish: W. V. Bowles and Company; Plaquemines parish: The Texas company.

Terrebone parish: (Two permits) The Texas company.

LaFourche parish: Tidewater Associated Oil company.

Acadia parish: Humble Oil and Refining company.

Calcasieu parish: C. L. Arnott.

Iberia parish: Acadian Production Corporation of Louisiana.

St. Landry parish: Gulf Refining company, Gulf Production Division.

Vermilion parish: (Two permits) and the Louisiana Land and Exploration company.

Bossier parish: Longwood Oil and Gas Company; Caddo parish: (Three permits: Rowan and Harlan, Tippett Oil company; Clairborne parish: Lacey and Bibby, LaSalle parish: Brothers, Monroe Gas company; Permital Southern, Gas company; Vernon parish: Monroe Natural Gas company, Webster parish: Boggs Hunt.

Completions for the week and the total amount of oil produced follow:

Converse field, Sabine parish: The Oklahoma-Texas Trust, Four Leaf Lumber Interest and others, wildcat, Extra field, Acme Oil company, The American Petroleum Corporation's R. L. Watson No. 1, 7,254 barrels; George F. Lee's Haas Investment company No. 1, 47 barrels.

Golden Meadow field, Lafourche parish: Lee Oil and Gas No. 2, 528 barrels; Lake Pelto field, Terrebonne parish: The Texas company's State Lake Pelto No. 26, 429 barrels.

Shreveport field, Caddo parish: Harry Fenades Building, a No. 2, 20 barrels; J. M. Huber et al's A. J. Wilson No. 1, 120 barrels; Hunt Petroleum company's Dees No. 2, 20 barrels; University field, East Baton Rouge parish: College Town Land and Improvement company's No. 1, 432 barrels.

Vernon field, Plaquemines parish: Tide Water Associated Oil company's Manhattan L. & M. company No. 1, 280 barrels; Lake Pelto field, Evangeline parish: Continental Oil company's Chas. St. Louis & Son, Inc., No. 1, 1,000 barrels; Section 1, T. 6 S., R. 3 E., Grayson field, Caddo parish: S. M. Jones' Parish Drilling company's Parish Bank No. 1, 6 barrels.

# NEW INSTRUCTOR ON STAFF HERE

## Alcide Duet Will Be Successor To Dr. Phillips At College

Dean C. C. Coppedge of Northeast Junior college announced that Dr. Hebert Phillips, head of the French department, has resigned to become a professor in the Southwestern Louisiana Institute. His place will be filled by Alcide P. Duet.

Mr. Duet is a native of Golden Meadow, La., and comes highly recommended. He received his bachelor's degree at Louisiana State university and a master's degree from the University of Paris, where he has been attending college the past year.

He will arrive in the United States on or about September 1. Dean Coppedge said. While the dean regrets the leaving of Dr. Phillips, he stated that Mr. Duet has made an exceptionally good record and possesses an unusual mastery of the French language.

# L FAYETTE AIRPORT COMPLETION URGED

LAFAYETTE, La., Aug. 26.—(AP)—Civic and service clubs, the local airport commission and the Evangeline chapter of the National Aeronautic association at a meeting here last night requested of the city trustees complete the municipal airport as soon as possible.

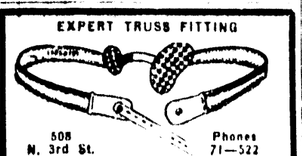
Plans were also outlined at the meeting for representatives of the various clubs to meet with the officials of Southwestern Louisiana institute to discuss plans for private pilot training at the school.

Speakers on the program described conditions of the field and declared that with slight improvements, the local airport would become one of the finest municipal ports in this state.

### BACK FROM IOWA

Miss Dorothy Myers has returned from Davenport, Ia., where she attended the managers' convention of the Dixie Shops.

EXPERT TRUSS FITTING



508 N. 3rd St. Phones 71—522

COLLINS PHARMACY

## ROOSEVELT STUDIES DEMAND



Arriving at Campobello, N. B., summer home, President Roosevelt reads a front page account of Chicago Mayor Kelly's demand that the president be drafted for a third term. Mr. and Mrs. Franklin D. Roosevelt, Jr., peer over his shoulder.

# EDUCATORS WILL BE GIVEN HONOR

## President Hebert And Others From L. S. U. To Be Banquet Guests

Plans were completed Saturday by Dean C. C. Coppedge for the holding of a banquet to honor Dr. Paul Hebert, president of Louisiana State university, and other educators who will be guests of the Monroe Rotary club Monday at the Masonic temple. Dean F. C. Ensminger, head of the department of education of the university, Dr. B. F. Moore, dean of the university, and Dr. Duncan Berry, state superintendent of education, are expected to be present. Dr. Hebert will address the Monroe Rotarians at the luncheon meeting.

# SHELL OIL COMPANY WILL BOOST PRICES

HOUSTON, Tex., Aug. 26.—(AP)—Shell Oil company announced today that it will increase prices effective at 7 a.m. September 1. It will pay more and higher prices for crude oil purchased in Texas, New Mexico, Louisiana and Arkansas. Shell's new postings will reestablish in effect the prices paid by that firm prior to August 21, 1939.

In making this announcement Shell officials stated that the statistical position of the industry has already improved and is expected to improve sufficiently by the end of the shutdown period to justify the higher prices.

### LOCAL WOMEN ATTEND UNION LABEL GATHERING

Members of local 570 of the Women's Union Label league, composed of Monroe and West Monroe residents, were guests Friday of the Shreveport chapter of the organization.

The gathering, which was attended by 20 members of the local chapter, including all officers, was held at the Carpenters' hall in Shreveport and featured by talks, a luncheon and a sight seeing tour of Shreveport.

The speakers included Mrs. J. C. Hamilton, president of local 570, and Mrs. Jennie Call, oldest charter member of the Shreveport chapter. Mrs. Hamilton expressed the appreciation of the Monroe and West Monroe women for the hospitalities extended. Mrs. Call spoke on organized labor.

### REVIVAL MEETING BEGINS

WINNSBORO, La., Aug. 26.—(Special)—Revival services at the Wayside Holiness church, three and a half miles east of here, got under way this week with Rev. Eugene Smith, of Texas, conducting the services. Divine healing services will be held on Sundays and Wednesdays, it was announced, and the revival is expected to last about a month.

# AUTO MECHANICS TO BE INSTRUCTED

## State Department Of Education To Start Night Classes Here Soon

BATON ROUGE, La., Aug. 26.—Special Night classes for auto mechanics already employed in industries, organized this week at the state at the request of mechanics and automobile dealers will begin in Monroe on September 28 under the sponsorship of the Monroe Automobile Dealers association and accessories parts jobbers, S. B. Mallet, chief instructor in auto mechanics for the state department of education announced today.

A [illegible] from Monroe and [illegible] to Mr. Mallet to attend [illegible] meeting of the [illegible] at the [illegible] Monroe. The class [illegible] Classes [illegible] held [illegible] the state [illegible] supervising [illegible] auto mechanics, barber service and fireman[illegible]ship.

# BARBERS TO HOLD SHREVEPORT MEET

SHREVEPORT, La., Aug. 26.—(AP)—Several hundred delegates expected to attend the Louisiana Barbers convention here will begin registering Sunday afternoon.

The first business meeting will not be held until Monday morning. Delegates will be welcomed by Mayor Sam Caldwell.

Many shops throughout the state will be closed Monday in order that their barbers may attend the session. The state association of journeymen and beauticians unions will hold a joint session with associated master barbers.

Entertainment Monday night will be featured by the association's annual banquet. M. J. Cameron, Shreveport, is president of the Associated Master Barbers of Louisiana.

Approximately 100 barbers are expected from New Orleans alone, officials said.

# DISTRICT ODD FELLOWS TO MEET HERE IN FALL

A district meet of Odd Fellows has been arranged for Monroe late in October or early in November, according to an announcement made Saturday.

Details of the program are to be worked out but it is assured that there will be delegations of Odd Fellows here from Louisiana, Mississippi, Arkansas, Texas and Oklahoma and the expectation is that there will be a total attendance of fully 500 people.

## REAL ESTATE TRANSFERS

Real estate transfers recorded yesterday at the office of the clerk of court of Ouachita parish were:

George H. Washington sold to Jessie Bose lot 12 of square 12 of Wilson-Williams addition to Monroe for $125.

H. M. McGuire sold to Carroll R. Roundtree lots 7, 7-A, and 8-A of block 3 of Unit 1 of H. M. McGuire's Highland park subdivision for $650.

### RAY SISSON ON VISIT

Ray Sisson, brother of Police Officer C. H. Sisson and son of Mrs. Emma Sisson of Monroe, arrived here yesterday with his wife and children from Aruba, Dutch West Indies, for a visit with his mother and other relatives. Mr. Sisson, who formerly lived here, is employed in the Dutch West Indies by the Standard Oil company.



it's Electrifying!

There are wonderful values to be had in all kinds of Household Electrical Appliances . . . merely by consulting the

NEWS-STAR AND WORLD WANT ADS

BACK to SCHOOL

Hurry fellers SCHOOL'S OPEN SOON

So shop the Monroe stores . . . they'll be a great help in getting this educational business in operation once more! Their advertisements in this paper are signs of reliability.

It's a thrilling time for getting ready and Monroe's stores are just loaded with things they'll need. Don't delay . . . read the ads in the Monroe Morning World; take advantage of time and low prices to make your selections.

NOTICE! Read the Private School Ads in This Issue!



The Ads in this Issue are full of BACK TO SCHOOL NEEDS!

Outfit Your Family by Visiting the Stores Now!

# TWELVE WELLS ARE COMPLETED

### Issuance Of 23 Drilling Permits Reported By Conservation Department

NEW ORLEANS, Aug. 26.—(AP)—Completion of 12 wells with a total daily output of 3,889.48 barrels of oil, and issuance of 23 drilling permits was announced in the weekly report issued Saturday by the department of conservation.

Permits issued follow:

Jefferson parish: The Texas company (two permits); East Baton Rouge parish: W. V. Bowles and Company; Plaquemines parish: The Texas company.

Terrebone parish: (Two permits) The Texas company.

LaFourche parish: Tidewater Associated Oil company.

Acadia parish: Humble Oil and Refining company.

Calcasieu parish: C. L. Arnott.

Iberia parish: Acadian Production Corporation of Louisiana.

St. Landry parish: Gulf Refining company, Gulf Production Division.

Vermillion parish: (Two permits) and the Louisiana Land and Exporation company.

Bossier parish: Longwood Oil and Gas Company, Inc.; Caddo parish: (Three permits), Burton and Harlin; Tippett Oil corporation.

Claiborne parish: Maritzky and Bibby; LaSalle parish: Smith Brothers; Morehouse parish: (Two permits) Southern Carbon company; Vernon parish: Memphis Natural Gas company; Webster parish: Raggio Hunt.

Completed wells reported for the week and the daily amount of oil produced follow:

Converse field in Sabine parish, The Oklahoma-Texas Trusts' Frost Lumber Independent, 36 barrels daily; Eola field, Avoyelles parish, (two wells), The Amerada Petrolum corporation's R. L. Whitlow No. 1, 762.84 barrels; George E. Lilly's Hass Investment company No. 1, 470.64 barrels.

Golden Meadow field, LaFourche parish, Lle-Golden Meadom No. 2, 528 barrels; Lake Pelto field, Terrebonne parish, the Texas company's State-Lake Pelto No. 26, 329.52 barrels.

Shreveport field, Caddo parish, Harry Fetiades' Bath et al No. 1, 215 barrels; J. M. Harper et als' A. L. Waller No. 1, 129 barrels; Hurricane Petroleum company's DeSoto No. 27, 231 barrels; University field, East Baton Rouge parish, College Town Community No. 1, 432 barrels.

Venice field, Plaquemines parish, Tide Water Associated Oil company's Manhattan L & F company No. 10, 280.72 barrels; Ville Platte field, Evangeline parish, Continental Oil company's Opelousas-St. Louis Section company No. 4, 324 barrels; West Charenton field, St. Mary parish, The Parish Drilling corporation's Paul LeBlanc No. 5, 140.76 barrels.

## ROOSEVELT STUDIES DEMAND



Arriving at his Campobello, N. B., summer home, President Roosevelt reads—without comment—a newspaper account of Chicago Mayor Kelly's demand that the president be drafted for a third term. Mr. and Mrs. Franklin D. Roosevelt, Jr., peer over his shoulder.

# EDUCATORS WILL BE GIVEN HONOR

### President Hebert And Others From L. S. U. To Be Banquet Guests

Plans were completed Saturday by Dean C. C. Colvert for the holding of a banquet to honor Dr. Paul Hebert, president of Louisiana State university; Troy H. Middleton, vice-president of the university; Dean F. C. Frey of the agricultural department; Dr. B. F. Mitchell, dean of the lower division, and Dr. Daniel Borth, auditor of the university, in the Northeast Junior college cafeteria Monday at 7:30 p.m.

All civic clubs of Monroe and West Monroe are invited to attend and a large representation is expected, the indications being that as many as 150 will be present.

Dean Colvert will act as master of ceremonies, and short talks will be made by each out-of-town guest of honor.

The purpose of the affair is to give opportunity for a get-together in which the future plans and program of the state university will be explained, Dean Colvert said.

# AUTO MECHANICS TO BE INSTRUCTED

### State Department Of Education To Start Night Classes Here Soon

BATON ROUGE, La., Aug. 26.—(Special)—Night classes for auto mechanics already employed in industry, organized throughout the state at the request of mechanics and automobile dealers, will begin in Monroe on September 18 under the sponsorship of the Monroe Automobile Dealers' association and wholesale parts jobbers, S. B. Mallet, chief instructor in auto mechanics for the state department of education, announced today.

All mechanics in Monroe and vicinity are invited by Mr. Mallet to attend the organization meeting of the class, to be held September 13 at the Lennon Motor company. The class will be divided into six sections, with each section to meet one night each week for three months.

The Monroe class will study principles and problems in automobile carburetion, under the direction of A. F. Leggett, state department of education instructor. Should response from the mechanics prove great enough, the course will be extended to include a study of motor tune-up, front-end alignment, and other phases of auto mechanics work.

To date such classes have been organized in Baton Rouge, Alexandria and Lafayette, and new classes will begin September 18 in Thibodaux and Crowley, Mr. Mallet announced.

Instruction to auto mechanics is part of a program of extension instruction given by the trade and industrial education of the state department of education to persons already employed in industry. Classes are also held throughout the state in distributive occupations, barber science and firemanship.

# NEW INSTRUCTOR ON STAFF HERE

### Alcide Duet Will Be Successor To Dr. Phillips At College

Dean C. C. Colvert of Northeast Junior college Saturday announced that Dr. Hosea Phillips, instructor in French at the college, has resigned to become a member of the staff of Southwestern Louisiana institute. His place will be filled here by Alcide P. Duet.

Mr. Duet is a native of Golden Meadows, La., and comes highly recommended. He received his bachelor's degree at Louisiana State university and a master's degree from the University of Paris, where he has been attending college the past year.

He will arrive in the United States on or about September 1, Dean Colvert said. While the dean regrets the leaving of Dr. Phillips, he stated that Mr. Duet has made an exceptionally good record and possesses an unusual mastery of the French language.

# SHELL OIL COMPANY WILL BOOST PRICES

HOUSTON, Tex., Aug. 26.—(AP)—The Shell Oil company announced here today it will pay new and higher prices for crude oil in Texas, New Mexico, Louisiana and Arkansas September 1.

J. W. Hershey, assistant manager of the crude oil purchasing company, released a statement here on the price announcement.

Shell cut the price it offered for crude 20 cents a barrel August 11, joining other companies in reducing prices.

The statement of the Shell company:

"Shell Oil company, Inc., announces today effective at 7 a.m. September 1, it will pay new and higher prices for crude oil purchased by it in Texas, New Mexico, Louisiana and Arkansas. Shell's new postings will reestablish in effect the prices paid by that firm prior to August 11, 1939.

"In making this announcement, Shell officials stated that the statistical position of the industry has already approved and is expected to improve sufficiently by the end of the shutdown period to justify the higher prices."

# LAFAYETTE AIRPORT COMPLETION URGED

LAFAYETTE, La., Aug. 26.—(AP)—[illegible]nic and service clubs, the local air[illegible]rt commission and the Evangeline [illegible]apter of the National Aeronautic [illegible]sociation at a meeting here last [illegible]ght requested of the city trustees [illegible]complete the municipal airport as [illegible]on as possible.

Plans were also outlined at the [illegible]eeting for representatives of the various clubs to meet with the officials [illegible]f Southwestern Louisiana institute to [illegible]iscuss plans for private pilot training [illegible]t the school.

Speakers on the program described conditions of the field and declared that with slight improvements, the local airport would become one of the finest municipal ports in this state.

### BACK FROM IOWA

Miss Dorothy Myers has returned from Davenport, Ia., where she attended the managers' convention of the Dixie Shops.

EXPERT TRUSS FITTING



508 N. 3rd St. Phones 71—522

COLLENS PHARMACY

# LOCAL WOMEN ATTEND UNION LABEL GATHERING

Members of local 570 of the Woman's Union Label league, composed of Monroe and West Monroe residents, were guests Friday of the Shreveport chapter of the organization.

The gathering, which was attended by 20 members of the local chapter, including all officers, was held at the Carpenters' hall in Shreveport and featured by talks, a luncheon and a sight-seeing tour of Shreveport.

The speakers included Mrs. J. C. Hamilton, president of local 570, and Mrs. Jennie Call, oldest charter member of the Shreveport chapter. Mrs. Hamilton expressed the appreciation of the Monroe and West Monroe women for the hospitalities extended. Mrs. Call spoke on organized labor.

### REVIVAL MEETING BEGINS

WINNSBORO, La., Aug. 26.—(Special)—Revival services at the Wayside Holiness church, three and a half miles east of here, got under way this week with Rev. Eugene Smith, of Texas, conducting the services. Divine healing services will be held on Sundays and Wednesdays, it was announced, and the revival is expected to last about a month.

# BARBERS TO HOLD SHREVEPORT MEET

SHREVEPORT, La., Aug. 26.—(AP)—Several hundred delegates expected to attend the Louisiana Barbers convention here will begin registering Sunday afternoon.

The first business meeting will not be held until Monday morning. Delegates will be welcomed by Mayor Sam Caldwell.

Many shops throughout the state will be closed Monday in order that their barbers may attend the session. The state association of journeymen and beauticians unions will hold a joint session with associated master barbers.

Entertainment Monday night will be featured by the association's annual banquet. M. J. Cameron, Shreveport, is president of the Associated Master Barbers of Louisiana.

Approximately 100 barbers are expected from New Orleans alone, officials said.

# DISTRICT ODD FELLOWS TO MEET HERE IN FALL

A district meet of Odd Fellows has been arranged for Monroe late in October or early in November, according to an announcement made Saturday.

Details of the program are to be worked out but it is assured that there will be delegations of Odd Fellows here from Louisiana, Mississippi, Arkansas, Texas and Oklahoma and the expectation is that there will be a total attendance of fully 500 people.

## REAL ESTATE TRANSFERS

Real estate transfers recorded yesterday at the office of the clerk of court of Ouachita parish were:

George H. Washington sold to Jessie Bose lot 12 of square 12 of Wilson-Williams addition to Monroe for $125.

H. M. McGuire sold to Carroll R. Roundtree lots 7, 7-A, and 8-A of block 3 of Unit 1 of H. M. McGuire's Highland park subdivision for $650.

### RAY SISSON ON VISIT

Ray Sisson, brother of Police Officer C. H. Sisson and son of Mrs. Emma Sisson of Monroe, arrived here yesterday with his wife and children from Aruba, Dutch West Indies, for a visit with his mother and other relatives. Mr. Sisson, who formerly lived here, is employed in the Dutch West Indies by the Standard Oil company.



it's Electrifying!

There are wonderful values to be had in all kinds of **Household Electrical Appliances** . . . merely by consulting the

NEWS-STAR AND WORLD WANT ADS

BACK to SCHOOL

Hurry fellers SCHOOL'S OPEN SOON

So shop the Monroe stores . . . they'll be a great help in getting this educational business in operation once more! Their advertisements in this paper are signs of reliability.

It's a thrilling time for getting ready and Monroe's stores are just loaded with things they'll need. Don't delay . . . read the ads in the Monroe Morning World; take advantage of time and low prices to make your selections.

NOTICE! Read the Private School Ads in This Issue!



The Ads in this Issue are full of BACK TO SCHOOL NEEDS!

Outfit Your Family by Visiting the Stores Now!

# Hedy Lamarr's New Film Comes To Paramount Thursday







## Taylor Cast In Leading Male Role

"Lady Of The Tropics" Love Story Of South Sea Island



## This Week's Movie Program

AT THE PARAMOUNT

AT THE CAPITOL

Save all cork, salt flour and sugar sacks. Wash them well in plenty of hot soapy water and rinse them thoroughly. They are fine for storing fruits and vegetables in the refrigerator. Give them a good washing and sunning at least once a week.

The stamen of a perch is one of the most beautiful objects in nature. The female drapes the long lace-like ribbons over aquatic plants much as lace is draped in show windows.

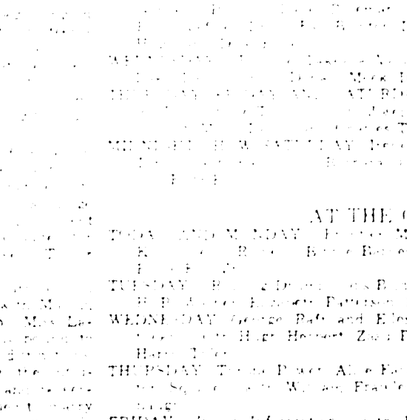

TODAY and TOMORROW

"I'M THE LAW IN TOMBSTONE! . . . From now on it's up to you whether the city or cemetery grows the fastest!"

RANDOLPH SCOTT

NANCY KELLY

The Fabulous Exploits of Wyatt Earp!



FRONTIER MARSHAL

with CESAR ROMERO • BINNIE BARNES JOHN CARRADINE

—Plus—
Capitol News
"Community Sing"
Kristopher Kolumbus Cartoon

—TUESDAY—
"BULLDOG DRUMMOND'S BRIDE"
with JOHN HOWARD HEATHER ANGEL

—WEDNESDAY—
"THE LADY'S FROM KENTUCKY"
with GEORGE RAFT ELLEN DREW

THE AIR-CONDITIONED CAPITOL
Admission: 10c-15c Till 6 P. M.
Phone 1704
DOORS OPEN AT 11:45 A. M.


## 'Frontier Marshal' At Capitol

### Randolph Scott And Nancy Kelly Starred In Story Of Old West

BLOOD-TINGLING action will be the order of the day when "Frontier Marshal," blows into the Capitol theater today, with Randolph Scott and Nancy Kelly in the leading roles.

This stirring 20th Century-Fox production tells the vivid story of the wickedest, wildest town of the dangerous old west, where life wasn't worth a lead nickel—until a gun-fighting marshal brought in the law at the shooting end of a sixgun.

Scott is seen in the title role as Wyatt Earp, whose fabulous exploits tamed Tombstone and who stayed alive because nobody ever beat him to the draw, while Nancy Kelly is cast as a beautiful, brave, unflinching girl who followed the man she loved to this wide-open town in the hope of saving him from himself.

Romero has the colorful role of Doc Holliday, elegant gambler and deadly killer, a man who, for reasons best known to himself, has given up a useful life in the east to come to this wild borderland town to wait for death. Loved by two women, he was feared by every man—until Wyatt Earp walked in.

Binnie Barnes is seen as Jerry, volcanic dance hall queen, one of the two women whose desperate rivalry contributes a dramatic note to the story, and John Carradine plays the villainous proprietor of the roisterous dance hall, the Palace of Pleasure.

Allan Dwan directed the production from a screen play by Sam Hellman, based on a book by Stuart N. Lake. Sol M. Wurtzel gets the executive producer's credit.

Some finely chopped spiced apricots or peaches give zest to chilled fruit beverages. Stir the fruit in well so it will be distributed evenly.





Tyrone Power, Alice Faye and Al Jolson are starred in "Rose of Washington Square," feature attraction showing Thursday only at the Capitol theater, which opens the gates of memory and brings back favorite songs. Handsome Tyrone sings for the first in this film.


PHONE 9222 WEST MONROE THEATERS PHONE 9127

| STRAND | | RIALTO | |
|---|---|---|---|
| TODAY | LEWIS STONE MICKEY ROONEY In "The Hardys Ride High" | TODAY | W. C. Fields, Edgar Bergen Charlie McCarthy In "You Can't Cheat an Honest Man" |
| TUESDAY | PAUL KELLY RITA HAYWORTH In "JUVENILE COURT" | TUESDAY | GLENDA FARRELL BARTON MACLANE In "Torchy Gets Her Man" |
| WEDNESDAY and THURSDAY | ERROL FLYNN OLIVIA DEHAVILLAND In "DODGE CITY" | WEDNESDAY | BONITA GRANVILLE JOHN LITEL In "Nancy Drew, Detective" |
| FRIDAY | BRIAN DONLEVY LYNN BARI In "SHARP-SHOOTERS" | THURSDAY and FRIDAY | FRED SCOTT In "IN OLD MONTANA" |
| SATURDAY | ROY ROGERS In "Rough Riders Round-up" | SATURDAY | ROBERT KENT ANN NAGEL In "CONVICT CODE" |


## DR. BAUR WILL ATTEND VETERINARY MEETINGS

ILLEGAL HUNTING CHARGE

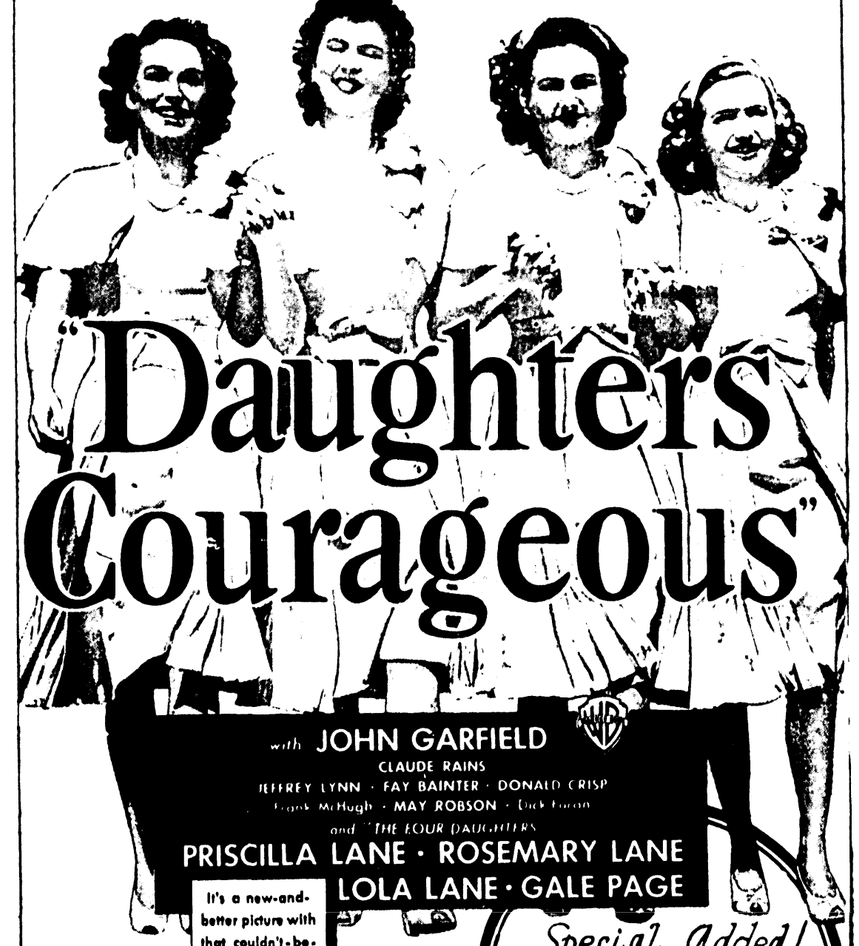

BEGINS TODAY . . .

For Three Big Happy Days!

*Here Come*

The Four Daughters

*In A Grand New Hit!*



"Daughters Courageous"

with JOHN GARFIELD
CLAUDE RAINS
JEFFREY LYNN · FAY BAINTER · DONALD CRISP
Frank McHugh · MAY ROBSON · Dick Foran
and "THE FOUR DAUGHTERS"
PRISCILLA LANE · ROSEMARY LANE
LOLA LANE · GALE PAGE

It's a new-and-better picture with that couldn't-be-better-cast!

*Special Added!*
VYVYAN DONNER'S "FASHION FORECAST"
In Technicolor
Latest Styles Direct from Hollywood and Paris

—STARTS THURSDAY—
Robert Taylor
Hedy Lamarr in
"Lady of the Tropics"

AIR-CONDITIONED PARAMOUNT
25¢ til 6 P.M. — PHONE 1567

—Wednesday Only—
The Bumsteads are on the way in "Blondie Takes a Vacation"

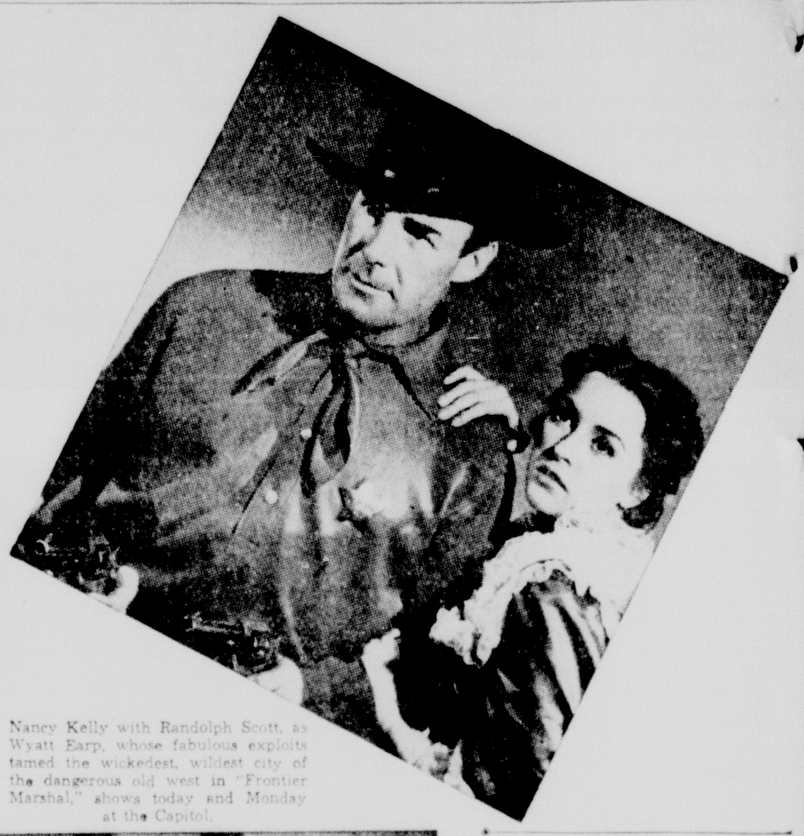
# Hedy Lamarr's New Film Comes To Paramount Thursday



Lola, Rosemary and Priscilla Lane, and Gale Page, four daughters in "Daughters Courageous," with a dynamic supporting cast shows today, Monday and Tuesday at the Paramount theater.



Teamed with Robert Taylor in a sensuous tale of the exotic east, Hedy Lamarr, most glamorous and most talked-about motion picture personality since the inception of the talkies, comes to the Paramount theater Thursday, Friday and Saturday in "Lady of the Tropics."



Nancy Kelly with Randolph Scott, as Wyatt Earp, whose fabulous exploits tamed the wickedest, wildest city of the dangerous old west in "Frontier Marshal," shows today and Monday at the Capitol.

## Taylor Cast In Leading Male Role

### 'Lady Of The Tropics' Tells Love Story Of South Sea Islands

THE widely-awaited appearance of Robert Taylor and the sensational Hedy Lamarr in "Lady of the Tropics," a languorous drama of smouldering passions laid against an exotic background of Indo-China, occurs Thursday at the Paramount theater in what is heralded as the most fascinating romance of the year.

A dramatic tale of an adventurous American and a beauteous half-caste of the Orient, the picture surrounds Taylor and Miss Lamarr with lavish settings reminiscent of the mysticism and splendors of the far east in a story written especially for the stars by Ben Hecht.

Three years in preparation, "Lady of the Tropics" brings to the screen for the first time a panorama of background scenes of little-known places of Indo-China and Cambodia which were filmed by a photographic expedition exclusively for the picture.

The love story has its beginning in the harbor of Saigon, with its teeming oriental traffic of ocean liners offshore, quaint native craft at the docks, natives babbling in the colorful, narrow market places and caparisoned elephants and oxen lumbering through the streets.

A riverfront a quarter of mile in length was dredged from California soil, landings were built, native huts were erected on piles and a large section of the famed and ancient Angkor Wat temple was recreated for a climatic love scene between Taylor and Miss Lamarr.

Taylor, as Bill Carey, arrives in Saigon and falls in love with Manon, the Eurasian portrayed by Miss Lamarr. A half-caste, she is bound to Indo-China by racial distinctions. Failing to escape through the influence of Delaroch, a rich and powerful admirer, she has planned to marry a native prince when she is dissuaded by Taylor, whom she marries instead. Although married to an American, Manon is prevented from fleeing from Indo-China. To release her husband, whom she loves devotedly, she slays the man who has thwarted her happiness, then ends her own life.

The spawn of a perch is one of the most beautiful objects in nature. The female drapes the long lace-like ribbons over aquatic plants, much as lace is draped in show windows.



A scene from "Inside Information," starring Harry Carey, Dick Foran, June Lang and Mary Carlisle. This crime-drama shows Tuesday only at the Capitol theater.

## This Week's Movie Program

AT THE PARAMOUNT

TODAY, MONDAY AND TUESDAY—"Daughters Courageous," with John Garfield, Priscilla Lane, Rosemary Lane, Lola Lane, Gale Page, Claude Rains, Jeffrey Lynn, Fay Bainter, Donald Crisp, May Robson, Frank McHugh and Dick Foran.

WEDNESDAY—"Blondie Takes a Vacation," with Penny Singleton, Arthur Lake, Larry Simms, Donald Meek, Danny Mummert and "Daisy."

THURSDAY, FRIDAY AND SATURDAY—Hedy Lamarr and Robert Taylor in "Lady of the Tropics," with Joseph Schildkraut, Gloria Franklin, Ernest Cossart, Mary Taylor and Charles Trowbridge.

MIDNIGHT SHOW SATURDAY—Irene Dunne and Charles Boyer in "When Tomorrow Comes," with Barbara O'Neil, Onslow Stevens, Nydia Westman and Fritz Feld.

AT THE CAPITOL

TODAY AND MONDAY—"Frontier Marshal," with Randolph Scott, Nancy Kelly, Cesar Romero, Binnie Barnes, John Carradine, Edward Norris and Eddie Foy, Jr.

TUESDAY—"Bulldog Drummond's Bride," with John Howard, Heather Angel, H. B. Warner, Elizabeth Patterson, Reginald Denny and E. E. Clive.

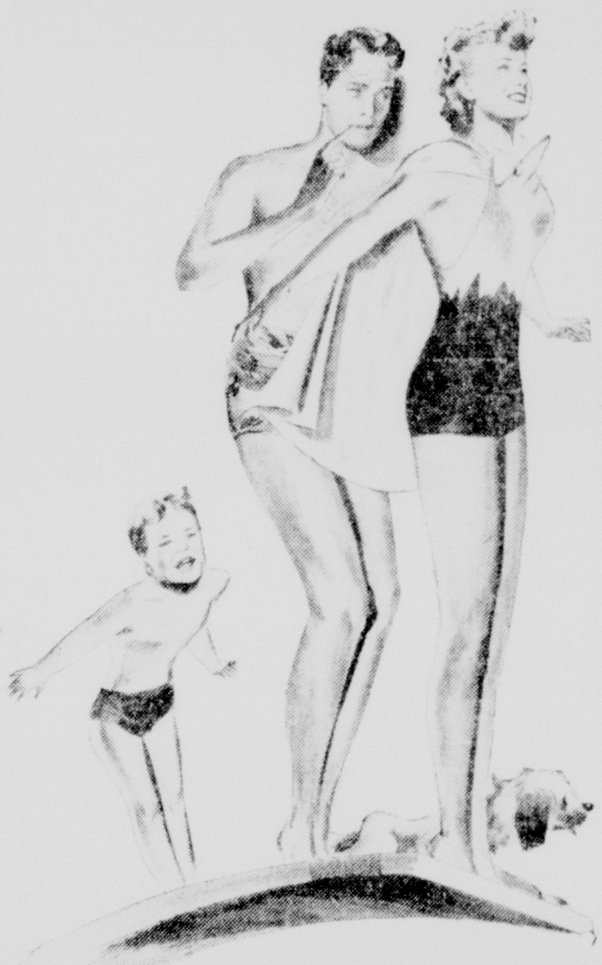
WEDNESDAY—George Raft and Ellen Drew in "The Lady's From Kentucky," with Hugh Herbert, Zasu Pitts, Louise Beavers, Lew Payton and Harry Tyler.

THURSDAY—Tyrone Power, Alice Faye and Al Jolson in "Rose of Washington Square," with William Frawley, Joyce Compton and Hobart Cavanaugh.

FRIDAY—"Inside Information," with June Lang, Dick Foran, Harry Carey, Mary Carlisle and Addison Richards.

SATURDAY—Gene Autry in "In Old Monterey," with June Storey, George "Gabby" Hayes, the Hoosier Hot Shots, Sarie and Sallie and the Ranch Boys.

Save all your salt, flour and sugar sacks. Wash them well in plenty of hot soapy water and rinse them thoroughly. They're fine for storing fruits and vegetables in the refrigerator. Give them a good washing and sunning at least once a week.



It's Arthur Lake as "Dagwood," Penny Singleton as "Blondie," Larry Simms as "Baby Dumpling," and Daisy, their dog, as they appear in Columbia's "Blondie Takes a Vacation," feature attraction showing Wednesday only at the Paramount theater.



George Raft and Ellen Drew, favorite stars of "The Lady's From Kentucky," which plays at the Capitol theater Wednesday only. Hugh Herbert and Zasu Pitts are the merry-makers.

## DR. BAUR WILL ATTEND VETERINARY MEETINGS

Dr. H. H. Baur will attend the 76th annual convention of the American Veterinary Medical association to be held at Hotel Peabody, Memphis, Tenn., August 28-September 1.

The local veterinarian has been invited by Dr. John H. Gillmann of Memphis, general convention chairman, to go to that city today so as to aid in greeting the early arrivals to the convention.

From 2,500 to 3,000 delegates are expected to attend, many of them accompanied by their wives. Mrs. Baur will accompany her husband to the convention.

### ILLEGAL HUNTING CHARGE

Jack Oglesbee and Bruce McCurdy were arrested on a charge of hunting squirrels out of season by Groves Brown and Odell Woods, local conservation agents, Saturday. Bonds were made in the sum of $100 each and the men were released shortly after the arrests were made.

## 'Frontier Marshal' At Capitol

### Randolph Scott And Nancy Kelly Starred In Story Of Old West

BLOOD-TINGLING action will be the order of the day when "Frontier Marshal," blows into the Capitol theater today, with Randolph Scott and Nancy Kelly in the leading roles.

This stirring 20th Century-Fox production tells the vivid story of the wickedest, wildest town of the dangerous old west, where life wasn't worth a lead nickel—until a gun-fighting marshal brought in the law at the shooting end of a sixgun.

Scott is seen in the title role as Wyatt Earp, whose fabulous exploits tamed Tombstone and who stayed alive because nobody ever beat him to the draw, while Nancy Kelly is cast as a beautiful, brave, unflinching girl who followed the man she loved to this wide-open town in the hope of saving him from himself.

Romero has the colorful role of Doc Holliday, elegant gambler and deadly killer, a man who, for reasons best known to himself, has given up a useful life in the east to come to this wild borderland town to wait for death. Loved by two women, he was feared by every man—until Wyatt Earp walked in.

Binnie Barnes is seen as Jerry, volcanic dance hall queen, one of the two women whose desperate rivalry contributes a dramatic note to the story, and John Carradine plays the villainous proprietor of the roisterous dance hall, the Palace of Pleasure.

Allan Dwan directed the production from a screen play by Sam Hellman, based on a book by Stuart N. Lake. Sol M. Wurtzel gets the executive producer's credit.

Some finely chopped spiced apricots or peaches give zest to chilled fruit beverages. Stir the fruit in well so it will be distributed evenly.

For something brand new as a picnic bun filler try this: Cut canned corned beef into thin slices, brown well in a little fat. Spread generously with chili sauce mixed with some chopped dill pickles and quickly tuck into half open buttered buns—plain or toasted.



Tyrone Power, Alice Faye and Al Jolson are starred in "Rose of Washington Square," feature attraction showing Thursday only at the Capitol theater, which opens the gates of memory and brings back favorite songs. Handsome Tyrone sings for the first in this film.


TODAY and TOMORROW

"I'M THE LAW IN TOMBSTONE! . . . From now on it's up to you whether the city or cemetery grows the fastest!"

RANDOLPH SCOTT

NANCY KELLY



The Fabulous Exploits of Wyatt Earp!

FRONTIER MARSHAL

with CESAR ROMERO • BINNIE BARNES JOHN CARRADINE

—Plus—
Capitol News
"Community Sing"
Kristopher Kolumbus Cartoon

—TUESDAY—
"BULLDOG DRUMMOND'S BRIDE"
with JOHN HOWARD HEATHER ANGEL

—WEDNESDAY—
"THE LADY'S FROM KENTUCKY"
with GEORGE RAFT ELLEN DREW

THE AIR-CONDITIONED CAPITOL
Admission: 10c-15c Till 6 P. M.
Phone 1704
DOORS OPEN AT 11:45 A. M.



PHONE 9222 WEST MONROE THEATERS PHONE 9127

| | STRAND | RIALTO |
|---|---|---|
| TODAY | LEWIS STONE MICKEY ROONEY in "The Hardys Ride High" | W. C. Fields, Edgar Bergen Charlie McCarthy in "You Can't Cheat an Honest Man" |
| TUESDAY | PAUL KELLY RITA HAYWORTH in "JUVENILE COURT" | GLENDA FARRELL BARTON MACLANE in "Torchy Gets Her Man" |
| WEDNESDAY and THURSDAY | ERROL FLYNN OLIVIA DEHAVILLAND in "DODGE CITY" | BONITA GRANVILLE JOHN LITEL in "Nancy Drew, Detective" |
| FRIDAY | BRIAN DONLEVY LYNN BARI in "SHARP-SHOOTERS" | FRED SCOTT in "IN OLD MONTANA" |
| SATURDAY | ROY ROGERS in "Rough Riders Round-up" | ROBERT KENT ANN NAGEL in "CONVICT CODE" |



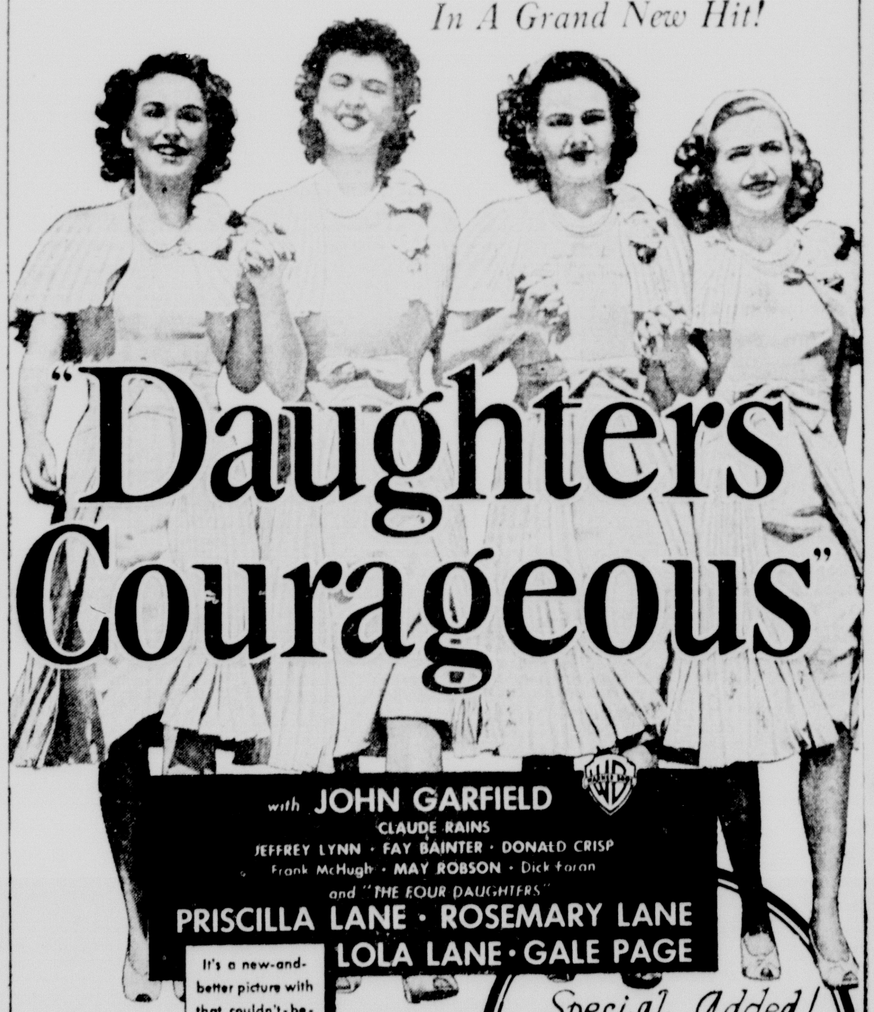
BEGINS TODAY . . .

For Three Big Happy Days!

*Here Come*

The Four Daughters

*In A Grand New Hit!*



"Daughters Courageous"

with JOHN GARFIELD
CLAUDE RAINS
JEFFREY LYNN • FAY BAINTER • DONALD CRISP
Frank McHugh • MAY ROBSON • Dick Foran
and "THE FOUR DAUGHTERS"
PRISCILLA LANE • ROSEMARY LANE
LOLA LANE • GALE PAGE

It's a new-and-better picture with that couldn't-be-better-cast!

—STARTS THURSDAY—
Robert Taylor
Hedy Lamarr in
"Lady of the Tropics"

*Special Added!*
VYVYAN DONNER'S
"FASHION FORECAST"
in Technicolor
Latest Styles Direct from Hollywood and Paris

AIR-CONDITIONED
PARAMOUNT
25¢ til 6 P.M. — PHONE 1567

—Wednesday Only—
The Bumsteads are on the way in "Blondie Takes a Vacation"

## RADIO PROGRAM

**STATIONS THAT MAKE UP THE NETWORKS**

*(Note: Refer to this box for stations of networks indicated after each program item. All programs are carried by key stations and basic chains or groups thereof unless specified.)*

NBC-WEAF (RED): BASIC—East: weaf cbm kyw when wcsh wsai wtaq wfbr wgy wjar wnac wtic weaw wtag wtam wdae wwj; Midwest: ksd kstp wtaf who wire wky wmaq wow wtmj; South: knoe kths kark kvoo wbap whec wfaa wdsx wmbg wmc woai wsb wsmb; Mountain: kdyl koa.

NBC-WJZ (BLUE): BASIC—East: wjz cfcf kdka waby wbal wbz-wbza wean wehr wfil wham wlik wjtn wlew wmal wmff wnbc wspd wsyr wsyr; Midwest: kma kso kwk wkrc well wcar wtff wibm wtm wls wmt wcau wren wtcn; South: keko kths kvok kvoz waga wdsu wjbo wmsp wsfa wsgn; Mountain: klo kuta kvi. NBC OPTIONAL STATIONS [illegible] Interchangeable: [illegible] East: [illegible] Midwest: [illegible] South: [illegible] Mountain: [illegible]

CBS-WABC BASIC — East: wabc [illegible] Midwest: [illegible] OTHER STATIONS: East: [illegible] Midwest: [illegible] New England: [illegible] South: [illegible] Mountain: [illegible]

MBS-WOR WGN BASIC [illegible] New England: [illegible] South: [illegible] Mountain: [illegible]

SUNDAY, AUGUST 27

Eastern Standard Time. Subtract One Hour for CST, Two for MT—P M (Daylight Time One Hour Later)

[illegible]

12 00 M [illegible]
12 15 [illegible]
12 30 [illegible]
12 45 [illegible]
1 00 [illegible]

[illegible]

8 45 [illegible]
9 00 [illegible]
9 30 [illegible]
9 45 [illegible]
10 00 [illegible]
10 05 [illegible]
10 15 [illegible]
10 30 [illegible]
11 00 [illegible]
12 00 [illegible]

# READ 'EM AND REAP

## ITEMS ABOUT BUSINESSES, SERVICES and MERCHANDISE

## Swayze's Dairy Noted For High Grade Products

Swayze's dairy, located on the Millhaven road, is recognized throughout Monroe and West Monroe as the home of high grade milk, buttermilk, cream and butter.

The richness of Swayze's dairy products has established a constantly increasing demand for them. They may be had at your favorite food store. However, if you prefer, you can have doorstep delivery direct from the dairy. Just call telephone number 2948.

Having a high butter fat content, Swayze's milk is one of the most nourishing foods you could possibly utilize in your daily diet. Guarded carefully in production in a thoroughly sanitary dairy, it is wholesome and healthful for children as well as adults.

When buying your food, specify Swayze's high grade milk. All of its other products—cream buttermilk and butter—rate equally as high as the milk. Ask for them, too, by name when you are making your purchases.

Use Swayze's milk, cream and butter in your cooking and note the improvement in your culinary efforts.

And remember at all times to demand Swayze's when you buy or order milk, buttermilk, cream or butter.

## THE HOME OF MOTORS SECURITIES CO.




Here, at 500 Walnut street, is the place where you can get money when you really need it, and get it in a hurry. Motors Securities company lends money on cars, refinances notes on cars to reduce monthly payments and finances the purchase of cars. There is no red tape in making a loan on a car at Motors Securities. The machine is immediately appraised and you get the money before you leave the place. No signatures are required on the necessary papers but your own.

## Royal Feed & Seed Offers Advice On Feeding Of Hens

The season of higher egg prices is approaching. Eggs are getting scarce. Is your flock in the best condition to meet this situation? Many non-laying cull hens should be removed from the flock. This will reduce feed costs, bring a cash return for culls sold as meat and give more room in houses and at feed hoppers for hens that are in production. But in fairness to those on trial, be sure that all hens are free of lice and mites, that they have been treated with Staf-O-Life hen worming mash and that the flock is on a good feeding program, including constant access to a high quality laying mash, such as Staf-O-Life laying mash, and plenty of fresh clean water, before removing other than hopeless culls. When these conditions are fulfilled, more exacting culling can be done with confidence and more profits can be expected from a good feeding program.

Keep the mash hoppers full at all times and allow at least three inches of hopper space per bird. Examine the hoppers frequently to see that lumps of dirt have not been kicked into them and that the mash is kept clean and palatable. It pays to clean hoppers thoroughly at least twice a week as a matter of routine. Watch the consumption of mash and resort to wet mash feeding at noon if necessary to insure full consumption of mash. Feed scratch grain in the afternoon, either hopper or hand fed, in accordance with the weight and condition of the hens. Some prefer to delay the use of lights, and in some cases the use of wet mash feeding, until the birds have started putting on new feathers in the course of the moult. This depends, however, upon local market conditions, age of hens and other considerations. Sudden changes in feeding or management should be carefully avoided during the late summer and fall.

Particular attention should be given to supplying plenty of fresh cool water. Not only is this necessary for the utilization of feeds but an abundant supply of cool water along with well-ventilated houses is of great value in keeping hens from becoming overheated. Put fresh water in the drinking fountains every few hours and provide plenty of fountains. See that the flock has plenty of shade on well-drained areas.

Take some time now to provide for a supply of green feed this fall. Plant oats as soon as possible—in most parts of the south by the first of September. Plant oats on cultivated ground, sow rye grass seed on sodded ground, or plant Swiss chard, rape or other plants that will yield succulent green feed this fall, but by all means start now to provide green feed from some source!

Keep your hens laying and paying on Staf-O-Life laying mash.

A complete line of Staf-O-Life feeds is handled by Royal Feed and Seed store, 812 DeSiard street.

## PURCHASED BY LOCAL RESIDENT



Joann, the 22-foot Chris-Craft runabout recently purchased by Malcolm S. Biedenharn of Monroe through Howard Griffin, 712 South Grand street, is shown above. Mr. Biedenharn's new boat is powered with a 135 horsepower engine for a speed of 37 miles per hour. It will be used on Ouachita river.

## Sherwin-Williams Can Help You To Make FHA Loan

While The Sherwin-Williams company, 109 Catalpa street, which deals in paints, wallpaper and painters' supplies, is in no sense engaged in the contracting business, it is in a position to facilitate the obtaining of FHA loans for repairing, remodeling and modernizing homes and other structures.

It is the policy of The Sherwin-Williams company to offer every assistance to property owners and contractors. Upon the request of property owners, it will recommend competent and responsible contractors for the jobs suggested.

When you deal with The Sherwin-Williams company, you deal with people trained to handle remodeling and redecorating problems. They have been trained by a company that is a leader in its field.

The decorative studios of the firm are at all times at the service of the general public as well as contractors.

The Sherwin-Williams company handles a complete line of paints, varnishes, lacquers, leads, oils, enamels, wallpaper, brushes, painters' specialties, roof cement, furniture polish, floor wax, Venetian blinds—in fact, everything required to decorate the interior and exterior of a building.

Seek the advice of the Sherwin-Williams people on your decorating problems. They are in a position to offer suggestions that will enable you to utilize your money to the best advantage.

Try baking nut, bran or raisin bread in pound baking powder cans instead of loaf pans. These smaller sized molds can be easily cut into dainty sandwiches. Grease the can well so the bread will slip out easily. It usually takes three cans to handle as much dough as one loaf pan.

## Lane Wilson Has Pots And Pottery

The place to get fancy flower pots and pottery to enliven your home—either the interior, the porch or the yard—is Lane Wilson Seed company, 113-115 North Grand street.

Its pots and pottery are colorful and go a long way toward brightening up the home and its surroundings, but they are extremely moderate in cost.

Lane Wilson Seed company has plain pots and fancy pots for all size plants. It has hanging pots and pots in stands. It has pottery in various and unique shapes for bulbs and cacti.

It has goldfish bowls and goldfish aquariums, moreover, and bird baths, too. The bird baths, incidentally, are priced as low as $2.50.

The firm always has goldfish in stock. Also canaries and love birds can be had there, as well as plain and ornate bird cages and bird supplies of every kind.

When in search of plants and pottery to add to the attractiveness of your home and yard, go to Lane Wilson Seed company.

Strawberries wear their seeds on the outside of their fruit bodies.

## Shoe-Rebuilding Offered By Joe's

A complete shoe-rebuilding service is offered the public by Joe's Electric Shoe shop, 114 DeSiard street, the oldest establishment of its kind in Monroe.

During the years the shop, which has constantly improved its facilities for repairing leather goods of every kind, has established an enviable reputation for reliability.

While engaging in shoe repair work of every kind, the shop is especially equipped to do fine work on both [illegible] shoes that justify [illegible] It has been doing invisible soling for years. Likewise, it has been doing gold stamping or embossing for quite a while.

Joe's Electric Shoe shop prides itself on the fact that no better shoe dyeing is done anywhere than in its place of business.

Work is done while you wait at Joe's Electric Shoe shop. Moreover, it maintains a free delivery service. Just call telephone number 705 and your work will be called for as well as delivered.

Eagles have been known to live [illegible] years.

## M. Kaplan And Son Supplies Needs Of Drillers, Ginners

Oil and gas operators and ginners know where to go to supply their requirements at the lowest wholesale prices—to M. Kaplan and Son, corner of North Ninth and Adams streets.

The establishment, which deals in new and reconditioned industrial machinery and supplies of every kind, has a splendid stock of both new and first class reconditioned well casing and line pipe.

Now is the time of year that ginners should give attention to their belting requirements. M. Kaplan and Son handles the nationally known line of the New York Rubber Manufacturing company, the factory of which is located at Beacon, N. Y.

Inspection of its stock and its reconditioning plant is always welcomed by M. Kaplan and Son. In reconditioning industrial machinery and supplies, the establishment operates one of the best equipped machine shops in this area.

M. Kaplan and Son deals in new and used pipe, casing, tubing, new rubber belting, buckets, boxes, engines, pulleys, pumps, shafting, sheets, shapes, rounds and structural steel. It also handles scrap metal of every kind.

M. Kaplan and Son operate all over the south in reclaiming and reconditioning industrial plants. Its motto is "Everything at a savings and service with it."

## Little Club Place To Have Big Time

The place to go for a big time before or after the ball game is The Little club, 2800 DeSiard street, just a short distance from Casino park.

Patrons of the establishment are permitted to use its large and convenient parking facilities during the game to avoid the traffic congestion that results at the end of the contest.

For the entertainment of its patrons, The Little club devotes three large rooms and no coverage charge is assessed. The establishment maintains a bar at which all kinds of drinks are available and serves sandwiches of every variety. Curb service is given motorists who like to eat and drink in their cars.

There is dancing every night except Sunday night at The Little club, which encourages fun to the fullest but permits no rowdyism.

## Brown Lumber Co. Makes Lumber For All Requirements

J. B. Brown Lumber company, located on U. S. highway 80 (Monroe-Shreveport road) in Calhoun, is exactly what its name implies. It is more than a sawmill. It is a lumber company in every sense of the word and is in a position to supply both rough and dressed lumber for every construction purpose.

In addition to a sawmill, it operates a planing mill and has a Moore cross-circulating steam dry kiln. Its plant is modern throughout, being equipped with the latest machinery. Moreover, production is supervised by J. B. Brown, owner of the enterprise, who has spent a lifetime in the lumber business.

J. B. Brown Lumber company always keeps a complete supply of lumber on its yards and in its sheds and is prepared at all times to fill both large and small orders. Short-length lumber for minor construction and repairs is always available there.

The public is invited to inspect the plant and stock of J. B. Brown Lumber company and prospective builders would do well to permit the concern to figure on their lumber requirements. Its lumber measures up to the highest standards and it is a point of pride with the company that it has never knowingly sold a faulty piece of lumber.

J. B. Brown Lumber company delivers with its own trucks within a radius of 200 miles of Calhoun and it maintains a light truck especially to handle small orders.

Its long distance telephone number is 1411.

## Boyce-Kendall's Service Complete

Whether its minor repairs to automobiles or complete overhaul jobs, Boyce-Kendall, Inc., 200 Hall street, can handle them. The firm uses only competent mechanics and its equipment measures up to the highest standards.

Aside from the usual line of automotive repair work, Boyce-Kendall engages in alignment and brake work. With its specialized machinery, it aligns wheels, axles and frames and restores brakes to maximum efficiency.

Let Boyce-Kendall handle your next automotive repair job and you, too, will agree that the firm's service is unsurpassed.

A day and night wrecker service is maintained by Boyce-Kendall for the convenience of motorists in distress on the highways in this vicinity. A call by telephone number 247 will bring its wrecker truck to your assistance.

Paris publishes a special newspaper for beggars.

## Sterlington

Mr. and Mrs. Allan West of Monroe were visitors here.

Mr. and Mrs. J. D. Warren and family of Avinger, Tex., were the guests of Mr. and Mrs. J. C. Warren.

Mr. and Mrs. J. A. Milstead, Miss Flossie Milstead, Mr. Merlin Milstead, Mr. Eddie Kestor and Miss Mary Elizabeth Smith motored to Fountain Hill, Ark.

Mrs. Wilbur Usrey is visiting in Dallas, Tex.

Mr. and Mrs. Claude Flowers spent the week-end in Good Pine, visiting friends and relatives.

Mr. and Mrs. F. C. Penton and family are spending their vacation in Biloxi, Miss.

Mr. and Mrs. Tom Ward and son were Shreveport visitors.

Mr. and Mrs. Lucas and Mr. and Mrs. Copes of Monroe were visitors in the power plant village.

Rev. and Mrs. Holliday and family of Delhi attended the Methodist revival here.

Mr. Vernon Hendrix of Bernice is visiting in the home of his brother, Mr. Marvin Hendrix.

Horseradish sauce gives a magic touch to hamburgers or broiled meat cakes. Mix 1-3 cup melted butter, 3 tablespoons of grated horseradish, 1-4 teaspoon salt and 1-8 teaspoons each of paprika and celery salt. That will do for four servings. This sauce also may be heated.

On the moon, water would boil in full sunlight.

## Branch Is Opened By Terminix Of La.

Due to the steady growth of its business, Terminix of Louisiana, 312 Bernhardt building, which is engaged in termite insulating in the northern third of the state, recently opened a branch office in Shreveport.

The Monroe office retained the eastern half of the territory. The Shreveport branch will serve the western half.

The Shreveport branch is located in suite 712 of the Ardis building, with Walter Scott, who has been with Bruce Terminix company in Memphis, Tenn., for the past six years, in charge. Jack Davis, formerly connected with the Monroe office, is acting as chief inspector for the Shreveport branch.

Licensed and bonded with the state of Louisiana, Terminix of Louisiana gives a five-year, ironclad guarantee on its work. Frequent reinspections are made during the five years and reports made to the property owner.

Termites can wreck your property unless steps are taken to curb them. The cost of termite insulation is moderate. Inspections and estimates are furnished free of charge by Terminix of Louisiana. Just call telephone number 1341.


MOVED TO 114 DESIARD FROM 119 DESIARD
Free Delivery JOE'S Free Delivery
ELECTRIC SHOE SHOP
114 DeSiard Phone 705

UNITED Electric Service, Inc.
Complete Specialized Automotive Service
308 North Third St. Phone 365

The Winner with the public
BLUE RIBBON ICE CREAM
"YOU KNOW IT'S THE BEST"
114 Catalpa Street Phone 670

CASH In a Hurry on Your Car
DRIVE TO
500 WALNUT STREET
Motors Securities Co.

707 TIRE SERVICE, INC.
U. S. Tires—Pan-Am Products
Expert Lubrication
301 Harrison St. Phone 707

TYNER-PETRUS CO.
SEED—FEED—FERTILIZER
FARM SUPPLIES
311 Trenton St. West Monroe
Phone 2660

BERNELLE'S
Open All Night
Complete Auto Repairs
24-Hour Wrecker Service
111 Ouachita Ave. Phone 2044

LANE WILSON SEED COMPANY
Field, Garden and Flower Seed
Water Leeds . . . Fertilizers
Poultry Supplies
113-115 N. Grand St. Phone 387

Milner-Fuller, Inc.
Ford
Monroe, La.

DEAFENED?
Get a Lifetime ACOUSTICON Accepted by the American Medical Association Council on Physical Therapy
ACOUSTICON
211 Ricon-Brewster Bldg. Shreveport, La.

BUY with EASE AT Firestone
AUTO SUPPLY AND SERVICE STORES
Corner Washington and Third Sts.
Telephone 505

BRUNO'S Electric SHOE SHOP

FURNITURE
MADE — REFINISHED — REPAIRED
UPHOLSTERED
ANTIQUES A SPECIALTY
Phone 124 FACUNDUS Phone 124
FURNITURE WORKS
Grammont and Seventh Sts.

Pontiac
America's Finest Low-Priced Car
West Pontiac Company
312 Walnut Street Phone 748
Complete Automotive Service
GOOD USED CARS

Millsaps Furniture Co.
New and Used Furniture
Westinghouse Refrigerators and Washing Machines
RCA Victor Radios
Phone 4546
303 Trenton St. West Monroe

LUMBER Rough and Dressed
STEAM KILN DRIED
J. B. BROWN LUMBER COMPANY
U. S. Highway 80, Calhoun, La.
Long Distance Phone 1411

SAWMILL and FARM MACHINERY
SALES AND SERVICE
PARTS
FRICK CO.
INCORPORATED
133 North Grand St., Phone 4058

COMPLETE AUTOMOBILE SERVICE
LEE-ROGERS CHEVROLET CO.
INCORPORATED
221-223 Walnut St.

Pasteurized MILK
It's Laboratory Tested
Cooperative Dairies
247 South Grand St.
2600—PHONE—2601

W. J. RILEY PLUMBING & HEATING COMPANY
INCORPORATED
PLUMBING FIXTURES
HEATING MATERIALS
PIPE, VALVES AND FITTINGS
AIR CONDITIONING
STEAM, HOT WATER AND VACUUM HEATING SYSTEMS
COUNTRY WATER SYSTEMS
Plumbing and Heating Contractors
805 South Grand Street
P. O. Box 1772 Phone 2889
Monroe, Louisiana

"SINCE 1892"
GREGG & McKENZIE INSURANCE
313 Harrison Street Phone 473
MONROE, LOUISIANA

PIPE---PIPE---PIPE
For Oil and Gas Field Purposes
Reconditioned . . . Big Savings
We Invite Your Inquiries
M. KAPLAN & SON
Pipe, Machinery and Supply Dealers
Works and Office—Ninth and Adams St., Monroe, La.

PEOPLE'S HOMESTEAD and SAVINGS ASSOCIATION
Will sell or help you buy, build or save toward a home.
5½% DIRECT REDUCTION PLAN LOANS
400 DeSiard St. Phone 300

Sherwin-Williams
Paints, Varnishes, Lacquers, Leads, Oils, Enamels, Brushes, Painters' Specialties and Wallpaper
109 Catalpa St. Phone 4545

NETTLES-BERNELLE Radio and Electric Service
Radios and Electric Motors Repaired, Armatures Rewound, Household Light Plants Installed and Repaired, Industrial Power Designing
311 Ouachita Ave. Phone 2044

BARBECUE ALL KINDS
PORK RIBS, lb. 39c
WE-TOO SANDWICH SHOP
Bigger and Better Sandwiches
1602 DeSiard St.

YOU PHONE US WE WIRE YOU
Lanham Electric Co.
110 Jackson St. Phone 3488
Electrical Contracting . . . Electric Appliances, Fixtures and Supplies . . . Electric Signs Installed

MILLER-GUERRIERO Hardware Company, Inc.
Dealers in Hardware, Tools, Cutlery, Sporting Goods, Fishing Tackle
337 DeSiard St. Phone 151

OUR AUTO BODY REPAIRING WILL FIX IT!
ROOFING SHORT'S BODY SHOP & GARAGE

COOL OFF WITH PURITY MAID ICE CREAM
Posicles — Ice Cream Novelties
Call 1005 for Retail Delivery
Curb Service at
Purity Ice Cream Co.
806 South Grand Phone 1005

VENT-A-LITE VENETIAN BLINDS
Custom Made in Monroe
Cheaper But Superior
MONROE WOODWORKING COMPANY
116 Hall St. Phone 2731

COMPLETE AUTO REPAIRS
Boyce-Kendall, Inc.
200 Hall St. Phone 247

LUTHER & REED GARAGE
236 So. GRAND ST. TEL. 4000
AT CENTRAL SERVICE #2
ON JEFFERSON bet. 2nd & 3rd Sts.
TEL. 4737

LADART'S
THE PLACE FOR ITALIAN FOOD
LADART'S SPAGHETTI GARDEN
815 Park Ave. Phone 3952

LOANS AUTOMOBILE PERSONAL
Cars Refinanced
Phone 920 COMMERCIAL SECURITIES CO. Phone 920
Ground Floor, Bernhardt Bldg.

Baby Chicks ROYAL Custom Hatching
FEED AND SEED STORE
812 DeSiard Phone 1068

FROST

TRAILER & SUPPLY CO.
Makers of Frost Trailers
Trailer Equipment Dealers
Distributors of Midland Power Brakes
Repairs All Makes of Trailers
1214 Cypress St. Phone 4328
West Monroe

SWAYZE'S DAIRY
High Grade Milk
Phone 2948 Millhaven Road

INTERNATIONAL MOTOR TRUCKS
720 DeSiard St. Phone 228

FREE INSPECTION for Termites
5-Year Guaranty
Licensed by and Bonded with State of Louisiana
TERMINIX
Licensee of E. L. Bruce Co.
321 Bernhardt Bldg.—Phone 1341—Monroe
INSURED TERMITE INSULATION

NOTICE
GUY'S BUS LINE
has extended its service from JONESBORO to NATCHITOCHES
COMPLETE DAILY SCHEDULE
Leave Monroe 7 a.m.;
Arrive Natchitoches 10:30 a.m.
Leave Monroe 4:30 p.m.;
Arrive Natchitoches 8 p.m.
Round Trip $3.60—One Way Fare $2
Proportionate fares to intermediate points.
For Further Information Call
GUY'S BUS LINE
UNION BUS STATION
214 Grammont St. Phone 38

THE Little CLUB
PHONE 9148
THE PLACE TO GO FOR A BIG TIME!
2800 DeSiard Street

TIRES AND TUBES PERMANENTLY REPAIRED
TIRES RECAPPED
Flats Fixed O. K. Used Tires
RUBBER WELDER
2404 DeSiard St. Phone 9233

RENT! Through the WANT ADS


## RAIL EMPLOYE'S DEATH OCCURS

### Homer H. Howell Dies In St. Louis Hospital; Body To Arrive Today

Homer H. Howell, 48, of 1812 Jackson street, died in the Missouri Pacific hospital in St. Louis, Mo., Saturday at 9:30 p.m., following a long illness which required an operation. Mr. Howell had been employed for 17 years by the Missouri Pacific railroad in Monroe, being motor car foreman.

The body will reach Monroe over the Missouri Pacific this morning at 6:40 a.m., and will be accompanied by his son, H. H. Howell, Jr., who was with his father when he died. No arrangements for the funeral had been made Saturday afternoon.

Mrs. Howell received word late Friday that her husband was critically ill and she left on a morning train Saturday for St. Louis. When she reached Little Rock, she received word that her husband had died, so she changed her plans and returned to Monroe last night.

Mr. Howell is survived by his wife and son.

## RADIO PROGRAM

**STATIONS THAT MAKE UP THE NETWORKS**

*(Note: Refer to this box for stations of networks indicated after each program item. All programs are carried by key stations and basic chains or groups thereof unless specified.)*

NBC-WEAF (RED): BASIC—East: weaf cbm kyw wben wcae wesh wdel weeu wfbr wgy wjar wnac wrc wraw wtag wtam wtic wwj; Midwest: ksd kstp wdaf who wire wky wmaq wow wtmj; South: krvc ktbs kark kvoo wbap wbrc wfaa wjdx wmbg wmc woai wsb wsmb; Mountain: kdyl koa.

NBC-WJZ (BLUE): BASIC—East: wjz cfcf kdka waby wbal wbz-wbza wean webr wfil wham whk wjac wjtn wleu wmal wmff wnbc wspd wsyr wxyz; Midwest: kma kso kwk wbcm well wenr wfdf wibm wjim wls wmt wowo wren wten; South: kgko kths ktok kvgv wsgs wdsu wjbo wmsp wrtd wsgn; Mountain: klo kuta kvod. NBC OPTIONAL STATIONS (operate interchangeably RED or BLUE chains) East: cbf cbl cmx wbre wcol wfea wgal wkbo wlbz wlw work wrdo wsai wsan; Midwest: cbk kans kelo kfam kfyr kgbx koam kroc ksoo kysm wbow wefl weky wday webc wghf wgl wiba wood; South: kfdm krgv kris ktsm wapo wala wave weoa wcsc wfbc wfla wiod wis wjax wlak wptf wrol wsm wsoo wsun wtar; Mountain: kghf kghl kgir kldo kob kpfa ksei ktar ktfi kvoa.

CBS-WABC: BASIC — East: wabc woko wcoa weei wgr wkbw wkrc wgar wdrc wcau wjas wpro wfbl wjsv; Midwest: wbbm krnt wfbm kmbc kfab whas kmox. OTHER STATIONS: East: wadc wpg wabi wnbf wbns whlo wjr wesg whp ckac wgan whec wgbl wmas wnox cfrb wibx wbry wore wkbn; Midwest: woc wkbh kdal weoa wind wtaq wmfg wkbh kglo wisn wcco kol wmbd kwcr wsbt wibw whlb kfh wnax; South: waim wwnc wgst wrdw wsjs wchs wbt wdod wrbl krld wdnc wmmm whig ktrh wmbr wnox klra wmaz wrec wcoc wqam wsfa wiac wwl koma wdbo wpar wrva wdbj ktsa wtoc kwkh wdae ktul wjno wwva kwft wcjs; Mountain: kggm kvor klz kfbb kgvo koy koh ksl ktuc.

MBS-WOR-WGN—BASIC: wor wgn ckiw whk-wcle waby wbax wfbl whal wol wrva wcae wiw wsai wsm whkc wral wair wstp wsoc; New England: wicc wtht watr wspr wfea waab winh wibz wnic wrdo wlth wean wsar wnbh whai wcou wbrk wsyh; Midwest: whbf kwk wdgy kso wmt koil kfor whb kggb; South: ktok kada kcrc kome kbix kgff ktat kfjz krbc kgno know krie kbst kris kand wrr kluf kxyz krfo kfyo kpit kgkl kabc krry ktem kcmc kgbk wsco krgv. Mountain: kfel kfka (Note: Some MBS stations also on other chains.)

### SUNDAY, AUGUST 27

Eastern Standard—Subtract One Hr. for CST, 2 Hrs. for MT—P. M. (Daylight Time One Hour Later)

*(Changes in programs as listed due to last-minute network corrections)*

12:00—Music for Moderns—nbc-weaf
Waterloo Junction, Drama—nbc-wjz
Church of the Air Sermon—cbs-wabc
Don Arres & Concert Orc.—mbs-wor
12:30—Sunday Symphonette—nbc-weaf
The Continental Varieties—nbc-wjz
Walberg Brown Strings—cbs-wabc
Harpist: The Manhatters—mbs-wor
1:00—Aunt Fanny's Dinner—nbc-weaf
NBC's Concert Orchestra—nbc-wjz
Democracy in Action—cbs-wabc-net.
Chicago Concert Orchest.—mbs-wgn
1:30—Chicago Round Table—nbc-weaf
Treasure Trails of Song—nbc-wjz
Going South, Song Prog.—cbs-wabc
Dancing Music Orchestra—mbs-wor
1:45—J. Wiederhirn, Piano—mbs-wgn
2:00—The Sunday Drivers—nbc-weaf
The Melodies for Milady—nbc-wjz
Howard Barlow Concert—cbs-wabc
Sunday Afternoon Variety—mbs-wgn
2:30—Soc'ty's Notebook—nbc-wjz
—To Be Announced—nbc-weaf
on Roth Presentation—nbc-wjz
ince Music Orchestra—mbs-chain
3:00—Music from Lucerne—nbc-weaf
National Vespers by Radio—nbc-wjz
Ted Cott's Quiz in Music—cbs-wabc
Spanish Music Program—mbs-chain
3:30—The World Is Yours—nbc-weaf
Tapestry Musical Orches.—nbc-wjz
Sunday in St. Louis, Orch.—cbs-wabc
Haven of Rest Hymnal—mbs-chain
4:00—Jimmy Shield Melody—nbc-weaf
Paul Martin & His Music—nbc-wjz
Country Journal Program—cbs-wabc
"Nobody's Children" Prog.—mbs-net.
4:15—Comment by the Four—nbc-wjz
The Rangers in Serenade—nbc-weaf
4:30—Paul Wing's Spelling—nbc-weaf
Dancing Music Orchestra—nbc-wjz
World's Fair Choral Prog.—cbs-wabc
Dancing Music Orchestra—mbs-wor
4:45—Ray Perkins & Piano—nbc-wjz
5:00—The Catholic Service—nbc-weaf
Grenadiers, Guards Band—nbc-wjz
The Gay Nineties Revue—cbs-wabc
WLW Summertime Con.—mbs-chain
5:30—Radio's Grouch Club—nbc-weaf
Dancing Music Orchestra—nbc-wjz
The Hollywood Gateway—cbs-wabc
Dancing Music Orchestra—mbs-wor
6:00—The Aldrich Family—nbc-weaf
Hurl Gibson from Europe—nbc-wjz
Peop.'s Platform, Talks—cbs-wabc
Melodic Strings Orchest.—mbs-wor
6:15—Popular Classics Con.—nbc-wjz
6:30—Band Wagon Orches.—nbc-weaf
The Radio Guild Dramatic—nbc-wjz
Musical Playhouse—cbs-wabc-basic
Potpourri of Music—cbs-net.
Dancing Music Orchestra—mbs-wgn
6:45—Stan Lomax on Sports—mbs-wor
7:00—Charlie McCarthy Hr.—nbc-weaf
Summer Symphony Orches.—nbc-wjz
Ellery Queen Adventures—cbs-wabc
"Melody Design" Concert—mbs-wor
7:30—Goldman Band Con.—mbs-wor
8:00—The Merry Go Round—nbc-weaf
The Hollywood Playhouse—nbc-wjz
The Summer Music Hour—cbs-wabc
Old-Fashioned Revival—mbs-netwk.
8:30—Album Familiar Mus.—nbc-weaf
Walt Winchell's Comment—nbc-wjz
8:45—Irene Rich and Drama—nbc-wjz
9:00—National Symph. Or.—nbc-weaf
Voice of Hawaii in Music—nbc-wjz
Alibi Club, Quiz Program—cbs-wabc
Good Will Hour via Radio—mbs-wor
9:30—Cheerio's Cheer Prog.—nbc-wjz
Kaltenborn and Comment—wabc-cbs
9:45—Armchair Adventure—cbs-wabc
10:00—News Broadcast—nbc-weaf-wjz
W. Winchell Repeat—nbc-blue-west
Dancing Music Orchestra—cbs-wabc
Old Fashioned Revival—mbs-midwest
10:05—Dancing (2 hrs.)—nbc-wjz-weaf
10:15—Irene Rich rpt.—nbc-blue-west
Dance Music Or.—wor-New England
10:30—Aldrich rp (30 m.)nbc-red-west
Dance Orchestras to 12—cbs-wabc
11:00—Dance Music until 1—mbs-wor
12:00—Dancing Hour—cbs-chain-west

## RAIL EMPLOYE'S DEATH OCCURS

### Homer H. Howell Dies In St. Louis Hospital; Body To Arrive Today

Homer H. Howell, 48, of 1812 Jackson street, died in the Missouri Pacific hospital in St. Louis, Mo., Saturday at 9:30 p.m., following a long illness which required an operation. Mr. Howell had been employed for 17 years by the Missouri Pacific railroad in Monroe, being motor car foreman.

The body will reach Monroe over the Missouri Pacific this morning at 6:40 a.m., and will be accompanied by his son, H. H. Howell, Jr., who was with his father when he died. No arrangements for the funeral had been made Saturday afternoon.

Mrs. Howell received word late Friday that her husband was critically ill and she left on a morning train Saturday for St. Louis. When she reached Little Rock, she received word that her husband had died, so she changed her plans and returned to Monroe last night.

Mr. Howell is survived by his wife and son.

# READ 'EM AND REAP

# ITEMS ABOUT BUSINESSES, SERVICES and MERCHANDISE

## Swayze's Dairy Noted For High Grade Products

Swayze's dairy, located on the Millhaven road, is recognized throughout Monroe and West Monroe as the home of high grade milk, buttermilk, cream and butter.

The richness of Swayze's dairy products has established a constantly increasing demand for them. They may be had at your favorite food store. However, if you prefer, you can have doorstep delivery direct from the dairy. Just call telephone number 2948.

Having a high butter fat content, Swayze's milk is one of the most nourishing foods you could possibly utilize in your daily diet. Guarded carefully in production in a thoroughly sanitary dairy, it is wholesome and healthful for children as well as adults.

When buying your food, specify Swayze's high grade milk. All of its other products—cream, buttermilk and butter—rate equally as high as the milk. Ask for them, too, by name when you are making your purchases.

Use Swayze's milk, cream and butter in your cooking and note the improvement in your culinary efforts.

And remember at all times to demand Swayze's when you buy or order milk, buttermilk, cream or butter.

## THE HOME OF MOTORS SECURITIES CO.




Here, at 500 Walnut street, is the place where you can get money when you really need it, and get it in a hurry. Motors Securities company lends money on cars, refinances notes on cars to reduce monthly payments and finances the purchase of cars. There is no red tape in making a loan on a car at Motors Securities. The machine is immediately appraised and you get the money before you leave the place. No signatures are required on the necessary papers but your own.

## Shoe-Rebuilding Offered By Joe's

A complete shoe-rebuilding service is offered the public by Joe's Electric Shoe shop, 114 DeSiard street, the oldest establishment of its kind in Monroe.

During the years, the shop, which has constantly improved its facilities for repairing leather goods of every kind, has established an enviable reputation for reliability.

While engaging in shoe repair work of every kind, the shop is especially equipped to do fine work on both men's and women's shoes that justify it. It has been doing invisible soling for years. Likewise, it has been doing gold stamping, or embossing, for quite a while.

Joe's Electric Shoe shop prides itself on the fact that no better shoe dyeing is done anywhere than in its place of business.

Work is done while you wait at Joe's Electric Shoe shop. Moreover, it maintains a free delivery service. Just call telephone number 705 and your work will be called for as well as delivered.

Eagles have been known to live more than 100 years.

## M. Kaplan And Son Supplies Needs Of Drillers, Ginners

Oil and gas operators and ginners know where to go to supply their requirements at the lowest wholesale prices—to M. Kaplan and Son, corner of North Ninth and Adams streets.

The establishment, which deals in New and reconditioned industrial machinery and supplies of every kind, has a splendid stock of both new and first class reconditioned well casing and line pipe.

Now is the time of year that ginners should give attantion to their belting requirements. M. Kaplan and Son handles the nationally known line of the New York Rubber Manufacturing company, the factory of which is located at Beacon, N. Y.

Inspection of its stock and its reconditioning plant is always welcomed by M. Kaplan and Son. In reconditioning industrial machinery and supplies, the establishment operates one of the best equipped machine shops in this area.

M. Kaplan and Son deals in new and used pipe, casing, tubing, new rubber belting, boilers, boxes, engines, pulleys, pumps, shafting, sheets, shapes rounds and structural steel. It also handles scrap metal of every kind.

M. Kaplan and Son operate all over the south in reclaiming and reconditioning industrial plants. Its motto is "Everything at a savings, and service with it."

## Boyce-Kendall's Service Complete

Whether its minor repairs to automobiles or complete overhaul jobs, Boyce-Kendall, Inc., 200 Hall street, can handle them. The firm uses only competent mechanics and its equipment measures up to the highest standards.

Aside from the usual line of automotive repair work, Boyce-Kendall engages in alignment and brake work. With its specialized machinery, it aligns wheels, axles and frames and restores brakes to maximum efficiency.

Let Boyce-Kendall handle your next automotive repair job and you, too, will agree that the firm's service is unsurpassed.

A day and night wrecker service is maintained by Boyce-Kendall for the convenience of motorists in distress on the highways in this vicinity. A call by telephone number 247 will bring its wrecker truck to your assistance.

Paris publishes a special newspaper for beggars.

## Little Club Place To Have Big Time

The place to go for a big time before or after the ball game is The Little club, 2800 DeSiard street, just a short distance from Casino park.

Patrons of the establishment are permitted to use its large and convenient parking facilities during the game to avoid the traffic congestion that results at the end of the contest.

For the entertainment of its patrons, The Little club devotes three large rooms and no coverage charge is assessed. The establishment maintains a bar at which all kinds of drinks are available and serves sandwiches of every variety. Curb service is given motorists who like to eat and drink in their cars.

There is dancing every night except Sunday night at The Little club, which encourages fun to the fullest but permits no rowdyism.

## Brown Lumber Co. Makes Lumber For All Requirements

J. B. Brown Lumber company, located on U. S. highway 80 (Monroe-Shreveport road) in Calhoun, is exactly what its name imples. It is more than a sawmill. It is a lumber company in every sense of the word and is in a position to supply both rough and dressed lumber for every construction purpose.

In addition to a sawmill, it operates a planing mill and has a Moore cross-circulating steam dry kiln. Its plant is modern throughout, being equipped with the latest machinery. Moreover, production is supervised by J. B. Brown, owner of the enterprise, who has spent a lifetime in the lumber business.

J. B. Brown Lumber company always keeps a complete supply of lumber on its yards and in its sheds and is prepared at all times to fill both large and small orders. Short-length lumber for minor construction and repairs is always available there.

The public is invited to inspect the plant and stock of J. B. Brown Lumber company and prospective builders would do well to permit the concern to figure on their lumber requirements. Its lumber measures up to the highest standards and it is a point of pride with the company that it has never knowingly sold a faulty piece of lumber.

J. B. Brown Lumber company delivers with its own trucks within a radius of 200 miles of Calhoun and it maintains a light truck especially to handle small orders.

Its long distance telephone number is 1411.

## Sterlington

Mr. and Mrs. Allan West of Monroe were visitors here.

Mr. and Mrs. J. D. Warren and family of Avinger, Tex., were the guests of Mr .and Mrs. J. C. Warren.

Mr. and Mrs. J. A. Milstead, Miss Flossie Milstead, Mr. Merlin Milstead, Mr. Eddie Kestor and Miss Mary Elizabeth Smith motored to Fountain Hill, Ark.

Mrs. Wilbur Usrey is visiting in Dallas, Tex.

Mr. and Mrs. Claude Flowers spent the week-end in Good Pine, visiting friends and relatives.

Mr. and Mrs. F. C. Penton and family are spending their vacation in Biloxi, Miss.

Mr. and Mrs. Tom Ward and son were Shreveport visitors.

Mr. and Mrs. Lucas and Mr. and Mrs. Copes of Monroe were visitors in the power plant village.

Rev. and Mrs. Holliday and family of Delhi attended the Methodist revival here.

Mr. Vernon Hendrix of Bernice is visiting in the home of his brother, Mr. Marvin Hendrix.

Horseradish sauce gives a magic touch to hamburgers or broiled meat cakes. Mix 1-3 cup melted butter, 3 tablespoons of grated horseradish, 1-4 teaspoon salt and 1-8 teaspoons each of paprika and celery salt. That will do for four servings. This sauce also may be heated.

On the moon, water would boil in full sunlight.

## Royal Feed & Seed Offers Advice On Feeding Of Hens

The season of higher egg prices is approaching. Eggs are getting scarce. Is your flock in the best condition to meet this situation? Many non-laying cull hens should be removed from the flock. This will reduce feed costs, bring a cash return for culls sold as meat and give more room in houses and at feed hoppers for hens that are in production. But in fairness to those on trial, be sure that all hens are free of lice and mites, that they have been treated with Staf-O-Life hen worming mash and that the flock is on a good feeding program, including constant access to a high quality laying mash, such as Staf-O-Life laying mash, and plenty of fresh clean water, before removing other than hopeless culls. When these conditions are fulfilled, more exacting culling can be done with confidence and more profits can be expected from a good feeding program.

Keep the mash hoppers full at all times and allow at least three inches of hopper space per bird. Examine the hoppers frequently to see that lumps of dirt have not been kicked into them and that the mash is kept clean and palatable. It pays to clean hoppers thoroughly at least twice a week as a matter of routine. Watch the consumption of mash and resort to wet mash feeding at noon if necessary to insure full consumption of mash. Feed scratch grain in the afternoon, either hopper or hand fed, in accordance with the weight and condition of the hens. Some prefer to delay the use of lighis, and in some cases the use of wet mash feeding, until the birds have started putting on new feathers in the course of the moult. This depends, however, upon local market conditions, age of hens and other considerations. Sudden changes in feeding or management should be carefully avoided during the late summer and fall.

Particular attention should be given to supplying plenty of fresh cool water. Not only is this necessary for the utilization of feeds but an abundant supply of cool water along with well-ventilated houses is of great value in keeping hens from becoming overheated. Put fresh water in the drinking fountains every few hours and provide plenty of fountains. See that the flock has plenty of shade on well-drained areas.

Take some time now to provide for a supply of green feed this fall. Plant oats as soon as possible—in most parts of the south by the first of September. Plant oats on cultivated ground, sow rye grass seed on sodded ground, or plant Swiss chard, rape or other plants that will yield succulent green feed this fall, but by all means start now to provide green feed from some source!

Keep your hens laying and paying on Staf-O-Life laying mash.

A complete line of Staf-O-Life feeds is handled by Royal Feed and Seed store, 812 DeSiard street.

## Branch Is Opened By Terminix Of La.

Due to the steady growth of its business, Terminix of Louisiana, 312 Bernhardt building, which is engaged in termite insulating in the northern third of the state, recently opened a branch office in Shreveport.

The Monroe office retained the eastern half of the territory. The Shreveport branch will serve the western half.

The Shreveport branch is located in suite 712 of the Ardis building, with Walter Scott, who has been with Bruce Terminix company in Memphis, Tenn., for the past six years, in charge. Jack Davis, formerly connected with the Monroe office, is acting as chief inspector for the Shreveport branch.

Licensed and bonded with the state of Louisiana, Terminix of Louisiana gives a five-year, ironclad guarantee on its work. Frequent reinspections are made during the five years and reports made to the property owner.

Termites can wreck your property unless steps are taken to curb them. The cost of termite insulation is moderate. Inspections and estimates are furnished free of charge by Terminix of Louisiana. Just call telephone number 1341.

## PURCHASED BY LOCAL RESIDENT



Joann, the 22-foot Chris-Craft runabout recently purchased by Malcolm S. Biedenharn of Monroe through Howard Griffin, 712 South Grand street, is shown above. Mr. Biedenharn's new boat is powered with a 135 horsepower engine for a speed of 37 miles per hour. It will be used on Ouachita river.

## Sherwin-Williams Can Help You To Make FHA Loan

While The Sherwin-Williams company, 109 Catalpa street, which deals in paints, wallpaper and painters' supplies, is in no sense engaged in the contracting business, it is in a position to facilitate the obtaining of FHA loans for repairing, remodeling and modernizing homes and other structures.

It is the policy of The Sherwin-Williams company to offer every assistance to property owners and contractors. Upon the request of property owners, it will recommend competent and responsible contractors for the jobs suggested.

When you deal with The Sherwin-Williams company, you deal with people trained to handle remodeling and redecorating problems. They have been trained by a company that is a leader in its field.

The decorative studios of the firm are at all times at the service of the general public as well as contractors.

The Sherwin-Williams company handles a complete line of paints, varnishes, lacquers, leads, oils, enamels, wallpaper, brushes, painters' specialties, roof cement, furniture polish, floor wax, Venetian blinds—in fact, everything required to decorate the interior and exterior of a building.

Seek the advice of the Sherwin-Williams people on your decorating problems. They are in a position to offer suggestions that will enable you to utilize your money to the best advantage.

## Lane Wilson Has Pots And Pottery

The place to get fancy flower pots and pottery to enliven your home—either the interior, the porch or the yard—is Lane Wilson Seed company, 113-115 North Grand street.

Its pots and pottery are colorful and go a long way toward brightening up the home and its surroundings, but they are extremely moderate in cost.

Lane Wilson Seed company has plain pots and fancy pots for all size plants. It has hanging pots and pots in stands. It has pottery in various and unique shapes for bulbs and cacti.

It has goldfish bowls and goldfish aquariums, moreover, and bird baths, too. The bird baths, incidentally, are priced as low as $2.50.

The firm always has goldfish in stock. Also canaries and love birds can be had there, as well as plain and ornate bird cages and bird supplies of every kind.

When in search of plants and pottery to add to the attractiveness of your home and yard, go to Lane Wilson Seed company.

Strawberries wear their seeds on the outside of their fruit bodies.

Try baking nut, bran or raisin bread in pound baking powder cans instead of loaf pans. These smaller sized molds can be easily cut into dainty sandwiches. Grease the can well so the bread will slip out easily. It usually takes three cans to handle as much dough as one loaf pan.


MOVED TO 114 DESIARD FROM 119 DESIARD
Free Delivery JOE'S ELECTRIC SHOE SHOP Free Delivery
114 DeSiard Phone 705

UNITED Electric Service, Inc.
Complete Specialized Automotive Service
308 North Third St. Phone 365

The Winner with the public
BLUE RIBBON ICE CREAM
"YOU KNOW IT'S THE BEST"
114 Catalpa Street Phone 670

CASH
In a Hurry on Your Car
DRIVE TO
500 WALNUT STREET
Motors Securities Co.

707 TIRE SERVICE, INC.
U. S. Tires—Pan-Am Products
Expert Lubrication
501 Harrison St. Phone 707

TYNER-PETRUS CO.
SEED—FEED—FERTILIZER
FARM SUPPLIES
311 Trenton St. West Monroe
Phone 2660

BERNELLE'S
Open All Night
Complete Auto Repairs
24-Hour Wrecker Service
311 Ouachita Ave Phone 2044

LANE WILSON SEED COMPANY
Field, Garden and Flower Seed
Wayne Feeds . . . Fertilizers
Poultry Supplies
113-115 N. Grand St. Phone 587

Milner-Fuller, Inc.
Ford
Monroe, La.


Pasteurized MILK
It's Laboratory Tested
Cooperative Dairies
2407 South Grand St.
2600—PHONE—2601

"SINCE 1892"
GREGG & McKENZIE INSURANCE
313 Harrison Street Phone 473
MONROE, LOUISIANA

PIPE---PIPE---PIPE
For Oil and Gas Field Purposes
Reconditioned . . . Big Savings
We Invite Your Inquiries
M. KAPLAN & SON
Pipe, Machinery and Supply Dealers
Works and Office—Ninth and Adams St., Monroe, La.

DEAFENED?
Get a Lifetime ACOUSTICON . . . Accepted by the American Medical Association (Council on Physical Therapy).
ACOUSTICON
231 Ricon-Brewster Bldg. Shreveport, La.

BUY with EASE AT Firestone
AUTO SUPPLY AND SERVICE STORES
Corner Washington and Third Sts.
Telephone 505

BRUNO'S Electric SHOE SHOP 106 N. 2nd St.

FURNITURE
MADE — REFINISHED — REPAIRED
UPHOLSTERED
ANTIQUES A SPECIALTY
Phone 124 FACUNDUS Phone 124
FURNITURE WORKS
Grammont and Seventh Sts.

Pontiac
America's Finest Low-Priced Car
West Pontiac Company
312 Walnut Street Phone 748
Complete Automotive Service
GOOD USED CARS

W. J. RILEY PLUMBING & HEATING COMPANY
INCORPORATED
PLUMBING FIXTURES
HEATING MATERIALS
PIPE, VALVES AND FITTINGS
AIR CONDITIONING
STEAM, HOT WATER AND VACUUM HEATING SYSTEMS
COUNTRY WATER SYSTEMS
Plumbing and Heating Contractors
805 South Grand Street
P. O. Box 1772 Phone 2889
Monroe, Louisiana

Millsaps Furniture Co.
New and Used Furniture
Westinghouse Refrigerators and Washing Machines
RCA Victor Radios
Phone 4546
303 Trenton St. West Monroe

LUMBER Rough and Dressed
STEAM KILN DRIED
J. B. BROWN LUMBER COMPANY
U. S. Highway 80, Calhoun, La.
Long Distance Phone 1411

SAWMILL and FARM MACHINERY
SALES AND SERVICE
PARTS
FRICK CO.
INCORPORATED
133 North Grand St., Phone 4058

COMPLETE AUTOMOBILE SERVICE
LEE-ROGERS CHEVROLET CO.
INCORPORATED
221-223 Walnut St.

LUTHER & REED GARAGE
236 So GRAND ST. TEL. 4000
AT CENTRAL SERVICE #2
ON JEFFERSON bet 2nd & 3rd Sts
TEL. 4737

LOANS AUTOMOBILE PERSONAL
Cars Refinanced
Phone 920 COMMERCIAL Phone 920
SECURITIES CO.
Ground Floor, Bernhardt Bldg.

SWAYZE'S DAIRY
High Grade Milk
Phone 2948 Millhaven Road

NOTICE
GUY'S BUS LINE
has extended its service from JONESBORO to NATCHITOCHES
COMPLETE DAILY SCHEDULE
Leave Monroe 7 a.m.;
Arrive Natchitoches 10:30 a.m.
Leave Monroe 4:30 p.m.;
Arrive Natchitoches 8 p.m.
Round Trip $3.60—One Way Fare $2
Proportionate fares to intermediate points.
For Further Information Call
GUY'S BUS LINE
UNION BUS STATION
214 Grammont St. Phone 38

PEOPLE'S HOMESTEAD and SAVINGS ASSOCIATION
Will sell or help you buy, build or save toward a home.
5½% DIRECT REDUCTION PLAN LOANS
400 DeSiard St. Phone 300

Sherwin-Williams
COVER THE EARTH
Paints, Varnishes, Lacquers, Leads, Oils, Enamels, Brushes, Painters' Specialties and Wallpaper
109 Catalpa St. Phone 4545

NETTLES-BERNELLE
Radio and Electric Service
Radios and Electric Motors Repaired, Armatures Rewound, Household Light Plants Installed and Repaired, Industrial Power Designing
311 Ouachita Ave. Phone 2044

BARBECUE ALL KINDS
PORK RIBS, lb. 39c
WE-TOO SANDWICH SHOP
Bigger and Better Sandwiches
1602 DeSiard St.

YOU PHONE US WE WIRE YOU
Lanham Electric Co.
110 Jackson St. Phone 3488
Electrical Contracting . . . Electric Appliances, Fixtures and Supplies . . . Electric Signs Installed

MILLER-GUERRIERO Hardware Company, Inc.
Dealers in Hardware, Tools, Cutlery, Sporting Goods, Fishing Tackle
337 DeSiard St. Phone 151


OUR AUTO BODY REPAIRING WILL FIX IT!
ROOTING for BUSINESS
SHORTY'S BODY SHOP & GARAGE
309 WASHINGTON ST.
TEL. DIX 3344 NIGHT 3529

COOL OFF WITH PURITY MAID ICE CREAM
Popsicles — Ice Cream Novelties
Call 1005 for Retail Delivery
Curb Service at
Purity Ice Cream Co.
806 South Grand Phone 1005

COMPLETE AUTO REPAIRS
Boyce-Kendall, Inc.
200 Hall St. Phone 247

VENT-A-LITE VENETIAN BLINDS
Custom Made in Monroe
Cheaper But Superior
MONROE WOODWORKING COMPANY
116 Hall St. Phone 2731

LADART'S
THE PLACE FOR ITALIAN FOOD
LADART'S SPAGHETTI GARDEN
815 Park Ave. Phone 3852

Baby Chicks ROYAL Custom Hatching
FEED AND SEED STORE
812 DeSiard Phone 1068

INTERNATIONAL
MOTOR TRUCKS
720 DeSiard St. Phone 228

THE Little CLUB
PHONE 9143
THE PLACE TO GO FOR A BIG TIME!
2800 DeSiard Street

TIRES AND TUBES PERMANENTLY REPAIRED TIRES RECAPPED
Flats Fixed O.K. Used Tires
RUBBER WELDER
2404 DeSiard St. Phone 9233


FROST TRAILER & SUPPLY CO.
Makers of Frost Trailers
Trailer Equipment Dealers
Distributors of Midland Power Brakes
Repairs All Makes of Trailers
1214 Cypress St. Phone 4526
West Monroe

FREE INSPECTION for Termites
5-Year Guaranty
Licensed by and Bonded with State of Louisiana
TERMINIX
Licensee of E. L. Bruce Co.
321 Bernhardt Bldg.—Phone 1341—Monroe
INSURED TERMITE INSULATION

RENT! Through the WANT ADS

# Hedy Lamarr's New Film Comes To Paramount Thursday







## Taylor Cast In Leading Male Role

'Lady Of The Tropics' Co-Stars Lana Turner In Romantic Drama



T

The [illegible] of a perch is one of the most beautiful objects in nature. The female drapes the long lace-like ribbons over aquatic plants much as lace is draped in snow windows.





DR. BAUR WILL ATTEND VETERINARY MEETINGS

ILLEGAL HUNTING CHARGE

## This Week's Movie Program

AT THE PARAMOUNT

AT THE CAPITOL

Save a paper sack of flour and sugar sacks. Wash them well in plenty of hot soapy water and rinse them thoroughly. They are fine for storing fruits and vegetables in the refrigerator. Give them a good washing and sunning at least once a week.


TODAY and TOMORROW

"I'M THE LAW IN TOMBSTONE! . . . From now on it's up to you whether the city or cemetery grows the fastest!"

RANDOLPH SCOTT

NANCY KELLY



The Fabulous Exploits of Wyatt Earp!

FRONTIER MARSHAL

with

CESAR ROMERO • BINNIE BARNES

JOHN CARRADINE

—Plus—

Capitol News

"Community Sing"

Kristopher Kolumbus Cartoon

—TUESDAY—

"BULLDOG DRUMMOND'S BRIDE"

with

JOHN HOWARD

HEATHER ANGEL

—WEDNESDAY—

"THE LADY'S FROM KENTUCKY"

with

GEORGE RAFT

ELLEN DREW

THE AIR-CONDITIONED

CAPITOL

Admission: 10c-15c Till 6 P. M.

Phone 1704

DOORS OPEN AT 11:45 A. M.


## 'Frontier Marshal' At Capitol

### Randolph Scott And Nancy Kelly Starred In Story Of Old West

BLOOD-TINGLING action will be the order of the day when "Frontier Marshal" blows into the Capitol theater today, with Randolph Scott and Nancy Kelly in the leading roles.

This stirring 20th Century-Fox production tells the vivid story of the wickedest, wildest town of the dangerous old west, where life wasn't worth a lead nickel until a gun-fighting marshal brought in the law at the shooting end of a sixgun.

Scott is seen in the title role as Wyatt Earp, whose fabulous exploits tamed Tombstone and who stayed alive because nobody ever beat him to the draw, while Nancy Kelly is cast as a beautiful, brave, unflinching girl who followed the man she loved to this wide-open town in the hope of saving him from himself.

Romero has the colorful role of Doc Holliday, elegant gambler and deadly killer, a man who, for reasons best known to himself, has given up a useful life in the east to come to this wild borderland town to wait for death. Loved by two women, he was feared by every man—until Wyatt Earp walked in.

Binnie Barnes is seen as Jerry, volcanic dance hall queen, one of the two women whose desperate rivalry contributes a dramatic note to the story, and John Carradine plays the villainous proprietor of the boisterous dance hall, the Palace of Pleasure.

Allan Dwan directed the production from a screen play by Sam Hellman, based on a book by Stuart N. Lake. Sol M. Wurtzel gets the executive producer's credit.



Tyrone Power, Alice Faye and Al Jolson are starred in "Rose of Washington Square," feature attraction showing Thursday only at the Capitol theater, which opens the gates of memory and brings back favorite songs. Handsome Tyrone sings for the first in this film.

Some finely chopped spiced apricots or peaches give zest to chilled fruit beverages. Stir the fruit in well so it will be distributed evenly.

For something brand new as a picnic bun filler try this. Cut canned corned beef into thin slices, brown well in a little fat. Spread generously with chili sauce mixed with some chopped dill pickles and quickly tuck into half open buttered buns, plain or toasted.


PHONE 9222 WEST MONROE THEATERS PHONE 9127

| STRAND | | RIALTO | |
|---|---|---|---|
| TODAY | LEWIS STONE MICKEY ROONEY in "The Hardys Ride High" | TODAY | W. C. Fields, Edgar Bergen Charlie McCarthy in "You Can't Cheat an Honest Man" |
| TUESDAY | PAUL KELLY RITA HAYWORTH in "JUVENILE COURT" | TUESDAY | GLENDA FARRELL BARTON MACLANE in "Torchy Gets Her Man" |
| WEDNESDAY and THURSDAY | ERROL FLYNN OLIVIA DEHAVILLAND in "DODGE CITY" | WEDNESDAY | BONITA GRANVILLE JOHN LITEL in "Nancy Drew, Detective" |
| FRIDAY | BRIAN DONLEVY LYNN BARI in "SHARP-SHOOTERS" | THURSDAY and FRIDAY | FRED SCOTT in "IN OLD MONTANA" |
| SATURDAY | ROY ROGERS in "Rough Riders Round-up" | SATURDAY | ROBERT KENT ANN NAGEL in "CONVICT CODE" |



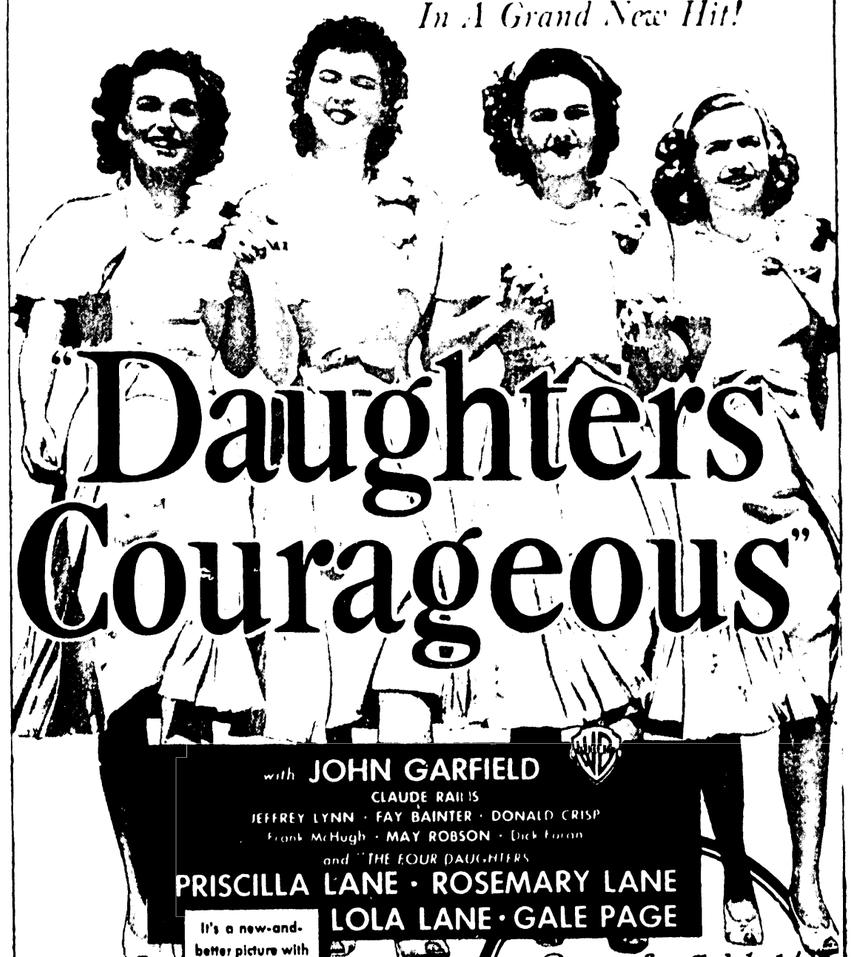
BEGINS TODAY . . .

For Three Big Happy Days!

Here Come

The Four Daughters

In A Grand New Hit!



"Daughters Courageous"

with JOHN GARFIELD

CLAUDE RAINS

JEFFREY LYNN • FAY BAINTER • DONALD CRISP

Frank McHugh • MAY ROBSON • Dick Foran

and "THE FOUR DAUGHTERS"

PRISCILLA LANE • ROSEMARY LANE

LOLA LANE • GALE PAGE

It's a new-and-better picture with that couldn't-be-better-cast!

Special Added!

VYVYAN DONNER'S "FASHION FORECAST"

In Technicolor

Latest Styles Direct from Hollywood and Paris

—STARTS THURSDAY—

Robert Taylor

Hedy Lamarr in

"Lady of the Tropics"

AIR-CONDITIONED

PARAMOUNT

25¢ til 6 P.M. — PHONE 1567

—Wednesday Only—

The Bumsteads are on the way in "Blondie Takes a Vacation"

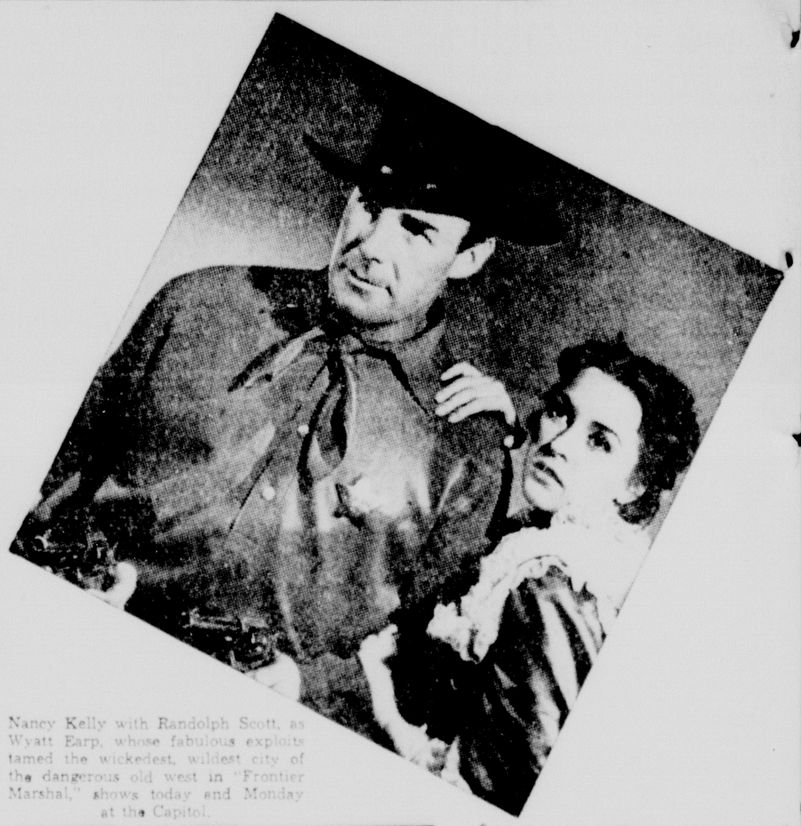
# Hedy Lamarr's New Film Comes To Paramount Thursday



Lola, Rosemary and Priscilla Lane, and Gale Page, four daughters in "Daughters Courageous," with a dynamic supporting cast shows today, Monday and Tuesday at the Paramount theater.



Teamed with Robert Taylor in a sensuous tale of the exotic east, Hedy Lamarr, most glamorous and most talked-about motion picture personality since the inception of the talkies, comes to the Paramount theater Thursday, Friday and Saturday in "Lady of the Tropics."



Nancy Kelly with Randolph Scott, as Wyatt Earp, whose fabulous exploits tamed the wickedest, wildest city of the dangerous old west in "Frontier Marshal," shows today and Monday at the Capitol.

## Taylor Cast In Leading Male Role

### 'Lady Of The Tropics' Tells Love Story Of South Sea Islands

THE widely-awaited appearance of Robert Taylor and the sensational Hedy Lamarr in "Lady of the Tropics," a languorous drama of smouldering passions laid against an exotic background of Indo-China, occurs Thursday at the Paramount theater in what is heralded as the most fascinating romance of the year.

A dramatic tale of an adventurous American and a beauteous half-caste of the Orient, the picture surrounds Taylor and Miss Lamarr with lavish settings reminiscent of the mysticism and splendors of the far east in a story written especially for the stars by Ben Hecht.

Three years in preparation, "Lady of the Tropics" brings to the screen for the first time a panorama of background scenes of little-known places of Indo-China and Cambodia which were filmed by a photographic expedition exclusively for the picture.

The love story has its beginning in the harbor of Saigon, with its teeming oriental traffic of ocean liners offshore, quaint native craft at the docks, natives babbling in the colorful, narrow market places and caparisoned elephants and oxen lumbering through the streets.

A riverfront a quarter of a mile in length was dredged from California soil, landings were built, native huts were erected on piles and a large section of the famed and ancient Angkor Wat temple was recreated for a climatic love scene between Taylor and Miss Lamarr.

Taylor, as Bill Carey, arrives in Saigon and falls in love with Manon, the Eurasian portrayed by Miss Lamarr. A half-caste, she is bound to Indo-China by racial distinctions. Failing to escape through the influence of Delaroch, a rich and powerful admirer, she has planned to marry a native prince when she is dissuaded by Taylor, whom she marries instead. Although married to an American, Manon is prevented from fleeing from Indo-China. To release her husband, whom she loves devotedly, she slays the man who has thwarted her happiness, then ends her own life.

The spawn of a perch is one of the most beautiful objects in nature. The female drapes the long lace-like ribbons over aquatic plants, much as lace is draped in show windows.



A scene from "Inside Information," starring Harry Carey, Dick Foran, June Lang and Mary Carlisle. This crime-drama shows Tuesday only at the Capitol theater.

## This Week's Movie Program

AT THE PARAMOUNT

TODAY, MONDAY AND TUESDAY—"Daughters Courageous," with John Garfield, Priscilla Lane, Rosemary Lane, Lola Lane, Gale Page, Claude Rains, Jeffrey Lynn, Fay Bainter, Donald Crisp, May Robson, Frank McHugh and Dick Foran.

WEDNESDAY—"Blondie Takes a Vacation," with Penny Singleton, Arthur Lake, Larry Simms, Donald Meek, Danny Mummert and "Daisy."

THURSDAY, FRIDAY AND SATURDAY—Hedy Lamarr and Robert Taylor in "Lady of the Tropics," with Joseph Schildkraut, Gloria Franklin, Ernest Cossart, Mary Taylor and Charles Trowbridge.

MIDNIGHT SHOW SATURDAY—Irene Dunne and Charles Boyer in "When Tomorrow Comes," with Barbara O'Neil, Onslow Stevens, Nydia Westman and Fritz Feld.

AT THE CAPITOL

TODAY AND MONDAY—"Frontier Marshal," with Randolph Scott, Nancy Kelly, Cesar Romero, Binnie Barnes, John Carradine, Edward Norris and Eddie Foy, Jr.

TUESDAY—"Bulldog Drummond's Bride," with John Howard, Heather Angel, H. B. Warner, Elizabeth Patterson, Reginald Denny and E. E. Clive.

WEDNESDAY—George Raft and Ellen Drew in "The Lady's From Kentucky," with Hugh Herbert, Zasu Pitts, Louise Beavers, Lew Payton and Harry Tyler.

THURSDAY—Tyrone Power, Alice Faye and Al Jolson in "Rose of Washington Square," with William Frawley, Joyce Compton and Hobart Cavanaugh.

FRIDAY—"Inside Information," with June Lang, Dick Foran, Harry Carey, Mary Carlisle and Addison Richards.

SATURDAY—Gene Autry in "In Old Monterey," with June Storey, George "Gabby" Hayes, the Hoosier Hot Shots, Sarie and Sallie and the Ranch Boys.

Save all your salt, flour and sugar sacks. Wash them well in plenty of hot soapy water and rinse them thoroughly. They're fine for storing fruits and vegetables in the refrigerator. Give them a good washing and sunning at least once a week.



It's Arthur Lake as "Dagwood," Penny Singleton as "Blondie," Larry Simms as "Baby Dumpling" and Daisy, their dog, as they appear in Columbia's "Blondie Takes a Vacation," feature attraction showing Wednesday only at the Paramount theater.



George Raft and Ellen Drew, favorite stars of "The Lady's From Kentucky," which plays at the Capitol theater Wednesday only. Hugh Herbert and Zasu Pitts are the merry-makers.

## DR. BAUR WILL ATTEND VETERINARY MEETINGS

Dr. H. H. Baur will attend the 76th annual convention of the American Veterinary Medical association to be held at Hotel Peabody, Memphis, Tenn., August 28-September 1.

The local veterinarian has been invited by Dr. John H. Gillmann of Memphis, general convention chairman, to go to that city today so as to aid in greeting the early arrivals to the convention.

From 2,500 to 3,000 delegates are expected to attend, many of them accompanied by their wives. Mrs. Baur will accompany her husband to the convention.

### ILLEGAL HUNTING CHARGE

Jack Oglesbee and Bruce McCurdy were arrested on a charge of hunting squirrels out of season by Groves Brown and Odell Woods, local conservation agents, Saturday. Bonds were made in the sum of $100 each and the men were released shortly after the arrests were made.


TODAY and TOMORROW

"I'M THE LAW IN TOMBSTONE! . . . From now on it's up to you whether the city or cemetery grows the fastest!"

RANDOLPH SCOTT

NANCY KELLY

The Fabulous Exploits of Wyatt Earp!



FRONTIER MARSHAL

with CESAR ROMERO • BINNIE BARNES JOHN CARRADINE

—Plus—
Capitol News
"Community Sing"
Kristopher Kolumbus Cartoon

—TUESDAY—
"BULLDOG DRUMMOND'S BRIDE"
with JOHN HOWARD HEATHER ANGEL

—WEDNESDAY—
"THE LADY'S FROM KENTUCKY"
with GEORGE RAFT ELLEN DREW

THE AIR-CONDITIONED CAPITOL
Admission: 10c-15c Till 6 P. M.
Phone 1704
DOORS OPEN AT 11:45 A. M.


## 'Frontier Marshal' At Capitol

### Randolph Scott And Nancy Kelly Starred In Story Of Old West

BLOOD-TINGLING action will be the order of the day when "Frontier Marshal," blows into the Capitol theater today, with Randolph Scott and Nancy Kelly in the leading roles.

This stirring 20th Century-Fox production tells the vivid story of the wickedest, wildest town of the dangerous old west, where life wasn't worth a lead nickel—until a gun-fighting marshal brought in the law at the shooting end of a sixgun.

Scott is seen in the title role as Wyatt Earp, whose fabulous exploits tamed Tombstone and who stayed alive because nobody ever beat him to the draw, while Nancy Kelly is cast as a beautiful, brave, unflinching girl who followed the man she loved to this wide-open town in the hope of saving him from himself.

Romero has the colorful role of Doc Holliday, elegant gambler and deadly killer, a man who, for reasons best known to himself, has given up a useful life in the east to come to this wild borderland town to wait for death. Loved by two women, he was feared by every man—until Wyatt Earp walked in.

Binnie Barnes is seen as Jerry, volcanic dance hall queen, one of the two women whose desperate rivalry contributes a dramatic note to the story, and John Carradine plays the villainous proprietor of the roisterous dance hall, the Palace of Pleasure.

Allan Dwan directed the production from a screen play by Sam Hellman, based on a book by Stuart N. Lake. Sol M. Wurtzel gets the executive producer's credit.



Tyrone Power, Alice Faye and Al Jolson are starred in "Rose of Washington Square," feature attraction showing Thursday only at the Capitol theater, which opens the gates of memory and brings back favorite songs. Handsome Tyrone sings for the first in this film.

Some finely chopped spiced apricots or peaches give zest to chilled fruit beverages. Stir the fruit in well so it will be distributed evenly.

For something brand new as a picnic bun filler try this: Cut canned corned beef into thin slices, brown well in a little fat. Spread generously with chili sauce mixed with some chopped dill pickles and quickly tuck into half open buttered buns—plain or toasted.


PHONE 9222 WEST MONROE THEATERS PHONE 9127

| STRAND | | RIALTO | |
|---|---|---|---|
| TODAY | LEWIS STONE MICKEY ROONEY in "The Hardys Ride High" | TODAY | W. C. Fields, Edgar Bergen Charlie McCarthy in "You Can't Cheat an Honest Man" |
| TUESDAY | PAUL KELLY RITA HAYWORTH in "JUVENILE COURT" | TUESDAY | GLENDA FARRELL BARTON MACLANE in "Torchy Gets Her Man" |
| WEDNESDAY and THURSDAY | ERROL FLYNN OLIVIA DEHAVILLAND in "DODGE CITY" | WEDNESDAY | BONITA GRANVILLE JOHN LITEL in Nancy Drew, Detective" |
| FRIDAY | BRIAN DONLEVY LYNN BARI in "SHARP SHOOTERS" | THURSDAY and FRIDAY | FRED SCOTT in "IN OLD MONTANA" |
| SATURDAY | ROY ROGERS in "Rough Riders Round-up" | SATURDAY | ROBERT KENT ANN NAGEL in "CONVICT CODE" |



BEGINS TODAY . . .

For Three Big Happy Days!

Here Come

The Four Daughters

In A Grand New Hit!



"Daughters Courageous"

with JOHN GARFIELD
CLAUDE RAINS
JEFFREY LYNN • FAY BAINTER • DONALD CRISP
Frank McHugh • MAY ROBSON • Dick Foran
and "THE FOUR DAUGHTERS"
PRISCILLA LANE • ROSEMARY LANE
LOLA LANE • GALE PAGE

It's a new-and-better picture with that couldn't-be-better-cast!

Special Added!
VYVYAN DONNER'S "FASHION FORECAST"
In Technicolor
Latest Styles Direct from Hollywood and Paris

—STARTS THURSDAY—
Robert Taylor
Hedy Lamarr in
"Lady of the Tropics"

AIR-CONDITIONED PARAMOUNT
25¢ til 6 P.M. — PHONE 1567

—Wednesday Only—
The Bumsteads are on the way in "Blondie Takes a Vacation"

## RADIO PROGRAM

**STATIONS THAT MAKE UP THE NETWORKS**

*(Note: Refer to this box for stations of networks indicated after each program item. All programs are carried by key stations and basic chains or groups thereof unless specified.)*

NBC-WEAF (RED): BASIC—East: weaf clbm kyw wlbw wcae wesh wjsv wcau wfbr wgar wtaq wec wraw wtmj wtam wsai wwj; Midwest: kstl kstp wdaf whas wkrc wmaq wow wtmj. South: knoe kths kark kvoo wbap wbrc wfaa wjdx wmbg wmc woai wsb wsmb; Mountain: kdyl koa.

NBC-WJZ (BLUE): BASIC—East: wjz kfef kdka wbaj wbal whz wlws wcau webc wfil wham whk wjas wjtn wlw; Midwest: kma kso kwk whem wcfl wcco wdaf wibm wlm wls wmt wmbd wtcn wtmj. South: keko kthe klrd kvoz waga wdsu wjbo wsmp wsm wspd wtoc. Mountain: klo kpfa ksl. NBC OPTIONAL STATIONS: Basic for interchange: kfyr kpo wbz wbzaEast: kdkaEast: wbz wbzaEast: wgal wjdcEast: wjac wjas wkbn wlbw wlw wmal wmbg wnac wrva wsai wsyr. Midwest: kfam kfyr kgkb kgw kmbc kscj kstp wcfl wdaf wdgy wdz wgbf wgl wibw wkbh wkrc wlbl wmbd wnax wowo wsai wtaq wtcn wtmj wwnc wwva. South: kfpy kgky kmo kprc kwkh wbig wbrc wdbj wgst wiod wmaz wmfd wnox wpfb wrc wsfa wsjs wtar wtoc. Mountain: kfbk kgir kghl kpfa kvor.

CBS-WABC BASIC—East: wabc wbbm wbrc wcao wcau wccm wcsh wdbo wfbl wgr wgst wgy wjas wjno wjr wkbn wkrc wkrn wlbz wmbg wmbr wnax wnba wore wrva wsai wsb wsm wsmb wtag wtam wtar wtmj wwj wxyz. Midwest: kfab kfh kfnf kfor kmbc koil krld ksd kspr kwcr wbaa wcco wcfl wday wdgy webc wgn wgy whas wibm wisn wkbh wkrc wlbl wmbd wmbh wmc wnax wowo wsai wtaq wtcn wtmj wwnc wwva. South: kfpy kgky kmo kprc kwkh wbig wbrc wdbj wgst wiod wmaz wmfd wnox wpfb wrc wsfa wsjs wtar wtoc. Mountain: kfbk kgir kghl kpfa kvor. OTHER STATIONS: East: wgr wkbw wlbz wmbr wnba wore wrva wsyr wtic wwva. Midwest: kfab kfbb kfh kfnf kfor kmbc koil krld ksd kspr kwcr wbaa wcco wcfl wday wdgy webc wgn wgy whas wibm wisn wkbh wkrc wlbl wmbd wmbh wmc wnax wowo wsai wtaq wtcn wtmj wwnc wwva. South: kfpy kgky kmo kprc kwkh wbig wbrc wdbj wgst wiod wmaz wmfd wnox wpfb wrc wsfa wsjs wtar wtoc. Mountain: kfbk kgir kghl kpfa kvor.

MBS-WOR-WGN BASIC—East: wgr wlbw wnac wnba wore wrva wsyr wtic wwva. Midwest: kfab kfbb kfh kfnf kfor kmbc koil krld ksd kspr kwcr wbaa wcco wcfl wday wdgy webc wgn wgy whas wibm wisn wkbh wkrc wlbl wmbd wmbh wmc wnax wowo wsai wtaq wtcn wtmj wwnc wwva. South: kfpy kgky kmo kprc kwkh wbig wbrc wdbj wgst wiod wmaz wmfd wnox wpfb wrc wsfa wsjs wtar wtoc. Mountain: kfbk kgir kghl kpfa kvor. New England: wabi wcsh wdrc whdh wjar wlbz wnac wnba wore wrva wsyr wtic wwva. Midwest: kfab kfbb kfh kfnf kfor kmbc koil krld ksd kspr kwcr wbaa wcco wcfl wday wdgy webc wgn wgy whas wibm wisn wkbh wkrc wlbl wmbd wmbh wmc wnax wowo wsai wtaq wtcn wtmj wwnc wwva. South: kfpy kgky kmo kprc kwkh wbig wbrc wdbj wgst wiod wmaz wmfd wnox wpfb wrc wsfa wsjs wtar wtoc. Mountain: kfbk kgir kghl kpfa kvor.

SUNDAY, AUGUST 27

Eastern Standard Time—Subtract One Hour for Central Time, Two Hours for Mountain Time, Three Hours for Pacific Time. (Daylight Saving Time One Hour Later)

12 00 P. M. weaf
12 30 weaf
1 00 weaf
1 30 weaf
2 00 weaf
2 30 weaf
3 00 weaf
3 30 weaf
4 00 weaf
4 30 weaf
5 00 weaf
5 30 weaf
6 00 weaf
6 30 weaf
7 00 weaf
7 30 weaf
8 00 weaf
8 30 weaf
9 00 weaf
9 30 weaf
10 00 weaf
10 30 weaf
11 00 weaf
12 00 weaf

# RAIL EMPLOYE'S DEATH OCCURS

### Homer H. Howell Dies In St. Louis Hospital; Body To Arrive Today

Homer H. Howell, 48, of 1812 Jackson street, died in the Missouri Pacific hospital in St. Louis, Mo., Saturday at 9:30 p.m., following a long illness which required an operation. Mr. Howell had been employed for 17 years by the Missouri Pacific railroad in Monroe, being motor car foreman.

The body will reach Monroe over the Missouri Pacific this morning at 6:40 a.m., and will be accompanied by his son, H. H. Howell, Jr., who was with his father when he died. No arrangements for the funeral had been made Saturday afternoon.

Mrs. Howell received word late Friday that her husband was critically ill and she left on a morning train Saturday for St. Louis. When she reached Little Rock, she received word that her husband had died, so she changed her plans and returned to Monroe last night.

Mr. Howell is survived by his wife and son.

# READ 'EM AND REAP

# ITEMS ABOUT BUSINESSES, SERVICES and MERCHANDISE

## Swayze's Dairy Noted For High Grade Products

Swayze's dairy, located on the Milhaven road, is recognized throughout Monroe and West Monroe as the home of high grade milk, buttermilk, cream and butter.

The richness of Swayze's dairy products has established a constantly increasing demand for them. They may be had at your favorite food store. However, if you prefer, you can have doorstep delivery direct from the dairy. Just call telephone number 2948.

Having a high butter fat content, Swayze's milk is one of the most nourishing foods you could possibly utilize in your daily diet. Guarded carefully in production in a thoroughly sanitary dairy, it is wholesome and healthful for children as well as adults.

When buying your food, specify Swayze's high grade milk. All of its other products, cream, buttermilk and butter—rate equally as high as the milk. Ask for them, too, by name when you are making your purchases.

Use Swayze's milk, cream and butter in your cooking and note the improvement in your culinary efforts.

And remember at all times to demand Swayze's when you buy or order milk, buttermilk, cream or butter.

## THE HOME OF MOTORS SECURITIES CO.




Here at 500 Walnut street, is the place where you can get money when you really need it, and get it in a hurry. Motors Securities company lends money on cars, refinances notes on cars to reduce monthly payments and finances the purchase of cars. There is no red tape in making a loan on a car at Motors Securities. The machine is immediately appraised and you get the money before you leave the place. No signatures are required on the necessary papers but your own.

## Royal Feed & Seed Offers Advice On Feeding Of Hens

The season of higher egg prices is approaching. Eggs are getting scarce. Is your flock in the best condition to meet this situation? Many non-laying cull hens should be removed from the flock. This will reduce feed costs, bring a cash return for culls sold as meat and give more room in houses and at feed hoppers for hens that are in production. But in fairness to those on trial, be sure that all hens are free of lice and mites, that they have been treated with Staf-O-Life hen worming mash and that the flock is on a good feeding program, including constant access to a high quality laying mash, such as Staf-O-Life laying mash, and plenty of fresh clean water, before removing other than hopeless culls. When these conditions are fulfilled, more exacting culling can be done with confidence and more profits can be expected from a good feeding program.

Keep the mash hoppers full at all times and allow at least three inches of hopper space per bird. Examine the hoppers frequently to see that lumps of dirt have not been kicked into them and that the mash is kept clean and palatable. It pays to clean hoppers thoroughly at least twice a week as a matter of routine. Watch the consumption of mash and resort to wet mash feeding at noon if necessary to insure full consumption of mash. Feed scratch grain in the afternoon, either hopper or hand fed, in accordance with the weight and condition of the hens. Some prefer to delay the use of lights, and in some cases the use of wet mash feeding, until the birds have started putting on new feathers in the course of the moult. This depends, however, upon local market conditions, age of hens and other considerations. Sudden changes in feeding or management should be carefully avoided during the late summer and fall.

Particular attention should be given to supplying plenty of fresh cool water. Not only is this necessary for the utilization of feeds but an abundant supply of cool water along with well-ventilated houses is of great value in keeping hens from becoming overheated. Put fresh water in the drinking fountains every few hours and provide plenty of fountains. See that the flock has plenty of shade on well-drained areas.

Take some time now to provide for a supply of green feed this fall. Plant oats as soon as possible—in most parts of the south by the first of September. Plant oats on cultivated ground, sow rye grass seed on sodded ground, or plant Swiss chard, rape or other plants that will yield succulent green feed this fall, but by all means start now to provide green feed from some source!

Keep your hens laying and paying on Staf-O-Life laying mash.

A complete line of Staf-O-Life feeds is handled by Royal Feed and Seed store, 812 DeSiard street.

## PURCHASED BY LOCAL RESIDENT



Joann, the 22-foot Chris-Craft runabout recently purchased by Malcolm S. Biedenharn of Monroe through Howard Griffin, 712 South Grand street, is shown above. Mr. Biedenharn's new boat is powered with a 135 horsepower engine for a speed of 37 miles per hour. It will be used on Ouachita river.

## Sherwin-Williams Can Help You To Make FHA Loan

While The Sherwin-Williams company, 109 Catalpa street, which deals in paints, wallpaper and painters' supplies, is in no sense engaged in the contracting business, it is in a position to facilitate the obtaining of FHA loans for repairing, remodeling and modernizing homes and other structures.

It is the policy of The Sherwin-Williams company to offer every assistance to property owners and contractors. Upon the request of property owners, it will recommend competent and responsible contractors for the jobs suggested.

When you deal with The Sherwin-Williams company, you deal with people trained to handle remodeling and redecorating problems. They have been trained by a company that is a leader in its field.

The decorative studios of the firm are at all times at the service of the general public as well as contractors.

The Sherwin-Williams company handles a complete line of paints, varnishes, lacquers, leads, oils, enamels, wallpaper, brushes, painters' specialties, roof cement, furniture polish, floor wax, Venetian blinds—in fact, everything required to decorate the interior and exterior of a building.

Seek the advice of the Sherwin-Williams people on your decorating problems. They are in a position to offer suggestions that will enable you to utilize your money to the best advantage.

Try baking nut, bran or raisin bread in pound baking powder cans instead of loaf pans. These smaller sized molds can be easily cut into dainty sandwiches. Grease the can well so the bread will slip out easily. It usually takes three cans to handle as much dough as one loaf pan.

## Lane Wilson Has Pots And Pottery

The place to get fancy flower pots and pottery to enliven your home—either the interior, the porch or the yard—is Lane Wilson Seed company, 113-115 North Grand street.

Its pots and pottery are colorful and go a long way toward brightening up the home and its surroundings, but they are extremely moderate in cost.

Lane Wilson Seed company has plain pots and fancy pots for all size plants. It has hanging pots and pots in stands. It has pottery in various and unique shapes for bulbs and cacti.

It has goldfish bowls and goldfish aquariums, moreover, and bird baths, too. The bird baths, incidentally, are priced as low as $2.50.

The firm always has goldfish in stock. Also canaries and love birds can be had there, as well as plain and ornate bird cages and bird supplies of every kind.

When in search of plants and pottery to add to the attractiveness of your home and yard, go to Lane Wilson Seed company.

Strawberries wear their seeds on the outside of their fruit bodies.

## Shoe-Rebuilding Offered By Joe's

A complete shoe-rebuilding service is offered the public by Joe's Electric Shoe shop, 114 DeSiard street, the oldest establishment of its kind in Monroe.

During the years, the shop, which has constantly improved its facilities for repairing leather goods of every kind, has established an enviable reputation for reliability.

While engaging in shoe repair work of every kind, the shop is especially equipped to do fine work on both [illegible] shoes that justify [illegible] has been doing gold stamping for quite a while.

Joe's Electric Shoe shop prides itself on the fact that no better shoe [illegible] anywhere than in its [illegible] business.

Work is done while you wait at Joe's Electric Shoe shop. Moreover, it [illegible] free delivery service. Just call [illegible] number 705 and your work [illegible] for as well as delivered.

Eggs have been known to live [illegible] months.

## M. Kaplan And Son Supplies Needs Of Drillers, Ginners

Oil and gas operators and ginners know where to go to supply their requirements at the lowest wholesale prices—to M. Kaplan and Son, corner of North Ninth and Adams streets.

The establishment, which deals in new and reconditioned industrial machinery and supplies of every kind, has a splendid stock of both new and first class reconditioned well casing and line pipe.

Now is the time of year that ginners should give attention to their belting requirements. M. Kaplan and Son handles the nationally known line of the New York Rubber Manufacturing company, the factory of which is located at Beacon, N. Y.

Inspection of its stock and its reconditioning plant is always welcomed by M. Kaplan and Son. In reconditioning industrial machinery and supplies, the establishment operates one of the best equipped machine shops in this area.

M. Kaplan and Son deals in new and used pipe, casing, tubing, new rubber belting, boilers, boxes, engines, pulleys, pumps, shafting, sheets, shapes, rounds and structural steel. It also handles scrap metal of every kind.

M. Kaplan and Son operate all over the south in reclaiming and reconditioning industrial plants. Its motto is "Everything at a savings, and service with it."

## Boyce-Kendall's Service Complete

Whether its minor repairs to automobiles or complete overhaul jobs, Boyce-Kendall, Inc., 200 Hall street can handle them. The firm uses only competent mechanics and its equipment measures up to the highest standards.

Aside from the usual line of automotive repair work, Boyce-Kendall engages in alignment and brake work. With its specialized machinery, it aligns wheels, axles and frames and restores brakes to maximum efficiency.

Let Boyce-Kendall handle your next automotive repair job and you, too, will agree that the firm's service is unsurpassed.

A day and night wrecker service is maintained by Boyce-Kendall for the convenience of motorists in distress on the highways in this vicinity. A call by telephone number 247 will bring its wrecker truck to your assistance.

Paris publishes a special newspaper for beggars.

## Little Club Place To Have Big Time

The place to go for a big time before or after the ball game is The Little club, 2800 DeSiard street, just a short distance from Casino park.

Patrons of the establishment are permitted to use its large and convenient parking facilities during the game to avoid the traffic congestion that results at the end of the contest.

For the entertainment of its patrons, The Little club devotes three large rooms and no coverage charge is assessed. The establishment maintains a bar at which all kinds of drinks are available and serves sandwiches of every variety. Curb service is given motorists who like to eat and drink in their cars.

There is dancing every night except Sunday night at The Little club, which encourages fun to the fullest but permits no rowdyism.

## Brown Lumber Co. Makes Lumber For All Requirements

J. B. Brown Lumber company, located on U. S. highway 80 (Monroe-Shreveport road) in Calhoun, is exactly what its name implies. It is more than a sawmill. It is a lumber company in every sense of the word and is in a position to supply both rough and dressed lumber for every construction purpose.

In addition to a sawmill, it operates a planing mill and has a Moore cross-circulating steam dry kiln. Its plant is modern throughout, being equipped with the latest machinery. Moreover, production is supervised by J. B. Brown, owner of the enterprise, who has spent a lifetime in the lumber business.

J. B. Brown Lumber company always keeps a complete supply of lumber on its yards and in its sheds and is prepared at all times to fill both large and small orders. Short-length lumber for minor construction and repairs is always available there.

The public is invited to inspect the plant and stock of J. B. Brown Lumber company and prospective builders would do well to permit the concern to figure on their lumber requirements. Its lumber measures up to the highest standards and it is a point of pride with the company that it has never knowingly sold a faulty piece of lumber.

J. B. Brown Lumber company delivers with its own trucks within a radius of 200 miles of Calhoun and it maintains a light truck especially to handle small orders.

Its long distance telephone number is 1411.

## Branch Is Opened By Terminix Of La.

Due to the steady growth of its business, Terminix of Louisiana, 312 Bernhardt building, which is engaged in termite insulating in the northern third of the state, recently opened a branch office in Shreveport.

The Monroe office retained the eastern half of the territory. The Shreveport branch will serve the western half.

The Shreveport branch is located in suite 712 of the Ardis building, with Walter Scott, who has been with Bruce Terminix company in Memphis, Tenn., for the past six years, in charge. Jack Davis, formerly connected with the Monroe office, is acting as chief inspector for the Shreveport branch.

Licensed and bonded with the state of Louisiana, Terminix of Louisiana gives a five-year, ironclad guarantee on its work. Frequent reinspections are made during the five years and reports made to the property owner.

Termites can wreck your property unless steps are taken to curb them. The cost of termite insulation is moderate. Inspections and estimates are furnished free of charge by Terminix of Louisiana. Just call telephone number 1341.

## Sterlington

Mr. and Mrs. Allan West of Monroe were visitors here.

Mr. and Mrs. J. D. Warren and family of Avinger, Tex., were the guests of Mr. and Mrs. J. C. Warren.

Mr. and Mrs. J. A. Milstead, Miss Flossie Milstead, Mr. Merlin Milstead, Mr. Eddie Kestor and Miss Mary Elizabeth Smith motored to Fountain Hill, Ark.

Mrs. Wilbur Usrey is visiting in Dallas, Tex.

Mr. and Mrs. Claude Flowers spent the week-end in Good Pine, visiting friends and relatives.

Mr. and Mrs. F. C. Penton and family are spending their vacation in Biloxi, Miss.

Mr. and Mrs. Tom Ward and son were Shreveport visitors.

Mr. and Mrs. Lucas and Mr. and Mrs. Copes of Monroe were visitors in the power plant village.

Rev. and Mrs. Holliday and family of Delhi attended the Methodist revival here.

Mr. Vernon Hendrix of Bernice is visiting in the home of his brother, Mr. Marvin Hendrix.

Horseradish sauce gives a magic touch to hamburgers or broiled meat cakes. Mix 1-3 cup melted butter, 3 tablespoons of grated horseradish, 1-4 teaspoon salt and 1-8 teaspoons each of paprika and celery salt. That will do for four servings. This sauce also may be heated.

On the moon, water would boil in full sunlight.


MOVED TO 114 DESIARD FROM 119 DESIARD
Free Delivery JOE'S Free Delivery
ELECTRIC SHOE SHOP
114 DeSiard Phone 705

UNITED Electric Service, Inc.
Complete Specialized Automotive Service
309 North Third St. Phone 365

The Winner with the public
BLUE RIBBON ICE CREAM
"YOU KNOW IT'S THE BEST"
114 Catalpa Street Phone 670

CASH
In a Hurry on Your Car
DRIVE TO
500 WALNUT STREET
Motors Securities Co.

707 FIRE SERVICE, INC.
U. S. Tires—Pan-Am Products
Expert Lubrication
201 Harrison St. Phone 707

TYNER-PETRUS CO.
SEED—FEED—FERTILIZER
FARM SUPPLIES
311 Trenton St. West Monroe
Phone 2660

BERNELLE'S
Open All Night
Complete Auto Repairs
24-Hour Wrecker Service
101 Ouachita Ave. Phone 2044

LANE WILSON SEED COMPANY
Field, Garden and Flower Seed
Wholesale and Retail
Poultry Supplies
113-115 N. Grand St. Phone 387

Milner-Fuller, Inc.
Ford
Monroe, La.

Pasteurized MILK
It's Laboratory Tested
Cooperative Dairies
247 South Grand St.
2600—PHONE—2601

"SINCE 1892"
GREGG & McKENZIE
INSURANCE
313 Harrison Street Phone 473
MONROE, LOUISIANA

PIPE---PIPE---PIPE
For Oil and Gas Field Purposes
Reconditioned . . . Big Savings
We Invite Your Inquiries
M. KAPLAN & SON
Pipe, Machinery and Supply Dealers
Works and Office—Ninth and Adams St., Monroe, La.

DEAFENED?
Get a Lifetime ACOUSTICON
Accepted by the American Medical Association Council on Physical Therapy
ACOUSTICON
211 Ricou Brewster Bldg. Shreveport, La.

BUY with EASE AT
Firestone
AUTO SUPPLY AND SERVICE STORES
Corner Washington and Third Sts.
Telephone 503

BRUNO'S Electric SHOE SHOP 106 North 2nd St.

FURNITURE
MADE — REFINISHED — REPAIRED
UPHOLSTERED
ANTIQUES A SPECIALTY
Phone 124 FACUNDUS Phone 124
FURNITURE WORKS
Grammont and Seventh Sts.

Pontiac
America's Finest Low-Priced Car
West Pontiac Company
312 Walnut Street Phone 748
Complete Automotive Service
GOOD USED CARS

W. J. RILEY PLUMBING & HEATING COMPANY
INCORPORATED
PLUMBING FIXTURES
HEATING MATERIALS
PIPE, VALVES AND FITTINGS
AIR CONDITIONING
STEAM, HOT WATER AND VACUUM HEATING SYSTEMS
COUNTRY WATER SYSTEMS
Plumbing and Heating Contractors
805 South Grand Street
P. O. Box 1772 Phone 2889
Monroe, Louisiana

Millsaps Furniture Co.
New and Used Furniture
Westinghouse Refrigerators and Washing Machines
RCA Victor Radios
Phone 4546
303 Trenton St. West Monroe

LUMBER Rough and Dressed
STEAM KILN DRIED
J. B. BROWN LUMBER COMPANY
U. S. Highway 80, Calhoun, La.
Long Distance Phone 1411

SAWMILL and FARM MACHINERY
SALES AND SERVICE
PARTS
FRICK CO.
INCORPORATED
133 North Grand St., Phone 4058

COMPLETE AUTOMOBILE SERVICE
LEE-ROGERS CHEVROLET CO.
INCORPORATED
221-223 Walnut St.

LUTHER & REED GARAGE
236 So. GRAND ST. TEL. 4000
AT CENTRAL SERVICE #2
ON JEFFERSON bet. 2nd & 3rd Sts.
TEL. 4737

LOANS AUTOMOBILE PERSONAL
Cars Refinanced
Phone 920 COMMERCIAL Phone 920
SECURITIES CO.
Ground Floor, Bernhardt Bldg.

SWAYZE'S DAIRY
High Grade Milk
Phone 2948 Milhaven Road

NOTICE
GUY'S BUS LINE
has extended its service from JONESBORO to NATCHITOCHES
COMPLETE DAILY SCHEDULE
Leave Monroe 7 a.m.;
Arrive Natchitoches 10:30 a.m.
Leave Monroe 4:30 p.m.;
Arrive Natchitoches 8 p.m.
Round Trip $3.60—One Way Fare $2
Proportionate fares to intermediate points.
For Further Information Call
GUY'S BUS LINE
UNION BUS STATION
214 Grammont St. Phone 38

PEOPLE'S HOMESTEAD and SAVINGS ASSOCIATION
Will sell or help you buy, build or save toward a home
3½% DIRECT REDUCTION PLAN LOANS
400 DeSiard St. Phone 300

Sherwin-Williams
Paints, Varnishes, Lacquers, Leads, Oils, Enamels, Brushes, Painters' Specialties and Wallpaper
109 Catalpa St. Phone 4545

NETTLES-BERNELLE
Radio and Electric Service
Radios and Electric Motors Repaired, Armatures Rewound, Household Light Plants Installed and Repaired, Industrial Power Designing
311 Ouachita Ave. Phone 2044

BARBECUE ALL KINDS
PORK RIBS, lb. 39c
WE-TOO SANDWICH SHOP
Bigger and Better Sandwiches
1602 DeSiard St.

YOU PHONE US WE WIRE YOU
Lanham Electric Co.
110 Jackson St. Phone 3488
Electrical Contracting . . . Electric Appliances, Fixtures and Supplies . . . Electric Signs Installed

MILLER-GUERRIERO Hardware Company, Inc.
Dealers in Hardware, Tools, Cutlery, Sporting Goods, Fishing Tackle
337 DeSiard St. Phone 151

OUR AUTO BODY REPAIRING WILL FIX IT!
ROOTING for SHORTY'S BODY SHOP
308 Wood St. Phone 4555

COOL OFF WITH PURITY MAID ICE CREAM
Posicles — Ice Cream Novelties
Call 1005 for Retail Delivery
Curb Service at
Purity Ice Cream Co.
806 South Grand Phone 1005

COMPLETE AUTO REPAIRS
Boyce-Kendall, Inc.
200 Hall St. Phone 247

VENT-A-LITE VENETIAN BLINDS
Custom Made in Monroe
Cheaper But Superior
MONROE WOODWORKING COMPANY
116 Hall St. Phone 2731

LADART'S
THE PLACE FOR ITALIAN FOOD
LADART'S SPAGHETTI GARDEN
815 Park Ave. Phone 3552

Baby Chicks ROYAL Custom Hatching
FEED AND SEED STORE
812 DeSiard Phone 1068

INTERNATIONAL MOTOR TRUCKS
720 DeSiard St. Phone 228

THE Little CLUB
PHONE 9143
THE PLACE TO GO FOR A BIG TIME!
2800 DeSiard Street

TIRES AND TUBES PERMANENTLY REPAIRED TIRES RECAPPED
Flats Fixed O. K. Used Tires
RUBBER WELDER
3104 DeSiard St. Phone 9253

FROST

TRAILER & SUPPLY CO.
Makers of Frost Trailers
Trailer Equipment Dealers
Distributors of Midland Power Brakes
Repairs All Makes of Trailers
1214 Cypress St. Phone 4529
West Monroe

FREE INSPECTION for Termites
5-Year Guaranty
Licensed by and Bonded with State of Louisiana
TERMINIX
Licensee of E. L. Bruce Co.
321 Bernhardt Bldg.—Phone 1341—Monroe
INSURED TERMITE INSULATION

RENT! Through the WANT ADS

## RADIO PROGRAM

**STATIONS THAT MAKE UP THE NETWORKS**

*(Note: Refer to this box for stations of networks indicated after each program item. All programs are carried by key stations and basic chains or groups thereof unless specified.)*

NBC-WEAF (RED): BASIC—East: weaf cbm kyw wben wcae wesh wdel weeu wfbr wgy wjar wnac wrc wraw wtag wtam wtic wwj; Midwest: ksd kstp wdaf who wira wky wmaq wow wtmj; South: krec kths kark kvoo wbap wbrc wfaa wjdx wmbg wmc woai wsb wsmb; Mountain: kdyl koa.

NBC-WJZ (BLUE): BASIC—East: wjz cfcf kdka waby wbal wbz-wbza wean webr wfil wham whk wjtc wjtn wleu wmal wmff wnbc wspd wsyr wxyz; Midwest: kma kso kwk whcm well wenr wfdf wibm wjim wls wmt wowo wren wtcn; South: kgko kths ktok kxyz waga wdsu wjbo wmsp wrtd wsgn; Mountain: klo kuta kvod NBC OPTIONAL STATIONS (operate interchangeably RED or BLUE chains) East: cbf cbl cmx wbrc wcsh wfea wgal wkbo wlbz wlw work wrdo wsai wsan; Midwest: cbk kans kelo kfam kfyr kgbx koam kroc ksoo kysm whow wefl weky wday webc wghf wgl wiba wood; South: kfdm krgv kris ktsm wapo wala wave wcoa wcsc wfbc wfla wiod wis wjax wlak wptf wrol wsm wsoo wsun wtar; Mountain: kghf kghl kgir kido keb kpfa ksei ktar ktfi kvoa.

CBS-WABC: BASIC — East: wabc wcko wcoa weei wgr wkbw wkrc wgar wdrc wcau wjas wpro wfbl wjsv; Midwest: wbbm krnt wfbm kmbc kfab whas kmox. OTHER STATIONS: East: wadc wpg wabi wnbf wbnx whlo wjr wesg whp ckac wgan whec wgbl wmas wnbx cfrb wibx wbry worc wkbn; Midwest: wco wkbh kdal weoa wind wtaq wnfg wkbn kglo wisn wcco koil wnbd ksoj wsbt wibw whlb kfh wnax; South: waim wwnc wgst wrdw wapi wcbs wbt wdod wrbl krld wdnc wmmm wbig ktrh wmbr wnox klra wmaz wrec wcoc wqam wsfa wjac wwl koma wdbo wpar wrva wdbj ktsa wtoc kwkh wdae ktul wjno wwva kwft wsjs; Mountain: kggm kvor klz kfbb kgvo koy koh ksl ktuc.

MBS-WOR-WGN—BASIC: wor wgn ckiw whk-wcle waby wbax wfil whal wol wrva wcae wiw wsai wxn whkc wral xair wstp wsoc; New England: wicc wtht watr wspr wfea waab winh wibx wnic wrdo wlih wean wsar wnbh whai wcou wbrk wsyb; Midwest: wbhf kwk wdgy kso wmt koil kfor whb kggb; South: ktok kada kcrc kome kbix kgff ktat kfjz krbc kgno know kric kbst kris kand wrr kluf kxyz krfo kfyo kpit kgkl kabc krry ktem keme kgbk wsco krgy; Mountain: kfel kfka (Note: Some MBS stations also on other chains.)

**SUNDAY, AUGUST 27**

Eastern Standard—Subtract One Hr. for CST, 2 Hrs. for MT—P. M. (Daylight Time One Hour Later)

(Changes in programs as listed due to last-minute network corrections)

12:00—Music for Moderns—nbc-weaf
Waterloo Junction, Drama—nbc-wjz
Church of the Air Sermon—cbs-wabc
Don Arres & Concert Orc.—mbs-wor
12:30—Sunday Symphonette—nbc-weaf
The Continental Varieties—nbc-wjz
Walberg Brown Strings—cbs-wabc
Harplst; The Manhatters—mbs-wor
1:00—Aunt Fanny's Dinner—nbc-weaf
NBC's Concert Orchestra—nbc-wjz
Democracy in Action—cbs-wabc-net.
Chicago Concert Orches.—mbs-wgn
1:30—Chicago Round Table—nbc-weaf
Treasure Trails of Song—nbc-wjz
Going South, Song Prog.—cbs-wabc
Dancing Music Orchestra—mbs-wor
1:45—J. Wiedehirn, Piano—mbs-wgn
2:00—The Sunday Drivers—nbc-weaf
The Melodies for Milady—nbc-wjz
Howard Barlow Concert—cbs-wabc
Sunday Afternoon Variety—mbs-wgn
2:15—Bookman's Notebook—nbc-wjz
2:30—To Be Announced—nbc-weaf
on Both Presentation—nbc-wjz
Ince Music Orchestra—nbc-chain
3:00—Music from Lucerne—nbc-weaf
National Vespers by Radio—nbc-wjz
Ted Cott's Quiz in Music—cbs-wabc
Spanish Music Program—mbs-chain
3:30—The World Is Yours—nbc-weaf
Tapestry Musical Orches.—nbc-wjz
Sunday in St. Louis, Orch.—cbs-wabc
Haven of Rest Hymnal—mbs-chain
4:00—Jimmy Shield Melody—nbc-weaf
Paul Martin & His Music—nbc-wjz
Country Journal Program—cbs-wabc
Nichola's Kilo Concert Prog.—mbs-net.
4:15—Comment by the Four—nbc-wjz
The Rangers in Serenade—nbc-weaf
4:30—Paul Wing's Spelling—nbc-weaf
Dancing Music Orchestra—nbc-wjz
World's Fair Choral Prog.—cbs-wabc
Dancing Music Orchestra—mbs-wor
4:45—Ray Perkins & Piano—nbc-wjz
5:00—The Catholic Service—nbc-weaf
Grenadiers, Guards Band—nbc-wjz
The Gay Nineties Revue—cbs-wabc
WLW Summertime Con.—mbs-chain
5:30—Radio's Grouch Club—nbc-weaf
Dancing Music Orchestra—nbc-wjz
The Hollywood Gateway—cbs-wabc
Dancing Music Orchestra—mbs-wor
6:00—The Aldrich Family—nbc-weaf
Hugh Gibson from Europe—nbc-wjz
People's Platform, Talks—cbs-wabc
Melodie Strings Orchest.—mbs-wor
6:15—Popular Classics Con.—nbc-wjz
6:30—Band Wagon Orches.—nbc-weaf
The Radio Guild Dramatic—nbc-wjz
Musical Playhouse—cbs-wabc-basic
Potpourri of Weekend—cbs-midwest
Dancing Music Orchestra—mbs-wgn
6:45—Stan Lomax on Sports—mbs-wor
7:00—Charlie McCarthy Hr.—nbc-weaf
Summer Symphonette Orches.—nbc-wjz
Ellery Queen Adventures—cbs-wabc
"Melody Design" Concert—mbs-wor
7:30—Goldman Band Con.—mbs-wor
8:00—The Merry Go Round—nbc-weaf
The Hollywood Playhouse—nbc-wjz
The Summer Music Hour—cbs-wabc
Old-Fashioned Revival—mbs-netwk.
8:30—Album Familiar Mus.—nbc-weaf
Walt Winchell's Comment—nbc-wjz
8:45—Irene Rich and Drama—nbc-wjz
9:00—National Symph. Or.—nbc-weaf
Voice of Hawaii in Music—nbc-wjz
Alibi Club, Quiz Program—cbs-wabc
Good Will Hour via Radio—mbs-wor
9:30—Cheerio's Cheer Prog.—nbc-wjz
Kaltenborn and Comment—wabc-cbs
9:45—Armchair Adventure—cbs-wabc
10:00—News Broadcast—nbc-weaf-wjz
W. Winchell Repeat—nbc-blue-west
Dancing Music Orchestra—cbs-wabc
Old Fashioned Revival—mbs-midwest
10:05—Dancing (2 hrs.)—nbc-wjz-weaf
10:15—Irene Rich rpt.—nbc-blue-west
Dance Music Or.—wor-New England
10:30—Aldrich rp (30 m.)nbc-red-west
Dance Orchestras to 12—cbs-wabc
11:00—Dance Music until 1—mbs-wor
12:00—Dancing Hour—cbs-chain-west

## RAIL EMPLOYE'S DEATH OCCURS

### Homer H. Howell Dies In St. Louis Hospital; Body To Arrive Today

Homer H. Howell, 48, of 1812 Jackson street, died in the Missouri Pacific hospital in St. Louis, Mo., Saturday at 9:30 p.m., following a long illness which required an operation. Mr. Howell had been employed for 17 years by the Missouri Pacific railroad in Monroe, being motor car foreman.

The body will reach Monroe over the Missouri Pacific this morning at 6:40 a.m., and will be accompanied by his son, H. H. Howell, Jr., who was with his father when he died. No arrangements for the funeral had been made Saturday afternoon.

Mrs. Howell received word late Friday that her husband was critically ill and she left on a morning train Saturday for St. Louis. When she reached Little Rock, she received word that her husband had died, so she changed her plans and returned to Monroe last night.

Mr. Howell is survived by his wife and son.

# READ 'EM AND REAP

# ITEMS ABOUT BUSINESSES, SERVICES and MERCHANDISE

## Swayze's Dairy Noted For High Grade Products

Swayze's dairy, located on the Millhaven road, is recognized throughout Monroe and West Monroe as the home of high grade milk, buttermilk, cream and butter.

The richness of Swayze's dairy products has established a constantly increasing demand for them. They may be had at your favorite food store. However, if you prefer, you can have doorstep delivery direct from the dairy. Just call telephone number 2948.

Having a high butter fat content, Swayze's milk is one of the most nourishing foods you could possibly utilize in your daily diet. Guarded carefully in production in a thoroughly sanitary dairy, it is wholesome and healthful for children as well as adults.

When buying your food, specify Swayze's high grade milk. All of its other products—cream, buttermilk and butter—rate equally as high as the milk. Ask for them, too, by name when you are making your purchases.

Use Swayze's milk, cream and butter in your cooking and note the improvement in your culinary efforts.

And remember at all times to demand Swayze's when you buy or order milk, buttermilk, cream or butter.

## THE HOME OF MOTORS SECURITIES CO.




Here, at 500 Walnut street, is the place where you can get money when you really need it, and get it in a hurry. Motors Securities company lends money on cars, refinances notes on cars to reduce monthly payments and finances the purchase of cars. There is no red tape in making a loan on a car at Motors Securities. The machine is immediately appraised and you get the money before you leave the place. No signatures are required on the necessary papers but your own.

## Shoe-Rebuilding Offered By Joe's

A complete shoe-rebuilding service is offered the public by Joe's Electric Shoe shop, 114 DeSiard street, the oldest establishment of its kind in Monroe.

During the years, the shop, which has constantly improved its facilities for repairing leather goods of every kind, has established an enviable reputation for reliability.

While engaging in shoe repair work of every kind, the shop is especially equipped to do fine work on both men's and women's shoes that justify it. It has been doing invisible soling for years. Likewise, it has been doing gold stamping, or embossing, for quite a while.

Joe's Electric Shoe shop prides itself on the fact that no better shoe dyeing is done anywhere than in its place of business.

Work is done while you wait at Joe's Electric Shoe shop. Moreover, it maintains a free delivery service. Just call telephone number 705 and your work will be called for as well as delivered.

Eagles have been known to live more than 100 years.

## M. Kaplan And Son Supplies Needs Of Drillers, Ginners

Oil and gas operators and ginners know where to go to supply their requirements at the lowest wholesale prices—to M. Kaplan and Son, corner of North Ninth and Adams streets.

The establishment, which deals in New and reconditioned industrial machinery and supplies of every kind, has a splendid stock of both new and first class reconditioned well casing and line pipe.

Now is the time of year that ginners should give attention to their belting requirements. M. Kaplan and Son handles the nationally known line of the New York Rubber Manufacturing company, the factory of which is located at Beacon, N. Y.

Inspection of its stock and its reconditioning plant is always welcomed by M. Kaplan and Son. In reconditioning industrial machinery and supplies, the establishment operates one of the best equipped machine shops in this area.

M. Kaplan and Son deals in new and used pipe, casing, tubing, new rubber belting, boilers, boxes, engines, pulleys, pumps, shafting, sheets, shapes rounds and structural steel. It also handles scrap metal of every kind.

M. Kaplan and Son operate all over the south in reclaiming and reconditioning industrial plants. Its motto is "Everything at a savings, and service with it."

## Boyce-Kendall's Service Complete

Whether its minor repairs to automobiles or complete overhaul jobs, Boyce-Kendall, Inc., 200 Hall street, can handle them. The firm uses only competent mechanics and its equipment measures up to the highest standards.

Aside from the usual line of automotive repair work, Boyce-Kendall engages in alignment and brake work. With its specialized machinery, it aligns wheels, axles and frames and restores brakes to maximum efficiency.

Let Boyce-Kendall handle your next automotive repair job and you, too, will agree that the firm's service is unsurpassed.

A day and night wrecker service is maintained by Boyce-Kendall for the convenience of motorists in distress on the highways in this vicinity. A call by telephone number 247 will bring its wrecker truck to your assistance.

Paris publishes a special newspaper for beggars.

## Little Club Place To Have Big Time

The place to go for a big time before or after the ball game is The Little club, 2800 DeSiard street, just a short distance from Casino park.

Patrons of the establishment are permitted to use its large and convenient parking facilities during the game to avoid the traffic congestion that results at the end of the contest.

For the entertainment of its patrons, The Little club devotes three large rooms and no coverage charge is assessed. The establishment maintains a bar at which all kinds of drinks are available and serves sandwiches of every variety. Curb service is given motorists who like to eat and drink in their cars.

There is dancing every night except Sunday night at The Little club, which encourages fun to the fullest but permits no rowdyism.

## Brown Lumber Co. Makes Lumber For All Requirements

J. B. Brown Lumber company, located on U. S. highway 80 (Monroe-Shreveport road) in Calhoun, is exactly what its name imples. It is more than a sawmill. It is a lumber company in every sense of the word and is in a position to supply both rough and dressed lumber for every construction purpose.

In addition to a sawmill, it operates a planing mill and has a Moore cross-circulating steam dry kiln. Its plant is modern throughout, being equipped with the latest machinery. Moreover, production is supervised by J. B. Brown, owner of the enterprise, who has spent a lifetime in the lumber business.

J. B. Brown Lumber company always keeps a complete supply of lumber on its yards and in its sheds and is prepared at all times to fill both large and small orders. Short-length lumber for minor construction and repairs is always available there.

The public is invited to inspect the plant and stock of J. B. Brown Lumber company and prospective builders would do well to permit the concern to figure on their lumber requirements. Its lumber measures up to the highest standards and it is a point of pride with the company that it has never knowingly sold a faulty piece of lumber.

J. B. Brown Lumber company delivers with its own trucks within a radius of 200 miles of Calhoun and it maintains a light truck especially to handle small orders.

Its long distance telephone number is 1411.

## *Sterlington*

Mr. and Mrs. Allan West of Monroe were visitors here.

Mr. and Mrs. J. D. Warren and family of Avinger, Tex., were the guests of Mr .and Mrs. J. C. Warren.

Mr. and Mrs. J. A. Milstead, Miss Flossie Milstead, Mr. Merlin Milstead, Mr. Eddie Kestor and Miss Mary Elizabeth Smith motored to Fountain Hill, Ark.

Mrs. Wilbur Usrey is visiting in Dallas, Tex.

Mr. and Mrs. Claude Flowers spent the week-end in Good Pine, visiting friends and relatives.

Mr. and Mrs. F. C. Penton and family are spending their vacation in Biloxi, Miss.

Mr. and Mrs. Tom Ward and son were Shreveport visitors.

Mr. and Mrs. Lucas and Mr. and Mrs. Copes of Monroe were visitors in the power plant village.

Rev. and Mrs. Holliday and family of Delhi attended the Methodist revival here.

Mr. Vernon Hendrix of Bernice is visiting in the home of his brother, Mr. Marvin Hendrix.

Horseradish sauce gives a magic touch to hamburgers or broiled meat cakes. Mix 1-3 cup melted butter, 3 tablespoons of grated horseradish, 1-4 teaspoon salt and 1-8 teaspoons each of paprika and celery salt. That will do for four servings. This sauce also may be heated.

On the moon, water would boil in full sunlight.

## Royal Feed & Seed Offers Advice On Feeding Of Hens

The season of higher egg prices is approaching. Eggs are getting scarce. Is your flock in the best condition to meet this situation? Many non-laying cull hens should be removed from the flock. This will reduce feed costs, bring a cash return for culls sold as meat and give more room in houses and at feed hoppers for hens that are in production. But in fairness to those on trial, be sure that all hens are free of lice and mites, that they have been treated with Staf-O-Life hen worming mash and that the flock is on a good feeding program, including constant access to a high quality laying mash, such as Staf-O-Life laying mash, and plenty of fresh clean water, before removing other than hopeless culls. When these conditions are fulfilled, more exacting culling can be done with confidence and more profits can be expected from a good feeding program.

Keep the mash hoppers full at all times and allow at least three inches of hopper space per bird. Examine the hoppers frequently to see that lumps of dirt have not been kicked into them and that the mash is kept clean and palatable. It pays to clean hoppers thoroughly at least twice a week as a matter of routine. Watch the consumption of mash and resort to wet mash feeding at noon if necessary to insure full consumption of mash. Feed scratch grain in the afternoon, either hopper or hand fed, in accordance with the weight and condition of the hens. Some prefer to delay the use of lights, and in some cases the use of wet mash feeding, until the birds have started putting on new feathers in the course of the moult. This depends, however, upon local market conditions, age of hens and other considerations. Sudden changes in feeding or management should be carefully avoided during the late summer and fall.

Particular attention should be given to supplying plenty of fresh cool water. Not only is this necessary for the utilization of feeds but an abundant supply of cool water along with well-ventilated houses is of great value in keeping hens from becoming overheated. Put fresh water in the drinking fountains every few hours and provide plenty of fountains. See that the flock has plenty of shade on well-drained areas.

Take some time now to provide for a supply of green feed this fall. Plant oats as soon as possible—in most parts of the south by the first of September. Plant oats on cultivated ground, sow rye grass seed on sodded ground, or plant Swiss chard, rape or other plants that will yield succulent green feed this fall, but by all means start now to provide green feed from some source!

Keep your hens laying and paying on Staf-O-Life laying mash.

A complete line of Staf-O-Life feeds is handled by Royal Feed and Seed store, 812 DeSiard street.

## Branch Is Opened By Terminix Of La.

Due to the steady growth of its business, Terminix of Louisiana, 312 Bernhardt building, which is engaged in termite insulating in the northern third of the state, recently opened a branch office in Shreveport.

The Monroe office retained the eastern half of the territory. The Shreveport branch will serve the western half.

The Shreveport branch is located in suite 712 of the Ardis building, with Walter Scott, who has been with Bruce Terminix company in Memphis, Tenn., for the past six years, in charge. Jack Davis, formerly connected with the Monroe office, is acting as chief inspector for the Shreveport branch.

Licensed and bonded with the state of Louisiana, Terminix of Louisiana gives a five-year, ironclad guarantee on its work. Frequent reinspections are made during the five years and reports made to the property owner.

Termites can wreck your property unless steps are taken to curb them. The cost of termite insulation is moderate. Inspections and estimates are furnished free of charge by Terminix of Louisiana. Just call telephone number 1341.

## PURCHASED BY LOCAL RESIDENT



Joann, the 22-foot Chris-Craft runabout recently purchased by Malcolm S. Biedenharn of Monroe through Howard Griffin, 712 South Grand street, is shown above. Mr. Biedenharn's new boat is powered with a 135 horsepower engine for a speed of 37 miles per hour. It will be used on Ouachita river.

## Sherwin-Williams Can Help You To Make FHA Loan

While The Sherwin-Williams company, 109 Catalpa street, which deals in paints, wallpaper and painters' supplies, is in no sense engaged in the contracting business, it is in a position to facilitate the obtaining of FHA loans for repairing, remodeling and modernizing homes and other structures.

It is the policy of The Sherwin-Williams company to offer every assistance to property owners and contractors. Upon the request of property owners, it will recommend competent and responsible contractors for the jobs suggested.

When you deal with The Sherwin-Williams company, you deal with people trained to handle remodeling and redecorating problems. They have been trained by a company that is a leader in its field.

The decorative studios of the firm are at all times at the service of the general public as well as contractors.

The Sherwin-Williams company handles a complete line of paints, varnishes, lacquers, leads, oils, enamels, wallpaper, brushes, painters' specialties, roof cement, furniture polish, floor wax, Venetian blinds—in fact, everything required to decorate the interior and exterior of a building.

Seek the advice of the Sherwin-Williams people on your decorating problems. They are in a position to offer suggestions that will enable you to utilize your money to the best advantage.

## Lane Wilson Has Pots And Pottery

The place to get fancy flower pots and pottery to enliven your home—either the interior, the porch or the yard—is Lane Wilson Seed company, 113-115 North Grand street.

Its pots and pottery are colorful and go a long way toward brightening up the home and its surroundings, but they are extremely moderate in cost.

Lane Wilson Seed company has plain pots and fancy pots for all size plants. It has hanging pots and pots in stands. It has pottery in various and unique shapes for bulbs and cacti.

It has goldfish bowls and goldfish aquariums, moreover, and bird baths, too. The bird baths, incidentally, are priced as low as $2.50.

The firm always has goldfish in stock. Also canaries and love birds can be had there, as well as plain and ornate bird cages and bird supplies of every kind.

When in search of plants and pottery to add to the attractiveness of your home and yard, go to Lane Wilson Seed company.

Strawberries wear their seeds on the outside of their fruit bodies.

Try baking nut, bran or raisin bread in pound baking powder cans instead of loaf pans. These smaller sized molds can be easily cut into dainty sandwiches. Grease the can well so the bread will slip out easily. It usually takes three cans to handle as much dough as one loaf pan.


MOVED TO 114 DESIARD FROM 119 DESIARD
Free Delivery JOE'S Free Delivery
ELECTRIC SHOE SHOP
114 DeSiard Phone 705

UNITED Electric Service, Inc.
Complete Specialized Automotive Service
308 North Third St. Phone 368

The Winner with the public!
BLUE RIBBON ICE CREAM
"YOU KNOW IT'S THE BEST"
114 Catalpa Street Phone 670

CASH
In a Hurry on Your Car
DRIVE TO
500 WALNUT STREET
Motors Securities Co.

707 TIRE SERVICE, INC.
U. S. Tires—Pan-Am Products
Expert Lubrication
501 Harrison St. Phone 707

TYNER-PETRUS CO.
SEED—FEED—FERTILIZER
FARM SUPPLIES
311 Trenton St. West Monroe
Phone 2660

BERNELLE'S
Open All Night
Complete Auto Repairs
24-Hour Wrecker Service
311 Ouachita Ave. Phone 2044

LANE WILSON SEED COMPANY
Field, Garden and Flower Seed
Wayne Feeds . . . Fertilizers
Poultry Supplies
113-115 N. Grand St. Phone 387

Milner-Fuller, Inc.
Ford
Monroe, La.


Pasteurized MILK
It's Laboratory Tested
Cooperative Dairies
2407 South Grand St.
2600—PHONE—2601

"SINCE 1892"
GREGG & McKENZIE INSURANCE
313 Harrison Street Phone 473
MONROE, LOUISIANA

PIPE---PIPE---PIPE
For Oil and Gas Field Purposes
Reconditioned . . . Big Savings
We Invite Your Inquiries
M. KAPLAN & SON
Pipe, Machinery and Supply Dealers
Works and Office—Ninth and Adams St., Monroe, La.

DEAFENED?
Get a Lifetime ACOUSTICON . . . Accepted by the American Medical Association (Council on Physical Therapy).
ACOUSTICON
231 Ricon-Brewster Bldg. Shreveport, La.

BUY with EASE AT Firestone
AUTO SUPPLY AND SERVICE STORES
Corner Washington and Third Sts.
Telephone 505

BRUNO'S Electric SHOE SHOP 106 N. 2nd St.

FURNITURE
MADE — REFINISHED — REPAIRED
UPHOLSTERED
ANTIQUES A SPECIALTY
Phone 124 FACUNDUS Phone 124
FURNITURE WORKS
Grammont and Seventh Sts.

Pontiac
America's Finest Low-Priced Car
West Pontiac Company
312 Walnut Street Phone 748
Complete Automotive Service
GOOD USED CARS

W. J. RILEY PLUMBING & HEATING COMPANY
INCORPORATED
PLUMBING FIXTURES
HEATING MATERIALS
PIPE, VALVES AND FITTINGS
AIR CONDITIONING
STEAM, HOT WATER AND VACUUM HEATING SYSTEMS
COUNTRY WATER SYSTEMS
Plumbing and Heating Contractors
805 South Grand Street
P. O. Box 1772 Phone 2889
Monroe, Louisiana

Millsaps Furniture Co.
New and Used Furniture
Westinghouse Refrigerators and Washing Machines
RCA Victor Radios
Phone 4546
303 Trenton St. West Monroe

LUMBER Rough and Dressed
STEAM KILN DRIED
J. B. BROWN LUMBER COMPANY
U. S. Highway 80, Calhoun, La.
Long Distance Phone 1411

SAWMILL and FARM MACHINERY
SALES AND SERVICE
PARTS
FRICK CO.
INCORPORATED
133 North Grand St., Phone 4058

COMPLETE AUTOMOBILE SERVICE
LEE-ROGERS CHEVROLET CO.
INCORPORATED
221-223 Walnut St.

LUTHER & REED GARAGE
236 So. GRAND ST. TEL. 4000
AT CENTRAL SERVICE #2
ON JEFFERSON bet. 2nd & 3rd Sts.
TEL. 4737

LOANS AUTOMOBILE PERSONAL
Cars Refinanced
Phone 920 COMMERCIAL Phone 920
SECURITIES CO.
Ground Floor, Bernhardt Bldg.

SWAYZE'S DAIRY
High Grade Milk
Phone 2948 Milhaven Road

NOTICE
GUY'S BUS LINE
has extended its service from JONESBORO to NATCHITOCHES
COMPLETE DAILY SCHEDULE
Leave Monroe 7 a.m.;
Arrive Natchitoches 10:30 a.m.
Leave Monroe 4:30 p.m.;
Arrive Natchitoches 8 p.m.
Round Trip $3.60—One Way Fare $2
Proportionate fares to intermediate points.
For Further Information Call
GUY'S BUS LINE
UNION BUS STATION
214 Grammont St. Phone 38

PEOPLE'S HOMESTEAD and SAVINGS ASSOCIATION
Will sell or help you buy, build or save toward a home.
5½% DIRECT REDUCTION PLAN LOANS
400 DeSiard St. Phone 300

Sherwin-Williams
COVER THE EARTH
Paints, Varnishes, Lacquers, Leads, Oils, Enamels, Brushes, Painters' Specialties and Wallpaper
109 Catalpa St. Phone 4545

NETTLES-BERNELLE Radio and Electric Service
Radios and Electric Motors Repaired, Armatures Rewound, Household Light Plants Installed and Repaired, Industrial Power Designing
311 Ouachita Ave. Phone 2044

BARBECUE ALL KINDS
PORK RIBS, lb. 39c
WE-TOO SANDWICH SHOP
Bigger and Better Sandwiches
1602 DeSiard St.

YOU PHONE US WE WIRE YOU
Lanham Electric Co.
110 Jackson St. Phone 3488
Electrical Contracting . . . Electric Appliances, Fixtures and Supplies . . . Electric Signs Installed

MILLER-GUERRIERO Hardware Company, Inc.
Dealers in Hardware, Tools, Cutlery, Sporting Goods, Fishing Tackle
337 DeSiard St. Phone 151






COOL OFF WITH PURITY MAID ICE CREAM
Popsicles — Ice Cream Novelties
Call 1005 for Retail Delivery
Curb Service at
Purity Ice Cream Co.
806 South Grand Phone 1305

COMPLETE AUTO REPAIRS
Boyce-Kendall, Inc.
200 Hall St. Phone 247

FROST

TRAILER & SUPPLY CO.
Makers of Frost Trailers
Trailer Equipment Dealers
Distributors of Midland Power Brakes
Repairs All Makes of Trailers
1214 Cypress St. Phone 4526
West Monroe

FREE INSPECTION for Termites
5-Year Guaranty
Licensed by and Bonded with State of Louisiana
TERMINIX
Licensee of E. L. Bruce Co.
321 Bernhardt Bldg.—Phone 1341—Monroe
INSURED TERMITE INSULATION

RENT! Through the WANT ADS

VENT-A-LITE VENETIAN BLINDS
Custom Made in Monroe
Cheaper But Superior
MONROE WOODWORKING COMPANY
116 Hall St. Phone 2731

LADART'S
THE PLACE FOR ITALIAN FOOD
LADART'S SPAGHETTI GARDEN
815 Park Ave. Phone 3852

Baby Chicks ROYAL Custom Hatching
FEED AND SEED STORE
812 DeSiard Phone 1068

INTERNATIONAL
MOTOR TRUCKS
720 DeSiard St. Phone 228

THE Little CLUB
PHONE 9143
THE PLACE TO GO FOR A BIG TIME!
2800 DeSiard Street

TIRES AND TUBES PERMANENTLY REPAIRED
TIRES RECAPPED
Flats Fixed O. K. Used Tires
RUBBER WELDER
2404 DeSiard St. Phone 9233

# SALE OF SEALS DATE UNCHANGED

President's Thanksgiving Proclamation Not To Effect Period Designated

# CIVIC BEAUTY TO BE AIDED

[illegible] Foundation Is Established; Names Of Directors Given

# TUGWELL TELLS ABOUT TREASURY

Explains That Treasurer Has No Detailed Information On Expenditures

[illegible]

## THIS IS THE GENERAL IDEA



## He's 88 But He Carries On Business At Bernice Daily

# PLAYGROUNDS IN CITY TO CLOSE

Final Day Will Be Held With Special Contest On Thursday

This week will close the summer playground season for the Monroe recreation department which has proved an outstanding success with more in attendance and increased enthusiasm having been shown than in any previous season, state those in charge. On Thursday the final day Achievement day, will be observed. Winners in contests will be rewarded with blue, red and white ribbons designating respectively first, second and third places. All the events for [illegible] be held on the Back [illegible]

[illegible] the work handicraft [illegible] exhibit. Chinese [illegible] jumping, jack tennis hop [illegible] baseball throw, [illegible] Mrs. [illegible] Harrison [illegible] in charge of [illegible] in charge of Mrs. [illegible] Mrs. [illegible] Farrington [illegible] WPA [illegible] Miss [illegible]

## L. S. U. SCANDALS CALLED BLESSING IN DISGUISE

BATON ROUGE, La., Aug 26.—(AP)—Dr. J. Harvey Cain of the American Council of Education, who has completed an extended visit at the Louisiana State university here declared the breaking of the recent scandals at the institution was "a blessing in disguise."

Dr. Cain, who is director of the council's financial advisory service, visited the university on invitation of Dr. Paul M. Hebert, acting president. His statement on the university was contained in the current issue of "School and Society," national educational weekly published in New York.

Responsibility for the university's present [illegible] he laid at the door of [illegible] financial [illegible]

He said attention had been called [illegible] that the university had a [illegible] appropriations which did not have to be submitted to the legislature every time it met.

He asserted that in addition to the reorganization of the business management of the institution, now under way, the institution needed a self perpetuating board of supervisors and by-laws defining duties of the board and other officers.

## ST. MATTHEW'S STAFF IS BACK; SCHOOL TO OPEN

The [illegible] of St. Matthew's Parish [illegible] been at St. [illegible] a Shreveport [illegible] Monroe last [illegible] planning on [illegible] Registration [illegible] on September [illegible] will [illegible] it is [illegible]

[illegible] department [illegible] fall. [illegible] will [illegible]


**Special Special Special**

VANILLA, qts.
CHOCOLATE FLAKE, qts.
FRESH STRAWBERRY, qts.

**19c**

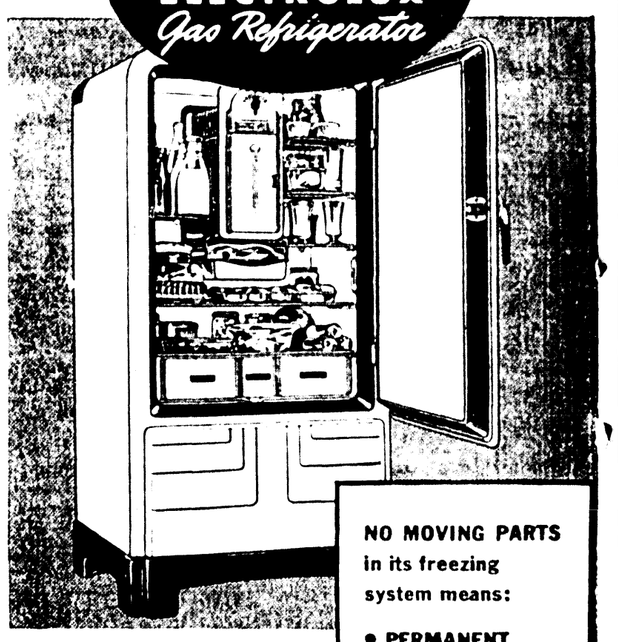
Made With Fresh Frozen Strawberries

We Do Not Deliver. Please Don't Ask

Watson & Aven Ice Cream Co., Inc.
409 South Grand Street

**SAVE MORE FOR MORE YEARS with**

The SERVEL ELECTROLUX Gas Refrigerator



SERVEL Electrolux can save you more because its freezing system has no moving parts, giving you operating advantages which no other automatic refrigerator can offer.

One of these is the fact that its operating cost remains low year after year, for no moving parts means no wear.

On top of this saving, you can save enough on food alone to more than pay your monthly installments.

See Servel Electrolux today!

**NO MOVING PARTS in its freezing system means:**

- PERMANENT SILENCE
- CONTINUED LOW OPERATING COST
- MORE YEARS OF DEPENDABLE SERVICE
- SAVINGS THAT PAY FOR IT

OPERATES FOR AS LOW AS . . . . **1c** PER DAY

**UNITED ELECTRIC SERVICE**
INCORPORATED
Distributors 306 North Third Phone 365-366 Monroe, La.

SERVEL ELECTROLUX DEALERS

| | |
|---|---|
| CHAS. SNYDER, INC. | Bastrop, La. |
| WEST CARROLL HARDWARE CO. | Oak Grove, La. |
| A. T. OWEN HARDWARE CO. | Rayville, La. |
| STEWART-OWEN & CO. | Tallulah, La. |
| 303 SERVICE STATION | Winnsboro, La. |
| PASTERNACK'S, INC. | Ferriday, La. |
| McDONALD AND CO. | Ruston, La. |
| McDONALD'S ESSO SERVICE | Jonesboro, La. |

SPECIAL EVERY SUNDAY
2 Dinners Served for 75c

Dinner From 11 A. M. Until 10 P. M.
*Monroe's Newest and Finest Restaurant*
NEW FRENCH CHEF
**SEA FOOD PALACE**
100% Union Restaurant
304 DeSiard Street Phone 670
FIRST EAST CARROLL BAIT



**DO YOU NEED**
**CASH**



- for School
- for College
- for Sickness
- Etc.
- for Incidentals
- for Old Debts
- for Vacation
- Etc.

**LOAN On Your Automobile**

WITHOUT ENDORSERS
WITHOUT OTHER SECURITY

QUICK . . . CONVENIENT . . . CONFIDENTIAL

IF YOUR CAR IS NOT ENTIRELY PAID FOR, AND YOUR PAYMENTS ARE PROVING HARD TO MEET, WE WILL REFINANCE YOUR CAR . . . PAY OFF YOUR PRESENT BALANCE AND ARRANGE TERMS THAT WILL MAKE IT EASIER FOR YOU TO FINISH PAYING FOR YOUR CAR. THIS PLAN WILL LEAVE MORE MONEY OUT OF YOUR INCOME FOR OTHER NEEDS.

ALL LOANS MADE WITHOUT DELAY. $50.00 UP ON LATE MODEL CARS

**COMMERCIAL SECURITIES COMPANY**

Phone 920 Ground Floor Bernhardt Bldg.
T. H. (TOBO) WOODS, Manager


# CLARKSON RITES ARE CONDUCTED

Official Of Louisiana Central Lumber Company Buried In Monroe

CLARKS, La., Aug. 26.—(Special)—The funeral of John Walter Clarkson, 72, was held Thursday following an operation Wednesday in a Monroe hospital was held at the Baptist church here Saturday at 9 a.m. Rev. Paul Jones, pastor, officiated and interment was in Riverview Burial park in Monroe. A eulogy was given by M. C. Thompson, of Monroe, a close personal friend.

Pallbearers at the funeral were Leonard Griffin, S. H. Allbritton, W. H. Travis, Robert Busch, Richard Fenton, jr., and John Sellers of Clarks, Elmer Slagle of Monroe, and Cameron Menard of Columbia.

Mr. Clarkson was employed for 37 years by the Louisiana Central Lumber company at Clarks in charge of their land and timber department, and he was regarded as unusually expert in this line.

Surviving are the widow, who before her marriage was Miss Hattie Peck of Ironton, Mo., a daughter, Miss Jeanette Clarkson; and a brother, J. G. Clarkson, of Clarks; a nephew, George W. Clarkson, of St. Louis, Mo.; and two nieces, Mrs. Lillian Edmonds, of New Berlin, Ill., and Mrs. Hallie Hasse, of New York City.

## SWIMMING PARTY HELD BY CAMP FIRE GROUP

A swimming party was held by the Wacherlovan group of Camp Fire girls Monday afternoon. Those attending were Martha Brown, Elaine Sittason, Barbara Schuster, Florence Reynolds, Bessie Shepard, Jean Bennett, Barbara Cash, Mary Dixon and Myrtle Worley.

Awarding of swimming certificates by the Red Cross will not take place until fall, it is said. The Wacherlovan group is now working on baskets and sewing covers for chairs in the Camp Fire room.

The Camp Fire organization derives financial aid from the Twin City Community Chest.

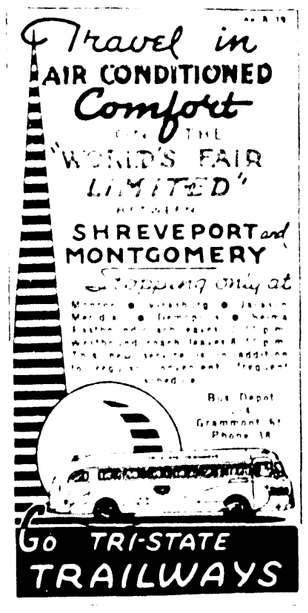
## REV. DOSS TO PREACH

LAKE PROVIDENCE, La., Aug 26.—(Special)—Rev. W. L. Doss, Jr., district superintendent of the Methodist conference of the Monroe district, will deliver the sermon at the First Methodist church here Sunday at 11 a.m. Following the morning service the quarterly conference will be held, being presided over by Rev. Doss.

## WILL ATTEND LEGAL FRATERNITY SESSIONS

[illegible] W. [illegible] of Monroe [illegible] Progress [illegible] Alpha [illegible] Alpha [illegible] Law [illegible] Kappa [illegible] Alpha [illegible] Mu [illegible] Legal [illegible] Society [illegible] as representatives [illegible] Louisiana State [illegible]

The [illegible] sessions [illegible] tended and will be held at the Grand [illegible] at Mackinac.




Visit WASHINGTON

*CHOICE OF 2 FINE HOTELS*

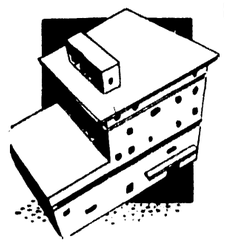
Now is the time to see the Nation's Capital and the many historic points of interest that it offers, including Washington Monument, the White House, Congressional Library, the New Supreme Court Building, Congress in session . . . and to make your pleasure complete stop at one of these two famous hotels.

*New Colonial* HOTEL
FIFTEENTH AND M STREETS



This fine modern hotel is centrally located near government buildings, theaters, and downtown shopping districts. There are 200 excellently furnished rooms with bath and radio at rates from $2.50 single and $3.50 double. The New Colonial Coffee Shop offers the finest in food and the prices are moderate.

*Hotel Plaza* HOTEL
FIRST & D STREETS N. E.



The Plaza is one of Washington's modern fireproof hotels, located on Capitol Hill near the Congressional Library, Senate and House Office Buildings and many other places that you will wish to visit. Here you will find the finest accommodations and the rates are from $2.00 up. You'll enjoy the most delicious food if you dine in the Plaza Cafe.

Write or Wire for Information or Reservations Now

# SALE OF SEALS DATE UNCHANGED

### President's Thanksgiving Proclamation Not To Effect Period Designated

NEW ORLEANS, La., Aug. 26.—(Special)—The Christmas seal sale of the Tuberculosis and Public Health Association of Louisiana, held annually in the weeks between Thanksgiving day and Christmas, will not be affected by the president's proclamation fixing Thanksgiving day as November 23 this year, Dr. W. H. Perkins, president of the association, announced today.

"The 33rd annual seal sale, carried on by the National Tuberculosis association and its affiliated groups throughout the United States, will open according to plans made previous to the president's proclamation and in accord with the schedules of other fund-raising agencies December 1, 1939," Dr. Perkins stated. In the years to follow the question will be treated on its merits, according to word received by Dr. Perkins from national headquarters.

Dr. Perkins received notice of the unchanged date upon his return from California, where he spoke before the sixth Pacific science congress of the Pacific Science association of Berkeley, Stanford and San Francisco.

The congress, in which 42 countries participated, was held under the auspices of the National Research council of the United States of America. It was the sixth of a series and the first to be held in the United States. Previous meetings were in Honolulu, Sydney and Melbourne, Tokyo and Kyoto, Batavia and Bandoeng, Vancouver and Victoria. The theme of the congress was the present stage of knowledge of Pacific scientific problems and the methods by which that knowledge may be most profitably enlarged.

Dr. Perkins' address, delivered in that section of the program dealing with communicable diseases of the Pacific area and tropical medicine, was the only one treating of tuberculosis. His subject was "Tuberculization Intensity and Forms of Tuberculosis in the Western Pacific Area."

# CIVIC BEAUTY TO BE AIDED

### Local Foundation Is Established; Names Of Directors Given

The newly-formed Twin City Beautification foundation held an election of board members to serve for the coming year at a meeting held the past week in the rooms of the Chamber of Commerce.

Those to serve on the board will be the following: J. S. Washburn, Dr. A. G. McHenry, Mrs. Tom Sholars, Mrs. J. Q. Graves, Mrs. Fred Fudickar, Murray Hudson, Mrs. Gordon Wright, Judge W. M. Harper, Harry Frazer, Tom Hicks, L. Milton King, John Breard, Mrs. Kate Morrice, Mrs. C. E. Woolman and Mrs. J. H. Thatcher.

By-laws, constitution and other details will be presented and action taken at a later meeting when officers also will be named.

The plan will be to cause a cleanup of unsightliness throughout the two cities and to adopt plantings of flowers and shrubs on private and public property. The work will extend over a long range of years and will be similar to plans in effect in Shreveport, it is said.

Totem pole cactus, a new type discovered in Lower California, resembles a poorly-carved totem pole.

# TUGWELL TELLS ABOUT TREASURY

### Explains That Treasurer Has No Detailed Information On Expenditures

BATON ROUGE, La., Aug. 26.—(AP)—State Treasurer A. P. Tugwell announced today that he was not able to furnish detailed information about expenditures of various state departments because their checks do not clear through the treasury.

The treasurer, who is a candidate for governor, said that during the past 60 days he had received "dozens of letters requesting information about payments by state departments."

"Much of this information requested concerned state employes, the salaries paid and the effective dates of their employment," Tugwell said. "The authors of these letters had every reason to believe that the information that they were seeking could be furnished by the treasury department. My department, however, has been able to furnish but little of the information requested for the reason that payroll checks of state departments, boards, commissions and institutions do not clear through the treasury department. This is also true with respect to the payment of other obligations incurred by the state departments and institutions."

The treasurer explained that when an appropriation is made by the legislature the amount of the appropriation is set up on the books of the auditor and the treasurer.

"The warrants are drawn on the state auditor and if found to be in compliance with the appropriation, the auditor orders the treasurer to pay the amounts requested," Tugwell said. "The funds withdrawn from the treasury by a state department against its appropriation are then deposited to the credit of that department in local banks with which the department does its banking business. Payroll checks and all other checks issued in payment of the obligations of that department are then drawn on the local banks in which such funds have been deposited."

He explained that in the final disbursement of funds drawn from the treasury the department in question may issue checks but these checks are never seen by the treasurer.

"After the funds of a certain department or institution are withdrawn from the treasury," he continued, "the treasury department has no control over the final expenditure of the money nor any other phase of the matter. The treasury department is nothing more than the bank of the state in which the public funds are deposited to the credit of the various departments, boards, commissions and institutions by the collector of revenue and other tax collecting agencies."

### FIRST EAST CARROLL BALE

LAKE PROVIDENCE, La., Aug. 26.—(Special)—J. T. Hicks, of the Monticello community, ginned the first bale of cotton in East Carroll parish from the 1939 crop. The bale, ginned August 14, at the Monticello Gin company, weighed 587 pounds and was of the Delfos variety.

## THIS IS THE GENERAL IDEA



Headed for a European tour, Vera Zorina, top-ranking ballet dancer, said that so necessary is sunbathing in the nude to her health and skill that she wouldn't even skip it while on the train from Hollywood to New York. She planned to sunbathe as the train passed through sparsely settled areas, continue it on shipboard in a suite with a private deck. She is pictured on the terrace of her Hollywood home.

# He's 88 But He Carries On Business At Bernice Daily

BERNICE, La., Aug. 26.—(Special)—Bernice's oldest citizen and active business man celebrated his 88th birthday Thursday, August 24, by placidly continuing about his business that is literally between a drug store and a bank. "Uncle Tom" Phillips has his own frame building housing his store of garden seed situated between the Bank of Bernice and Miller's drug store, with room enough on one side to provide benches for the town's men at leisure to discuss the day's events.

"Uncle Tom" was 80 years old before he decided upon his present business; it seemed to him a man that old should have a certain place to sleep every night. Results, he quit his traveling job as a fruit dealer and settled down 60 years later than most men. Even today he seems years younger than his present age.

He was born August 24, 1851, in Tuskegee, Ala., the son of Susan and Mack Phillips, who moved to the pioneer town of Lincoln parish, Vienna, in 1858. His father fought in the Civil war and died of sickness in 1864 and was buried in Shreveport, just where "Uncle Tom" doesn't know today. There were three sisters and one brother in the family.

In 1881, he left his home and moved near the present site of Bernice and married Pamela Tanner, settling on a farm. In a few years the town of Bernice sprang up and he has watched it grow and develop all the 40 years of its life. He has many recollections of its early struggles for schools, stores, markets, churches, roads, and other necessities for a thriving town.

"Uncle Tom" decided about 1910 to quit farming and try his fortune in other fields. For several years he proudly relates, he was a newspaper man; he sold subscriptions over a large route in the surrounding country.

About eight years ago he got his idea of a seed store. He first placed a few seed upon a table in the middle of the room and sold them to friends. Then larger demands caused larger supplies and more tables and finally a store resulted. His idea was mainly to sell home-grown seed but now a part of his seed is shipped in.

He believed when he hit upon his idea for a profitable business for a man declining in years, that it would succeed and it has. People from far and wide come to "Uncle Tom" for early garden seed; for late patches and for most any time of the year. He handles a wide variety of garden seed, has a flourishing business, spends his spare time in reading to improve his knowledge, and faces the future with a sense of security.

His children living today are Mrs. Elizabeth McCallen of Bernice; Mrs. Susan Green of Bernice; Mrs. W. L. Key of Bernice; Mack Phillips of Ruston, and Sam Phillips of Shreveport. He has many great-grandchildren.

# CLARKSON RITES ARE CONDUCTED

### Official Of Louisiana Central Lumber Company Buried In Monroe

CLARKS, La., Aug. 26.—(Special)—The funeral of John Walter Clarkson, 72, who died Thursday following an operation Wednesday in a Monroe hospital, was held at the Baptist church here Saturday at 9 a.m. Rev. Paul Jones, pastor, officiated and interment was in Riverview Burial park in Monroe. A eulogy was given by M. C. Thompson, of Monroe, a close personal friend.

Pallbearers at the funeral were Leonard Griffin, S. H. Allbritton, W. H. Thomas, Robert Busch, Richard Fenton, Jr., and John Sellers of Clarks; Elmer Slagle of Monroe, and Cameron Minard of Columbia.

Mr. Clarkson was employed for 37 years by the Louisiana Central Lumber company at Clarks in charge of their land and timber department, and he was regarded as unusually expert in his line.

Surviving are the widow, who before her marriage was Miss Hattie Peck of Ironton, Mo.; a daughter, Miss Jeanette Clarkson; and a brother, J. G. Clarkson of Clarks; a nephew, George W. Clarkson, of St. Louis, Mo.; and two nieces, Mrs. Lillian Edmonds, of New Berlin, Ill., and Mrs. Hallie Haiss, of New York City.

### SWIMMING PARTY HELD BY CAMP FIRE GROUP

A swimming party was held by the Wacherlovan group of Camp Fire girls Monday afternoon. Those attending were Martha Brown, Elaine Sittason, Barbara Schuster, Florence Reynolds, Bessie Shepard, Jean Bennett, Barbara Cash, Mary Dixon and Myrtle Worley.

Awarding of swimming certificates by the Red Cross will not take place until fall, it is said. The Wacherlovan group is now working on baskets and sewing covers for chairs in the Camp Fire room.

The Camp Fire organization derives financial aid from the Twin City Community Chest.

### REV. DOSS TO PREACH

LAKE PROVIDENCE, La., Aug. 26.—(Special)—Rev. W. L. Doss, Jr., district superintendent of the Methodist conference of the Monroe district, will deliver the sermon at the First Methodist church here Sunday at 11 a.m. Following the morning service the quarterly conference will be held, being presided over by Rev. Doss.

### WILL ATTEND LEGAL FRATERNITY SESSIONS

Bert W. Sperry of Monroe, Louis Padgett of Benton, Ark., and Albert Lutz of DeRidder, are leaving Saturday for Mackinac Island, Mich., where they will go as delegates to a convention of Phi Delta Phi, international legal fraternity, as representatives of Louisiana State university.

The convention will be largely attended and will be held at the Grand hotel at Mackinac.

# PLAYGROUNDS IN CITY TO CLOSE

### Final Day Will Be Held With Special Contest On Thursday

This week will close the summer playground season for the Monroe recreation department which has proved an outstanding success with more in attendance and increased enthusiasm having been shown than in any previous season, state those in charge. On Thursday the final day, "Achievement day" will be observed. Winners in contests will be rewarded with blue, red and white ribbons designating respectively first, second and third places. All the events for Thursday will be held on the Bardull Faulk playground.

There will be woodwork, handicraft, croquet, baseball, softball, Chinese chess, rope jumping, deck tennis, hop Scotch, volley ball, badminton, tennis, paddle tennis, jacks, marbles, running, 60-yard dash, broad jump, throwing the discus and other events.

Herbert Kelly will be in charge of woodwork; handicraft in charge of Mrs. Thelma Carson, assisted by Dorothy Stamets and Dorothy Ferrington. Softball will be in charge of John Eby with a WPA assistant. Midget softball will be directed by Emmett Christman assisted by Mary Lee George, Laverne Lawson, Katherine Brown, Joyce McKoin and Patricia Murphy.

Dorothy Stamets will be in charge of tennis while Evelyn and Mary Louise Marine will be directors of paddle tennis. The cold drink stand will be in charge of L. Works and Juanita George. Games will be directed by Louise White and Coach Ruple. Mrs. Norris White will be in charge of croquet and of the headquarters, assisted by Mrs. Hall of the WPA.

The junior baseball final games will be played at 2 p.m. between winners of the two halves. Emblems will be awarded.

The board of director of the Monroe municipal recreation department Saturday expressed thanks to all who have made it possible to complete so successful a summer recreation season as is now ending, and that without this cooperation it would not have been possible.

Mrs. W. P. McCall, who has served faithfully in charge of the recreation center for the past three years or more, is to end her duties, for the present at least, with the month of August. Miss Lucyle Godwin, director of the recreation department, stated that in behalf of the department she wished to express her appreciation of the fine service performed by Mrs. McCall.

### L. S. U. SCANDALS CALLED BLESSING IN DISGUISE

BATON ROUGE, La., Aug. 26.—(AP)—Dr. J. Harvey Cain of the American Council of Education, who has completed an extended visit at the Louisiana State university here declared the breaking of the recent scandals at the institution was "a blessing in disguise."

Dr. Cain, who is director of the council's financial advisory service, visited the university on invitation of Dr. Paul M. Hebert, acting president. His statement on the university was contained in the current issue of "School and Society," national education weekly published in New York.

Responsibility for the university's present "institutional illness," he laid at the door of "temporary financial difficulties."

He said attention had been called to the fact that the institution had a fine physical plant and that he found the system of financial support was superior to that of most state universities. He explained that this superiority lay in the fact that the university was financed from continuing appropriations which did not have to be submitted to the legislature every time it met.

He asserted that in addition to the reorganization of the business management of the institution, now under way, the institution needed a self perpetuating board of supervisors and by-laws defining duties of the board and other officials.

### ST. MATTHEW'S STAFF IS BACK; SCHOOL TO OPEN

The sisters in charge of St. Matthew's Parochial school who have been at St. Vincent's college in Shreveport all summer, returned to Monroe last Thursday and are now planning on the reopening of school here.

Registration will be conducted on September 7 and 8 and classes will open on Monday, September 11, it is announced.

It is expected that the enrollment will be larger than ever this fall. With slight changes, the faculty will remain as it was last year.


Special Special Special

VANILLA, qts.
CHOCOLATE FLAKE, qts.
FRESH STRAWBERRY, qts.

19c

(Made With Fresh Frozen Strawberries)

We Do Not Deliver—Please Drive By

Watson & Aven Ice Cream Co., Inc.
409 South Grand Street

SPECIAL EVERY SUNDAY

2 Dinners Served for 75c

Take your choice from our menu, where only the best is served.

Dinner From 11 A. M. Until 10 P. M.

*Monroe's Newest and Finest Restaurant*

NEW FRENCH CHEF

SEA FOOD PALACE

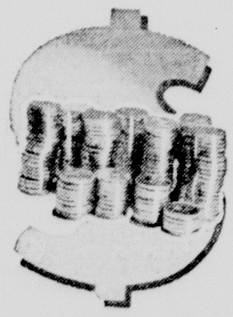
100% Union Restaurant

404 DeSiard Street Phone 650



DO YOU NEED

CASH



- for School
- for College
- for Sickness
- Etc.
- for Incidentals
- for Old Debts
- for Vacation
- Etc.

LOAN On Your Automobile

WITHOUT ENDORSERS
WITHOUT OTHER SECURITY

QUICK . . . CONVENIENT . . . CONFIDENTIAL

IF YOUR CAR IS NOT ENTIRELY PAID FOR, AND YOUR PAYMENTS ARE PROVING HARD TO MEET, WE WILL REFINANCE YOUR CAR . . . PAY OFF YOUR PRESENT BALANCE AND ARRANGE TERMS THAT WILL MAKE IT EASIER FOR YOU TO FINISH PAYING FOR YOUR CAR. THIS PLAN WILL LEAVE MORE MONEY OUT OF YOUR INCOME FOR OTHER NEEDS.

ALL LOANS MADE WITHOUT DELAY. $50.00 UP ON LATE MODEL CARS

COMMERCIAL SECURITIES COMPANY

Phone 920 Ground Floor Bernhardt Bldg.

T. H. (TOBO) WOODS, Manager

Travel in AIR CONDITIONED Comfort ON THE "WORLD'S FAIR LIMITED" BETWEEN SHREVEPORT and MONTGOMERY

Stopping only at

Monroe • Vicksburg • Jackson
Meridian • Demopolis • Selma

Eastbound coach leaves 12:55 p.m.
Westbound coach leaves 8:55 p.m.
This new service is in addition to regular convenient, frequent schedule.

Bus Depot 214 Grammont St. Phone 38

Go TRI-STATE TRAILWAYS

SAVE MORE FOR MORE YEARS with




NO MOVING PARTS in its freezing system means:

- PERMANENT SILENCE
- CONTINUED LOW OPERATING COST
- MORE YEARS OF DEPENDABLE SERVICE
- SAVINGS THAT PAY FOR IT

SERVEL Electrolux can save you more because its freezing system has no moving parts, giving you operating advantages which no other automatic refrigerator can offer.

One of these is the fact that its operating cost remains low year after year, for no moving parts means no wear.

On top of this saving, you can save enough on food alone to more than pay your monthly installments.

See Servel Electrolux today!

OPERATES FOR AS LOW AS . . . . 1c PER DAY

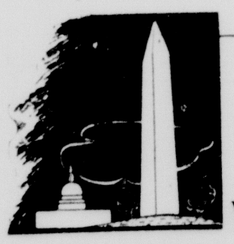
UNITED ELECTRIC SERVICE

INCORPORATED

Distributors 305 North Third Phone 365-366 Monroe, La.

SERVEL ELECTROLUX DEALERS

| | |
|---|---|
| CHAS. SNYDER, INC. | Bastrop, La. |
| WEST CARROLL HARDWARE CO. | Oak Grove, La. |
| A. T. OWEN HARDWARE CO. | Rayville, La. |
| STEWART-OWEN & CO. | Tallulah, La. |
| 303 SERVICE STATION | Winnsboro, La. |
| PASTERNACK'S, INC. | Ferriday, La. |
| McDONALD AND CO. | Ruston, La. |
| McDONALD'S ESSO SEEVICE | Jonesboro, La. |

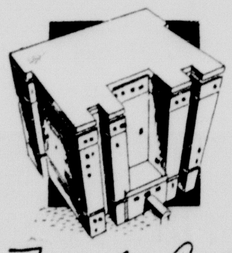


Visit WASHINGTON

CHOICE OF 2 FINE HOTELS

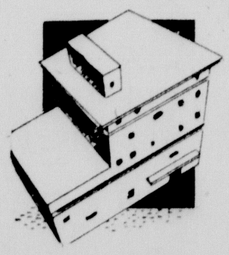
Now is the time to see the Nation's Capital and the many historic points of interest that it offers, including Washington Monument, the White House, Congressional Library, the New Supreme Court Building. Congress in session—and to make your pleasure complete stop at one of these two famous hotels.

New Colonial HOTEL
FIFTEENTH AND M STREETS



This fine modern hotel is centrally located near government buildings, theaters, and downtown shopping districts. There are 200 excellently furnished rooms with bath and radio at rates from $2.50 single and $3.50 double. The New Colonial Coffee Shop offers the finest in food and the prices are moderate.

Hotel Plaza HOTEL
FIRST & D STREETS N. E.



The Plaza is one of Washington's modern fireproof hotels, located on Capitol Hill near the Congressional Library, Senate and House Office Buildings and many other places that you will wish to visit. Here you will find the finest accommodations and the rates are from $2.00 up. You'll enjoy the most delicious food if you dine in the Plaza Cafe.

Write or Wire for Information or Reservations Now

EIGHT FULL PAGES OF COMICS

# Monroe Morning World

WHOLESOME HUMOR FOR THE WHOLE FAMILY

MONROE, LOUISIANA, SUNDAY, AUGUST 27, 1939

## DICK TRACY

YOU SAY EDWARD SHOT LOLA, THEN ENDED HIS OWN LIFE?

YES, WHEN HE REALIZED THE BULLET INTENDED FOR HIS WIFE HAD KILLED HIS SWEETHEART, HIS BRAIN SNAPPED COMPLETELY! HE WALKED OVER THE CLIFF, HOLDING HER IN HIS ARMS.

IF YOU DON'T NEED ME, I'D LIKE TO DRIVE INTO TOWN. I'VE GOT TO GET OUT OF THIS ATMOSPHERE FOR A FEW HOURS.

I'LL HAVE YOUR CAR BROUGHT AROUND IN FRONT, MRS. NUREMOH.

YOU'RE STILL SURE YOU WANT TO DRIVE ALONE?

YES, ALONE! I'VE GOT TO CLEAR MY MIND... I CAN'T THINK.

FOR HEAVEN'S SAKE, DICK, YOU SHOULDN'T HAVE LET HER DRIVE ALONE! SHE'S HALF OUT OF HER MIND. ANYTHING CAN HAPPEN.

I THOUGHT OF THAT, CHIEF. I'M GOING TO FOLLOW HER IN MY CAR.

TESS TURNS DOWN THE GRAVEL DRIVE, JUST AS A HUGE BLACK SEDAN APPROACHES FROM THE OPPOSITE DIRECTION.

CRASH!

WITH MANIACAL INSISTENCE THE BIG CAR PUSHES AND GRINDS THE SMALLER CAR TOWARD THE CLIFF.

WHAT ARE YOU TRYING TO DO, DRIVER, KILL MRS. NUREMOH?

HUH? WHAT HAPPENED? (HIC..)

HOLY SMOKE! WHOEVER YOU ARE, YOU'RE IN NO CONDITION TO DRIVE!

LAVIR IS MY NAME, JOHN LAVIR.

WHAT ARE YOU DOING HERE?

LOLA LAVIR, WHO WAS JUST MURDERED IS **MY SISTER!** (HIC..) .. I'VE COME TO SEE WHAT I CAN DO.

THIS IS LOLA'S BROTHER— HE'S IN A BAD WAY— BUT HE WANTS TO GO INTO THE ROOM. SHOW HIM IN.

YOU SAY **HE CRASHED INTO YOU** DOWN THE DRIVEWAY, TESS?

Copyright 1939 by The Chicago Tribune

IF YOU DON'T MIND, OFFICHER, I'D LIKE TO BE ALONE WITH HER FOR A MINUTE

THAT FELLOW IS FAKING HIS CONDITION. HE'S NOT DRUNK. HE DELIBERATELY TRIED TO KILL TESS.

YOU MEAN—? BUT **WHY?**

8-27-39

EIGHT FULL PAGES OF COMICS

# Monroe Morning World

WHOLESOME HUMOR FOR THE WHOLE FAMILY

MONROE, LOUISIANA, SUNDAY, AUGUST 27, 1939

## DICK TRACY

YOU SAY EDWARD SHOT LOLA, THEN ENDED HIS OWN LIFE?

YES, WHEN HE REALIZED THE BULLET INTENDED FOR HIS WIFE HAD KILLED HIS SWEETHEART, HIS BRAIN SNAPPED COMPLETELY! HE WALKED OVER THE CLIFF, HOLDING HER IN HIS ARMS.

IF YOU DON'T NEED ME, I'D LIKE TO DRIVE INTO TOWN. I'VE GOT TO GET OUT OF THIS ATMOSPHERE FOR A FEW HOURS.

I'LL HAVE YOUR CAR BROUGHT AROUND IN FRONT, MRS. NUREMOH.

YOU'RE STILL SURE YOU WANT TO DRIVE ALONE?

YES, **ALONE!** I'VE GOT TO CLEAR MY MIND... I CAN'T THINK.

FOR HEAVEN'S SAKE, DICK, YOU SHOULDN'T HAVE LET HER DRIVE ALONE! SHE'S HALF OUT OF HER MIND. ANYTHING CAN HAPPEN.

I THOUGHT OF THAT, CHIEF. I'M GOING TO FOLLOW HER IN MY CAR.

TESS TURNS DOWN THE GRAVEL DRIVE, JUST AS A HUGE BLACK SEDAN APPROACHES FROM THE OPPOSITE DIRECTION.

CRASH!

WITH MANIACAL INSISTENCE THE BIG CAR PUSHES AND GRINDS THE SMALLER CAR TOWARD THE CLIFF.

WHAT ARE YOU TRYING TO DO, DRIVER, KILL MRS. NUREMOH?

HUH? WHAT HAPPENED? (HIC..)

HOLY SMOKE! WHOEVER YOU ARE, YOU'RE IN NO CONDITION TO DRIVE!

LAVIR IS MY NAME, JOHN LAVIR.

WHAT ARE YOU DOING HERE?

LOLA LAVIR, WHO WAS JUST MURDERED IS **MY SISTER!** (HIC..).. I'VE COME TO SEE WHAT I CAN DO.

THIS IS LOLA'S BROTHER— HE'S IN A BAD WAY— BUT HE WANTS TO GO INTO THE ROOM. SHOW HIM IN.

YOU SAY **HE CRASHED INTO YOU** DOWN THE DRIVEWAY, TESS?

Copyright 1939 by The Chicago Tribune

IF YOU DON'T MIND, OFFICHER, I'D LIKE TO BE ALONE WITH HER FOR A MINUTE.

THAT FELLOW IS FAKING HIS CONDITION. HE'S NOT DRUNK. HE DELIBERATELY TRIED TO KILL TESS.

YOU MEAN—? BUT **WHY?**

8-27-39

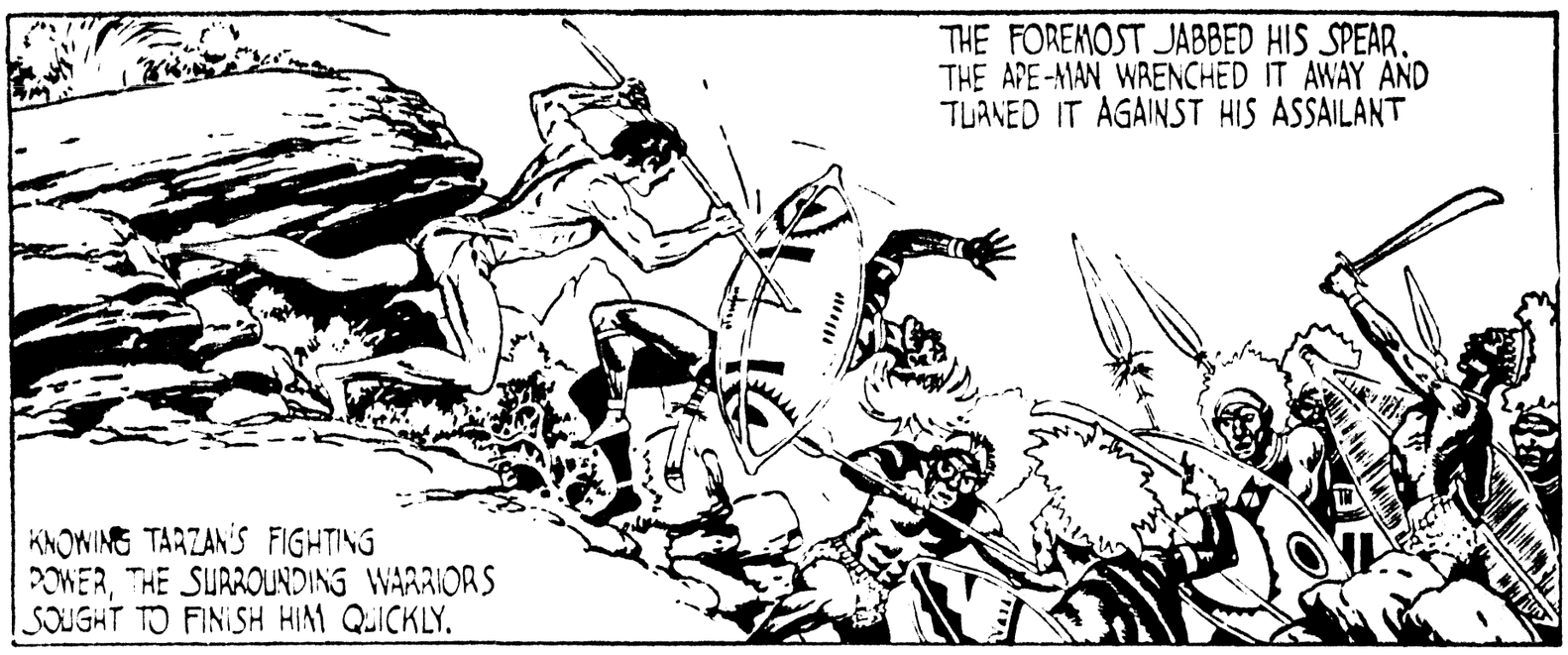
# Tarzan

by EDGAR RICE BURROUGHS

GROOT CARLUS



442-8-27-39



THE FOREMOST JABBED HIS SPEAR. THE APE-MAN WRENCHED IT AWAY AND TURNED IT AGAINST HIS ASSAILANT

KNOWING TARZAN'S FIGHTING POWER, THE SURROUNDING WARRIORS SOUGHT TO FINISH HIM QUICKLY.

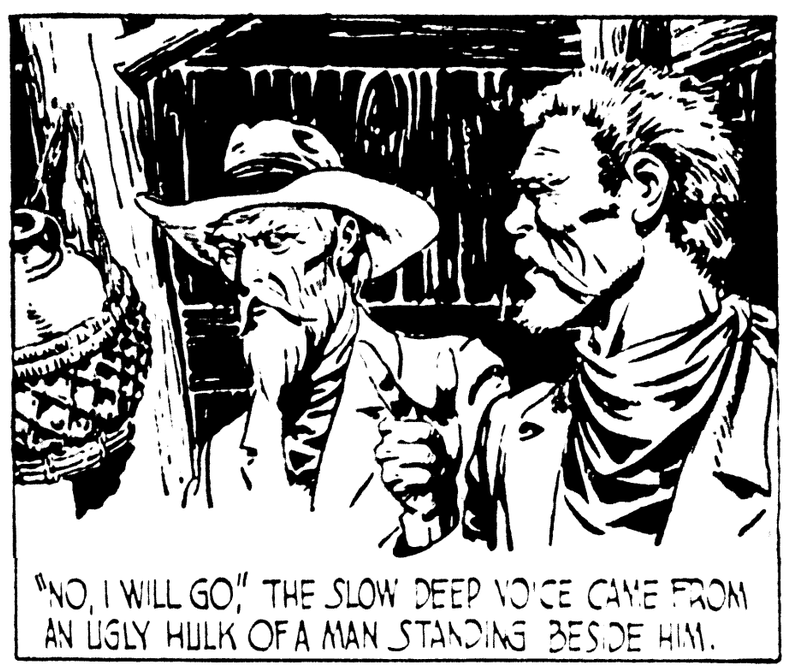
DODGING, FEINTING, PLUNGING, THRUSTING, TARZAN FOUGHT VALIANTLY AGAINST OVERWHELMING ODDS.



BUT WITH SO MANY SPEARS AGAINST HIM, HE MUST SURELY FALL VICTIM TO ONE OF THEM.



THROUGH A LOOP HOLE, JAN VAN BOEREN SAW TARZAN'S PLIGHT. "I MUST GO OUT TO HELP HIM," HE SAID.



"NO, I WILL GO," THE SLOW DEEP VOICE CAME FROM AN UGLY HULK OF A MAN STANDING BESIDE HIM.



THIS WAS A FARM WORKER, CARLUS DE JONG, CALLED GROOT CARLUS BECAUSE OF HIS GREAT SIZE.



"I WILL GO," GROOT CARLUS REPEATED. "YOU, JAN, HAVE A FAMILY. I HAVE NO ONE---- ---WHO CARES FOR ME."

UNITED FEATURE SYNDICATE Inc



HIS BIG WISTFUL EYES SHIFTED FOR A MOMENT TO MATEA, THEN TURNED SHYLY AWAY.



CARLUS DREW VAN BOEREN FROM THE DOOR AND SAID: "BE READY TO CLOSE IT QUICKLY WHEN I GO."



THE GIANT LEAPED OUT AND RAN TOWARD TARZAN; BUT BEFORE THE DOOR COULD BE CLOSED------



HOGARTH—

--HALF A DOZEN SAVAGES THRUST THEMSELVES THROUGH!

NEXT WEEK: **THE MISSING GIRL**



# Tarzan

by EDGAR RICE BURROUGHS

GROOT CARLUS



442-8-27-39



THE FOREMOST JABBED HIS SPEAR. THE APE-MAN WRENCHED IT AWAY AND TURNED IT AGAINST HIS ASSAILANT

KNOWING TARZAN'S FIGHTING POWER, THE SURROUNDING WARRIORS SOUGHT TO FINISH HIM QUICKLY.



DODGING, FEINTING, PLUNGING, THRUSTING, TARZAN FOUGHT VALIANTLY AGAINST OVERWHELMING ODDS.



BUT WITH SO MANY SPEARS AGAINST HIM, HE MUST SURELY FALL VICTIM TO ONE OF THEM.



THROUGH A LOOP HOLE, JAN VAN BOEREN SAW TARZAN'S PLIGHT. "I MUST GO OUT TO HELP HIM," HE SAID.



"NO, I WILL GO," THE SLOW DEEP VOICE CAME FROM AN UGLY HULK OF A MAN STANDING BESIDE HIM.



THIS WAS A FARM WORKER, CARLUS DE JONG, CALLED GROOT CARLUS BECAUSE OF HIS GREAT SIZE.



"I WILL GO," GROOT CARLUS REPEATED. "YOU, JAN, HAVE A FAMILY. I HAVE NO ONE---- ---WHO CARES FOR ME."

Copr. 1939 Edgar Rice Burroughs, Inc.—Tm. Reg. U. S. Pat. Off.
Great Britain and Foreign Rights Reserved by
UNITED FEATURE SYNDICATE, Inc.



HIS BIG WISTFUL EYES SHIFTED FOR A MOMENT TO MATEA, THEN TURNED SHYLY AWAY.



CARLUS DREW VAN BOEREN FROM THE DOOR AND SAID: "BE READY TO CLOSE IT QUICKLY WHEN I GO."



THE GIANT LEAPED OUT AND RAN TOWARD TARZAN; BUT BEFORE THE DOOR COULD BE CLOSED-----



HOGARTH—

--HALF A DOZEN SAVAGES THRUST THEMSELVES THROUGH!

NEXT WEEK: **THE MISSING GIRL**



# JOE PALOOKA

McNaught Syndicate, Inc.

By HAM FISHER






# JOE PALOOKA

McNaught Syndicate, Inc.

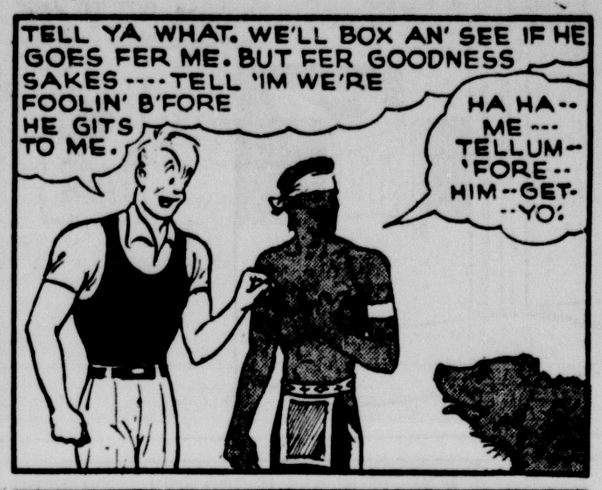
By HAM FISHER





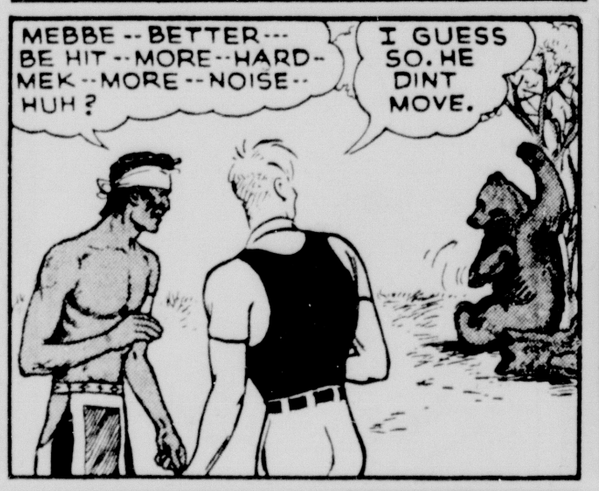


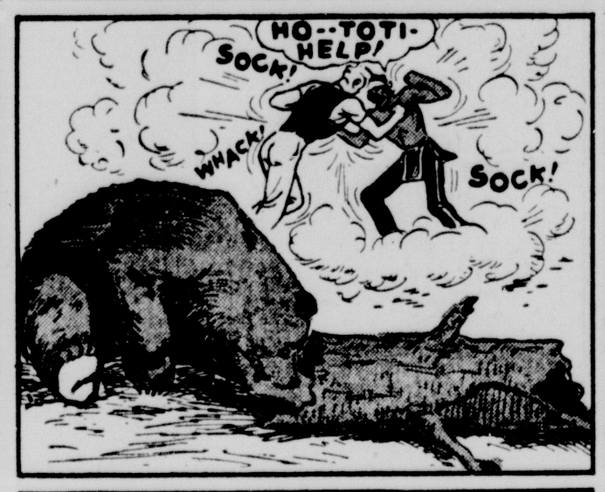






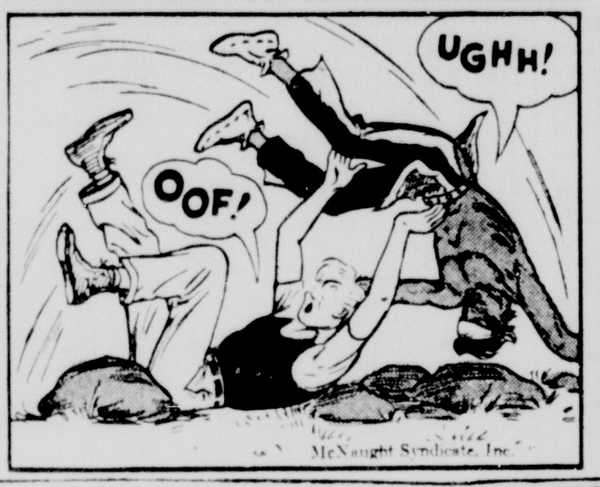


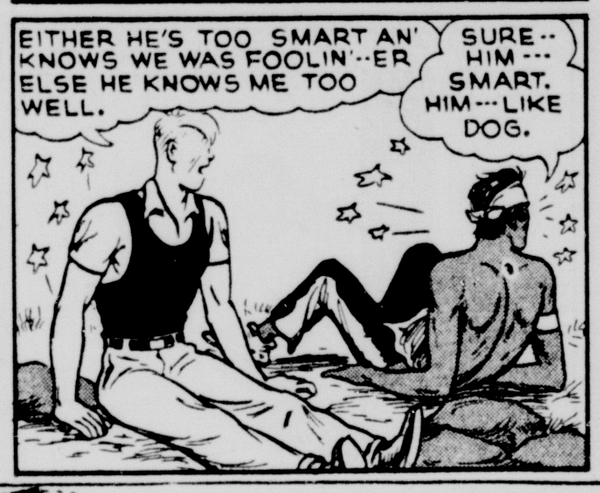

















# CAPTAIN EASY

by ROY CRANE

T. M. REG. U. S. PAT. OFF.









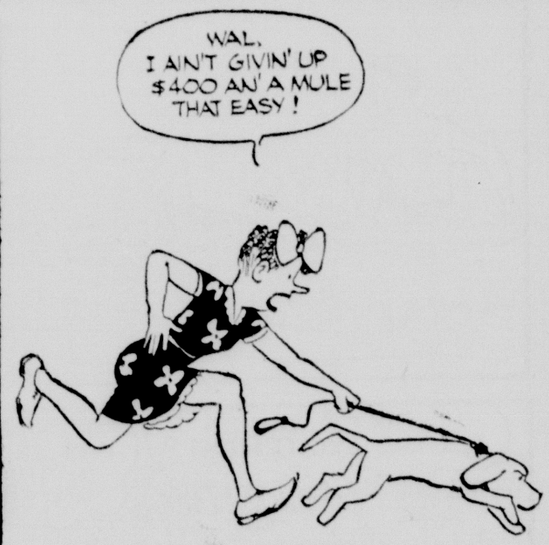






















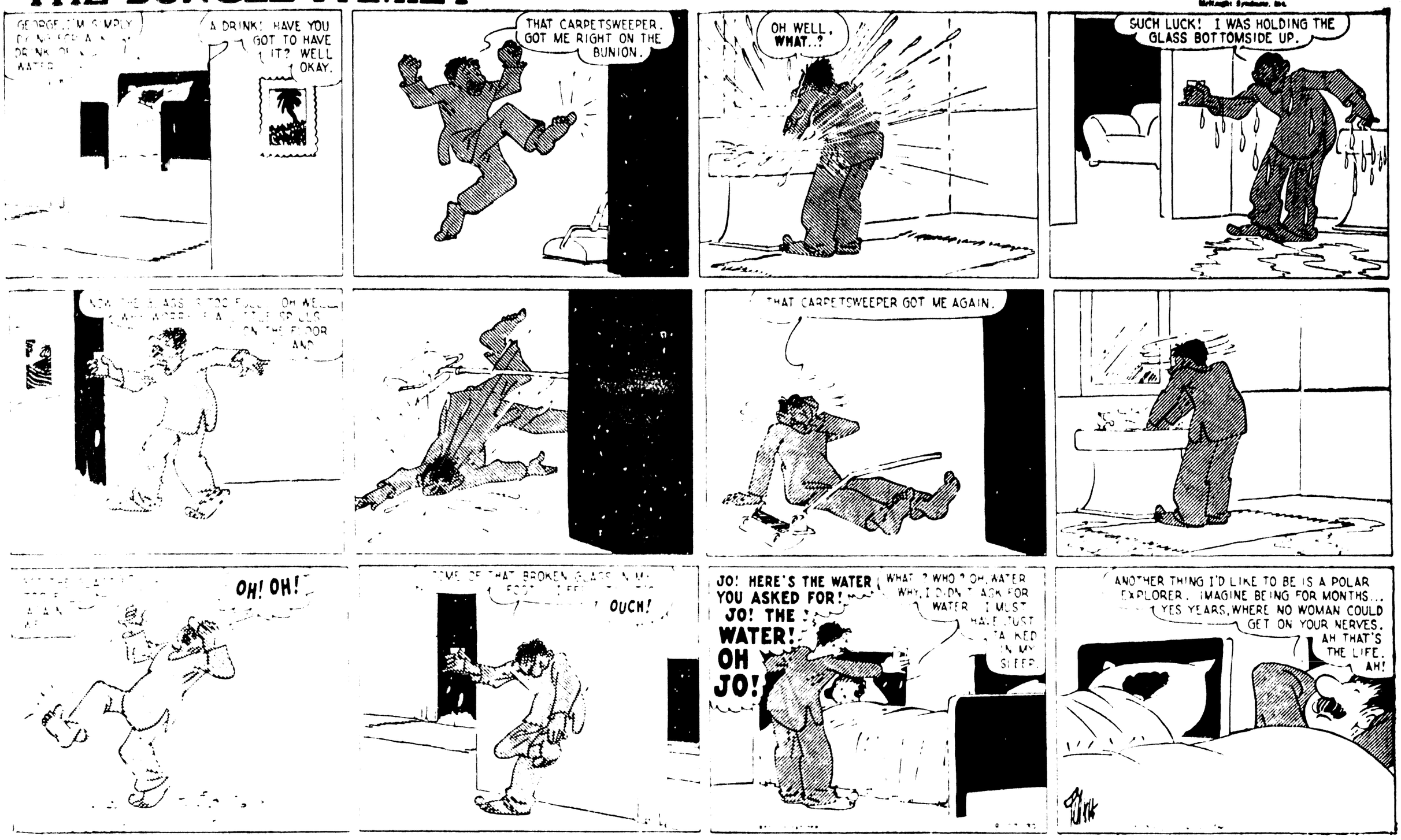





SUNDAY, AUGUST 27, 1939

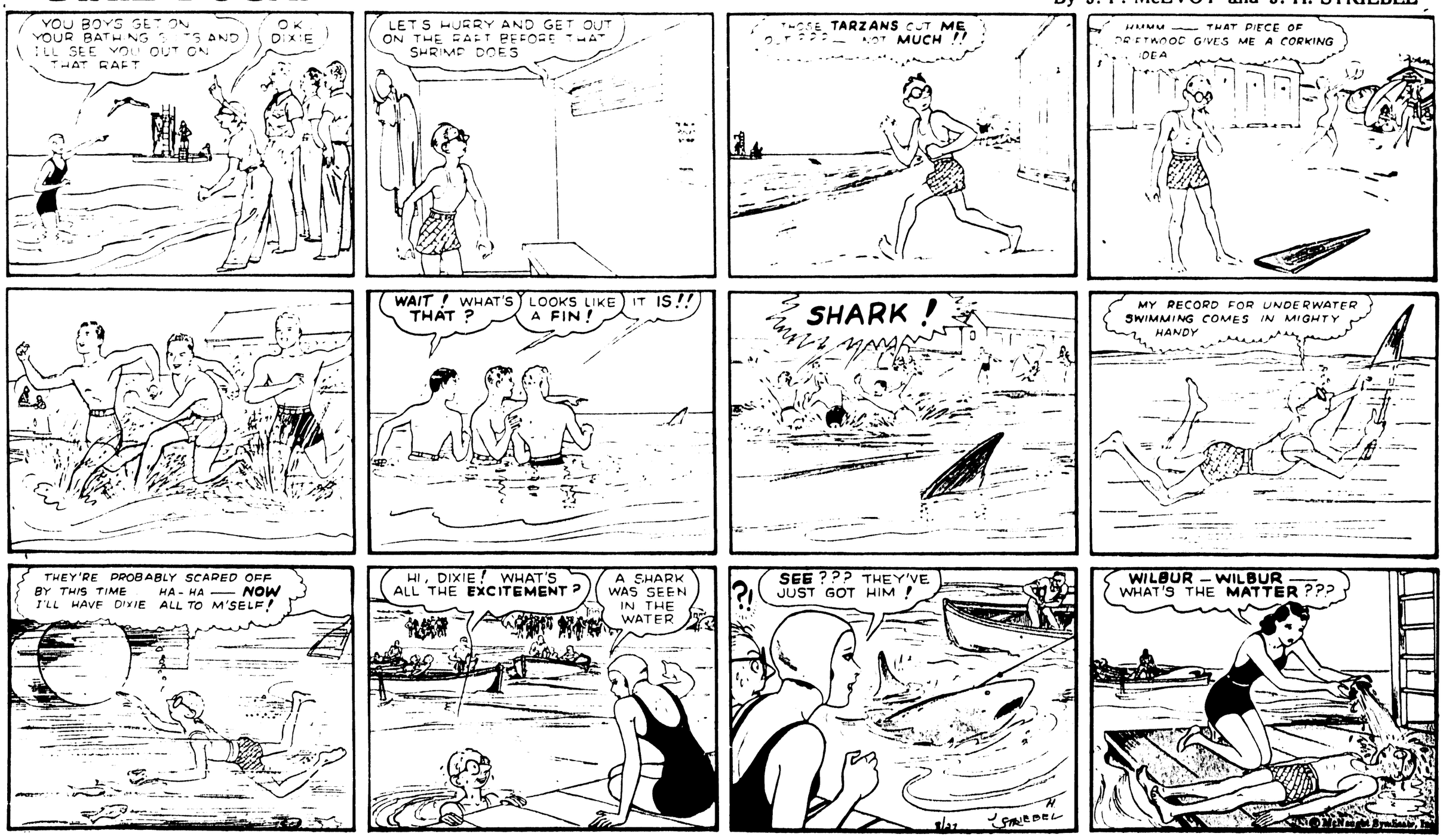
# THE BUNGLE FAMILY

By H. J. TUTHILL




# DIXIE DUGAN

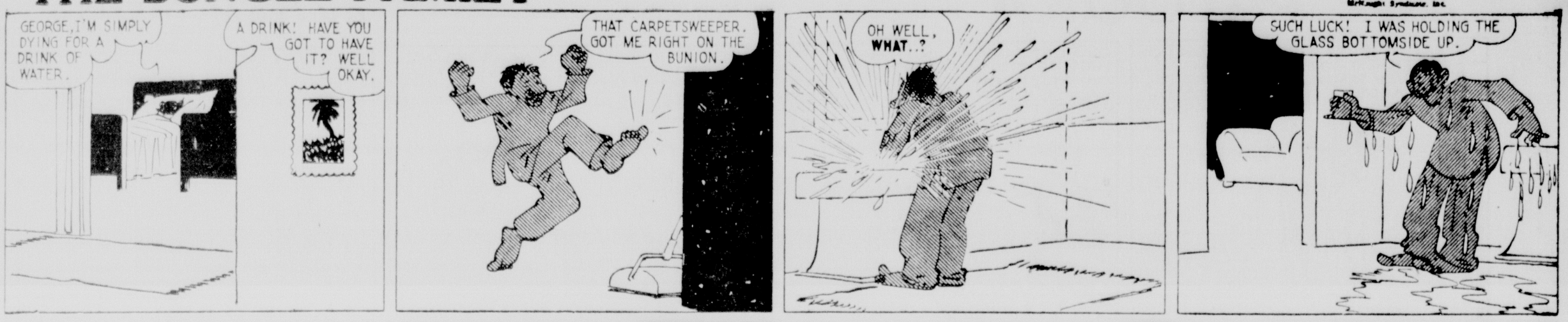
By J. P. McEVOY and J. H. STRIEBEL



SUNDAY, AUGUST 27, 1939

# THE BUNGLE FAMILY

By H. J. TUTHILL




# DIXIE DUGAN

By J. P. McEVOY and J. H. STRIEBEL






# THE GUMPS

SOMETHING HAS GOT TO BE DONE — AND DONE QUICKLY! LET ME THINK —

THINK, HUH! ALL YOU'VE BEEN DOING IS DAY-DREAMING — ACTION IS WHAT WE NEED! NO FARMER CAN PLOW HIS FIELD BY TURNING IT OVER IN HIS MIND!

THE 'GUMP FOUNDATION,' MEANTIME, BECOMES A REALITY!! ...DESPITE MAMA'S BROODING AND ANDY'S ACTIVE OPPOSITION, BIM HAS FORMED AN ORGANIZATION FOR THE REHABILITATION OF UNFORTUNATES WHO HAVE RUN AFOUL OF THE LAW — WITH RUFUS CHAPEL AT THE HEAD OF THE FOUNDATION — MAMA, UNABLE TO CONTAIN HERSELF, THREATENS DIRE THINGS WHEN SHE COMES FACE TO FACE WITH CHAPEL — BUT, WHEN THE OPPORTUNITY ARRIVES, SHE LOSES HER NERVE!

GUS EDSON

YOU'RE RIGHT, MAMA! WE GUMPS HAVE ALWAYS BEEN MEN OF ACTION!! I'M GOING TO BIM'S OFFICE —

BIM — FOR HEAVEN'S SAKE — WITHDRAW FROM THIS CRACK-BRAINED RACKET BEFORE IT'S TOO LATE! CAN'T YOU SEE THAT RUFUS CHAPEL IS MAKING A DUPE OF YOU?

I DETECT A BIT OF SOUR GRAPES IN YOUR ATTITUDE, ANDY, MY BOY —

AREN'T YOU JUST A LITTLE ENVIOUS OF RUFUS BECAUSE I ACCEPTED HIS PLAN FOR DISTRIBUTING MY $10,000,000 GIFT — INSTEAD OF THE MANY PLANS SUGGESTED BY YOU?

THAT MAN'S A CROOK, I TELL YOU! I'D STAKE MY LIFE ON IT! YOU'D SEE IT, TOO, IF YOU WEREN'T SO BLINDED BY THE SOFT-SOAP HE'S BEEN THROWING IN YOUR EYES!!!

— AND THAT OILY PLAN OF HIS! "TO REHABILITATE THE UNFORTUNATE WHO HAS FALLEN UPON EVIL WAYS"! I'LL BET MY LAST BUCK THAT THE "UNFORTUNATE" HE REFERS TO IS NONE OTHER THAN RUFUS CHAPEL, HIMSELF!

YOU'RE THE RIP VAN WINKLE OF PHILANTHROPY! WAKE UP BEFORE THAT GUY STEALS YOUR ENTIRE $10,000,000!!!

THERE'S ALWAYS SOMETHING WRONG WITH A KNOCKER — LIKE AN OLD MOTOR, IT'S LOST ITS FORMER EFFICIENCY, AND BY KNOCKING, LETS THE WORLD KNOW IT!!!

BAH! THERE'S NONE SO BLIND AS HE WHO WILL NOT SEE — WELL, I'M NOT BLIND!

SALE

I'LL PROVE TO BIM AND TO THE WORLD THAT THIS RUFUS CHAPEL IS A CROOK — HIM AND HIS UNDERHANDED WAYS —

MR CHAPEL I'VE READ ABOUT YOUR WONDERFUL WORK, AND I'VE COME TO YOU FOR HELP SIR —

GUMP

AH, YES, MY GOOD MAN — STEP IN — WHAT'S YOUR STORY?

I'M AN EX-SAFE-CRACKER TRYING TO GO STRAIGHT —

RING! RING!

PARDON ME PLEASE WHILE I ANSWER MY PHONE —

WHO IS THIS? MR. GUMP? GOOD DAY, MR. GUMP — YES — EVERYTHING IS JUST FINE — MY ORGANIZATION IS RAPIDLY WHIPPING ITSELF INTO GOOD SHAPE —

— YOU PHONE AT AN OPPORTUNE MOMENT — I'M JUST BEING HONORED BY A VISIT FROM YOUR NEPHEW —

AWK!

# MOON MULLINS

by Frank Willard

WAL, I SWAN' I'D A NEVER OF KNEW YOU. WILLIE YOU DON'T LOOK A BIT LIKE THAT PHOTO MAMIE SENT US

THAT'S A OLD PITCHER, MAW HE HAD THAT TOOK BEFORE I KNOWED HIM

WHY, IT WAS TAKEN ON OUR HONEYMOON, SWEETHEART

WELL, I NEVER KNOWED YOU THEN!

YOU'RE LEAVIN'! AIN'T YOU EVEN GONNA WAIT AND SEE MAMIE'S PAW?

NO — I'M AFRAID I SHALL HAVE TO FOREGO THAT PLEASURE, KAYO — AND DON'T TELL ANYBODY I'VE WENT TILL I'M GONE.

WELL PAW HOW COME YOU'RE SO LATE GETTIN' HOME?

MOTOR TROUBLE · SOME DANG SMART ALECK TRIED TO FLAG ME DOWN AND WHEN I DIDN'T HALT, HE HURLED A HUNK OF WATERMELON AT ME

I THOUGHT YOU SAID YOU HAD TROUBLE WITH THE TRUCK —

SHORE WHEN I JUMPED OUT TO TAKE AFTER HIM, I FORGOT TO STOP TH' TRUCK AND IT WENT INTO TH' DITCH

?

LISTEN, MAW — WILLIE'S FIGHTIN' PAW.

GIVE UP!

HAW! US McASHCANS NEVER GIVES UP!

THEN GET OFFA ME, WILL YA?

I CAUGHT A BURGLAR.

WELL, THIS CERTAINY IS A JOKE ON YOU, PAW!

8-27

AS A MATTER OF FACK, PAW · I DIDN'T FEEL THAT I WAS EXACKLY WELCOME HERE, AND I WAS GOING AWAY

GOSH AMIGHTY! I SHORE AM SORRY FER WOT I DONE · JEST MADE A PLAIN DANG FOOL OF MYSELF.

AW, DON'T FEEL TOO BAD ABOUT IT, PAW — YOU DIDN'T KNOW WHO I WAS.

IF I HAD, I'DA NEVER HAVE BEEN STUPID ENOUGH TO STOP YOU!

Willard

# THE GUMPS

SOMETHING HAS GOT TO BE DONE — AND DONE QUICKLY! LET ME THINK —

THINK, HUH! ALL YOU'VE BEEN DOING IS DAY-DREAMING — ACTION IS WHAT WE NEED! NO FARMER CAN PLOW HIS FIELD BY TURNING IT OVER IN HIS MIND!

THE "GUMP FOUNDATION," MEANTIME, BECOMES A REALITY!! ...DESPITE MAMA'S BROODING AND ANDY'S ACTIVE OPPOSITION, BIM HAS FORMED AN ORGANIZATION FOR THE REHABILITATION OF UNFORTUNATES WHO HAVE RUN AFOUL OF THE LAW — WITH RUFUS CHAPEL AT THE HEAD OF THE FOUNDATION — MAMA, UNABLE TO CONTAIN HERSELF, THREATENS DIRE THINGS WHEN SHE COMES FACE TO FACE WITH CHAPEL — BUT, WHEN THE OPPORTUNITY ARRIVES, SHE LOSES HER NERVE!

GUS EDSON

YOU'RE RIGHT, MAMA! WE GUMPS HAVE ALWAYS BEEN MEN OF ACTION!! I'M GOING TO BIM'S OFFICE —

BIM — FOR HEAVEN'S SAKE — WITHDRAW FROM THIS CRACK-BRAINED RACKET BEFORE IT'S TOO LATE! CAN'T YOU SEE THAT RUFUS CHAPEL IS MAKING A DUPE OF YOU?

I DETECT A BIT OF SOUR GRAPES IN YOUR ATTITUDE, ANDY, MY BOY —

AREN'T YOU JUST A LITTLE ENVIOUS OF RUFUS BECAUSE I ACCEPTED HIS PLAN FOR DISTRIBUTING MY $10,000,000 GIFT — INSTEAD OF THE MANY PLANS SUGGESTED BY YOU?

THAT MAN'S A CROOK, I TELL YOU! I'D STAKE MY LIFE ON IT! YOU'D SEE IT, TOO, IF YOU WEREN'T SO BLINDED BY THE SOFT-SOAP HE'S BEEN THROWING IN YOUR EYES!!!

— AND THAT OILY PLAN OF HIS! "TO REHABILITATE THE UNFORTUNATE WHO HAS FALLEN UPON EVIL WAYS"! I'LL BET MY LAST BUCK THAT THE "UNFORTUNATE" HE REFERS TO IS NONE OTHER THAN RUFUS CHAPEL, HIMSELF!

YOU'RE THE RIP VAN WINKLE OF PHILANTHROPY! WAKE UP BEFORE THAT GUY STEALS YOUR ENTIRE $10,000,000!!!

THERE'S ALWAYS SOMETHING WRONG WITH A KNOCKER — LIKE AN OLD MOTOR, IT'S LOST ITS FORMER EFFICIENCY, AND BY KNOCKING, LETS THE WORLD KNOW IT!!!

BAH! THERE'S NONE SO BLIND AS HE WHO WILL NOT SEE — WELL, I'M NOT BLIND!

SALE

I'LL PROVE TO BIM AND TO THE WORLD THAT THIS RUFUS CHAPEL IS A CROOK — HIM AND HIS UNDERHANDED WAYS —

MR. CHAPEL, I'VE READ ABOUT YOUR WONDERFUL WORK, AND I'VE COME TO YOU FOR HELP, SIR —

AH, YES, MY GOOD MAN — STEP IN — WHAT'S YOUR STORY?

I'M AN EX-SAFE-CRACKER TRYING TO GO STRAIGHT —

PARDON ME PLEASE WHILE I ANSWER MY PHONE —

RING! RING!

WHO IS THIS? MR. GUMP? GOOD DAY, MR. GUMP — YES — EVERY THING IS JUST FINE — MY ORGANIZATION IS RAPIDLY WHIPPING ITSELF INTO GOOD SHAPE —

— YOU PHONE AT AN OPPORTUNE MOMENT — I'M JUST BEING HONORED BY A VISIT FROM YOUR NEPHEW —

AWK!

# MOON MULLINS

by Frank Willard

WAL, I SWAN! I'D A NEVER OF KNEW YOU, WILLIE YOU DON'T LOOK A BIT LIKE THAT PHOTO MAMIE SENT US

THAT'S A OLD PITCHER, MAW HE HAD THAT TOOK BEFORE I KNOWED HIM

WHY, IT WAS TAKEN ON OUR HONEYMOON, SWEETHEART

WELL, I NEVER KNOWED YOU THEN!

YOU'RE LEAVIN'! AIN'T YOU EVEN GONNA WAIT AND SEE MAMIE'S PAW?

NO — I'M AFRAID I SHALL HAVE TO FOREGO THAT PLEASURE, KAYO — AND DON'T TELL ANYBODY I'VE WENT TILL I'M GONE.

WELL, PAW, HOW COME YOU'RE SO LATE GETTIN' HOME?

MOTOR TROUBLE — SOME DANG SMART ALECK TRIED TO FLAG ME DOWN AND WHEN I DIDN'T HALT, HE HURLED A HUNK OF WATERMELON AT ME

I THOUGHT YOU SAID YOU HAD TROUBLE WITH THE TRUCK —

SHORE WHEN I JUMPED OUT TO TAKE AFTER HIM, I FORGOT TO STOP TH' TRUCK AND IT WENT INTO TH' DITCH

?

GIVE UP!

HAW! US McASHCANS NEVER GIVES UP!

LISTEN, MAW — WILLIE'S FIGHTIN' PAW

THEN GET OFFA ME, WILL YA?

I CAUGHT A BURGLAR

WELL, THIS CERTAINY IS A JOKE ON YOU, PAW!

8-27

AS A MATTER OF FACK, PAW I DIDN'T FEEL THAT I WAS EXACKLY WELCOME HERE, AND I WAS GOING AWAY

GOSH AMIGHTY! I SHORE AM SORRY FER WOT I DONE JEST MADE A PLAIN DANG FOOL OF MYSELF.

AW, DON'T FEEL TOO BAD ABOUT IT, PAW — YOU DIDN'T KNOW WHO I WAS.

IF I HAD, I'DA NEVER HAVE BEEN STUPID ENOUGH TO STOP YOU!

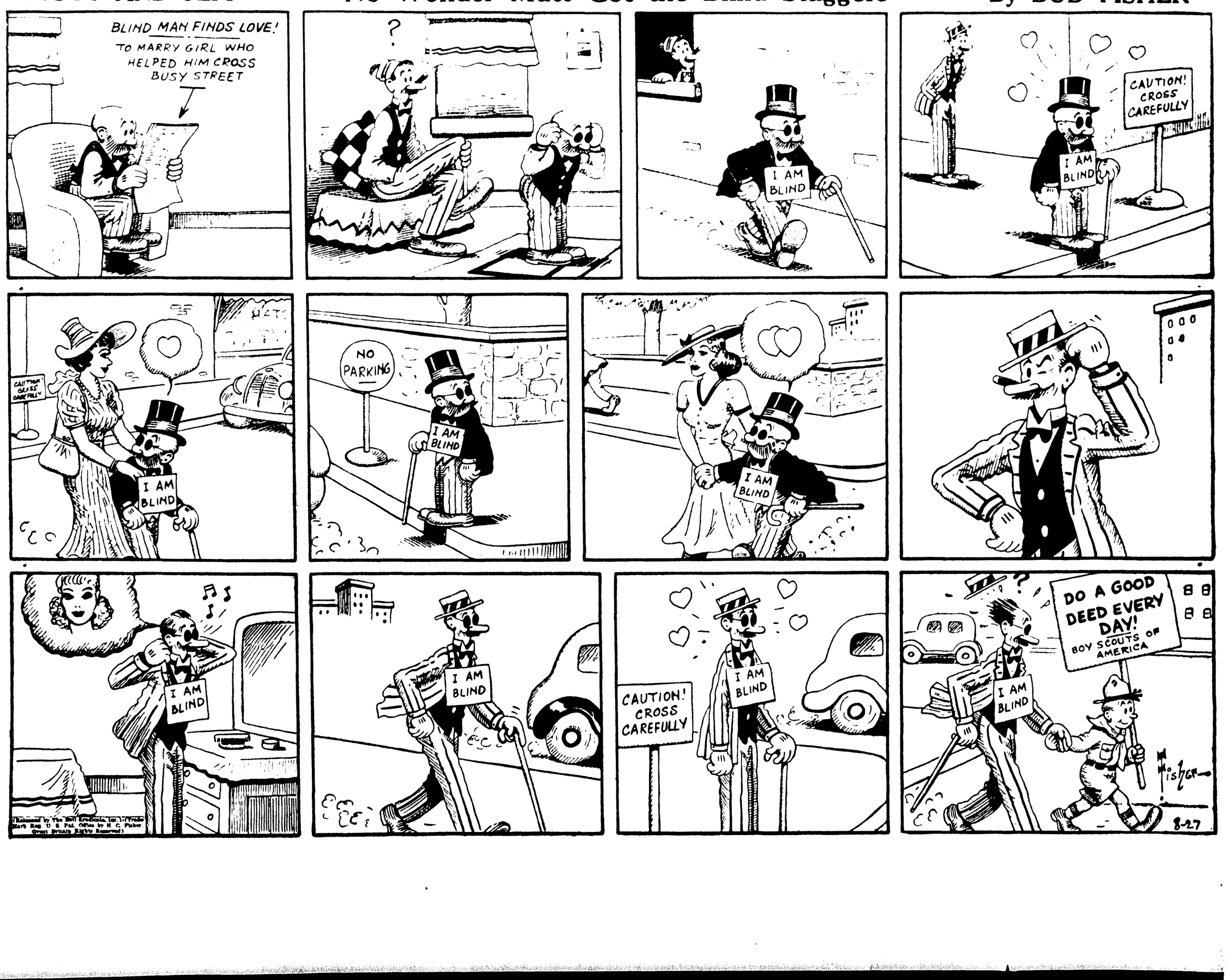
Willard

SUNDAY, AUGUST 27, 1939

# THE NEBBS ·No Laughing Matter· By SOL HESS




## MUTT AND JEFF -:- —No Wonder Mutt Got the Blind Staggers— -:- By BUD FISHER

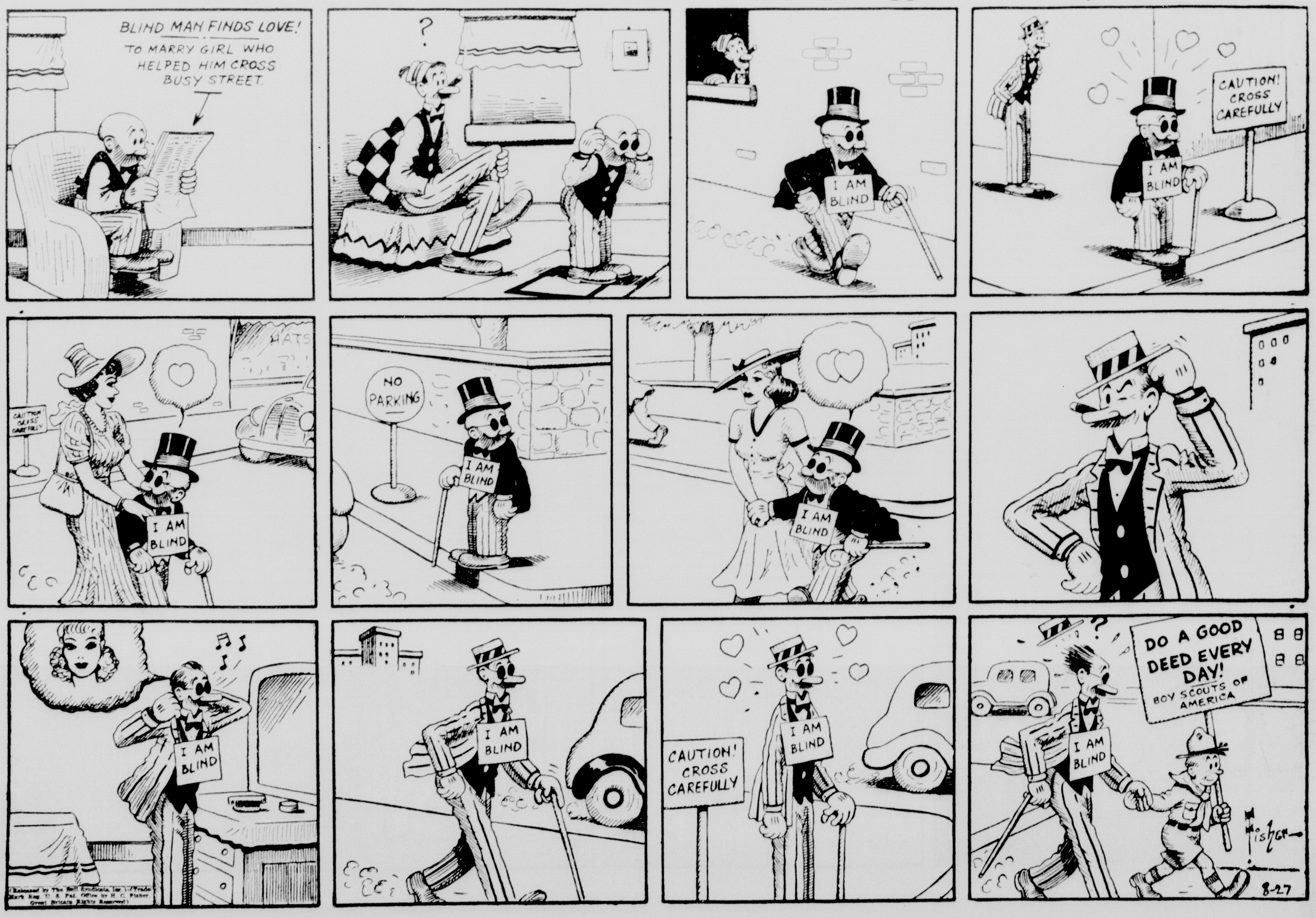


SUNDAY, AUGUST 27, 1939

# THE NEBBS ·No Laughing Matter· By SOL HESS




# MUTT AND JEFF -:- —No Wonder Mutt Got the Blind Staggers— -:- By BUD FISHER



# OUR BOARDING HOUSE

## MAJOR HOOPLE

MAN OVERBOARD! THROW HIM A LINE!

TOO LATE THE WAVES ARE CARRYING HIM OUT OF REACH!

EGAD! A HOOPLE CANNOT STAND BY AND SEE A MAN PERISH — I'LL TAKE HIM A LINE!

CAP'N HOOPLE, YOU CAN'T LIVE IN A SEA LIKE THAT!

FAW! AS A MERE STRIPLING PRACTICING FOR THE OLYMPICS, YOUR CAPTAIN OFTEN CONQUERED MIGHTIER WAVES — ONE SIDE, MEN!

HE CAN'T LAST THREE MINUTES IN THOSE WAVES!

BY THE GREAT HORN SPOON, HE'S MAKING HEADWAY! LOOK HOW HE DIVES THROUGH THOSE MOUNTAINS OF WATER!

THERE'S A LOT OF POWER IN HIS STROKES, MATES!

FAW! THIS IS A MERE FOOT BATH COMPARED TO THE TOWERING BREAKERS I BATTLED OFF CAPE HORN!

COURAGE, MAN! I'LL BE THERE IN A TRICE!

CAPTAIN HOOPLE HAS REACHED HIM! STEADY, LADS — NOW, HEAVE HO!

EGAD! I PRESUME THIS WILL ADD ANOTHER MEDAL TO MY ARRAY OF LIFE-SAVING AWARDS!

WHAT HO! STEP LIVELY, LADS! TOSS DOWN A LIFE PRESERVER SO I CAN HOIST HIM UP — AND TELL THE FIRST MATE TO HAVE A BIT OF TODDY READY — HAR-RUMPH!

THAT'S ALVIN HOOPLE'S UNCLE — ALWAYS TALKIN' TO HISSELF!

MY POP SAYS HE CAN'T FIGURE HOW HE KEEPS ON THE GROUND — HE'S SO FULL OF WIND!

COPR. 1939 BY NEA SERVICE, INC.

8-27

BUT, ALLEY, YOU'VE NO RIGHT TO KEEP THAT POOR CHAP UP THERE IN THAT TREE!

AND HE DIDN'T HAVE NO RIGHT TO BASH IN MY BEAUTIFUL HAT, EITHER, BUT HE DID

DON'T WORRY, PAL, WE'LL SOON HAVE YOU DOWN -- THE CHIEF IS SENDING UP A WHOLE TRUCK LOAD OF NEW HATS!

HERE THEY COME NOW

ALL RIGHT, ALLEY, NOW YOU CAN LET HIM COME DOWN!

OH, NO! THAT BUZZARD DON'T COME DOWN TILL I GET MY HAT!

OKAY, OOP -- TRY THIS ON YOUR SKULL!

HATS

THERE YOU ARE, OOP -- HOW DO YOU LIKE THAT ONE?

NO!

QUICK, FELLA, GIVE US ANOTHER HAT AND KEEP 'EM COMING!

!!

NERTS!

I'VE ONLY GOT ONE LEFT, AND I DON'T THINK IT'S --

GET IT!

AHH! NOW WE'RE GETTIN' SOMEWHERE!! THIS IS PERFECT!

OKAY, SNAPS! I GUESS YOU CAN COME DOWN NOW!

YESSIR, OOP .. THAT LOOKS FINE.... AND SAY, IT'S BEEN A PLEASURE, MEETING A MAN OF ACTION LIKE YOU!

JUST WAIT! I'LL FIX THAT APE AND HIS !x@!! HAT!

I WANT TO SHAKE THE HAND OF THE ONLY CHAP I EVER SAW GET THE BEST OF THAT SMART-ALEC PHOTOGRAPHER!

YEH... OH! THERE'S MY CIGAR!

BUT WISE GUYS ALWAYS DO END UP BY GETTING CRACKED IN THE MUSH... DON'T THEY?

COPR. 1939 BY NEA SERVICE, INC.

YESSIR, THAT'S RIGHT... I'VE NEVER SEEN IT FAIL..... WELL, MY GOSH!

?!?

8-27

# OUR BOARDING HOUSE

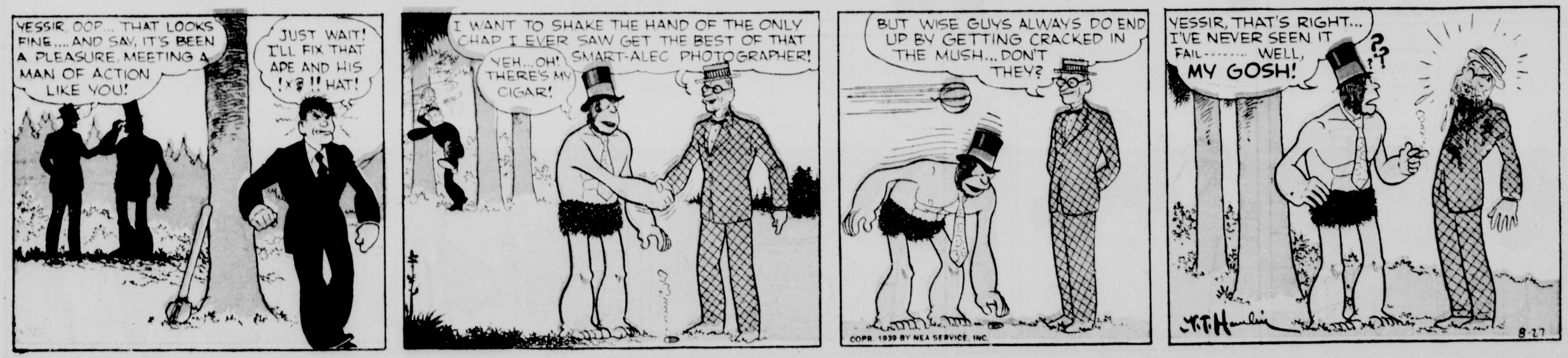
# MAJOR HOOPLE

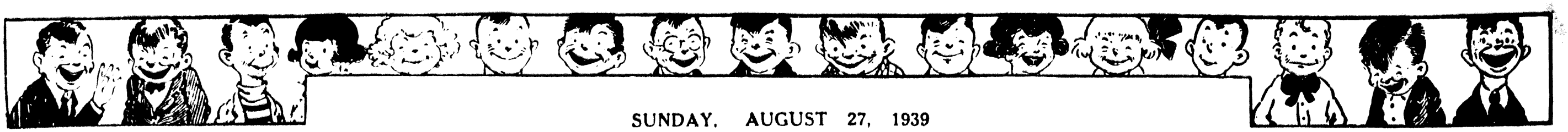








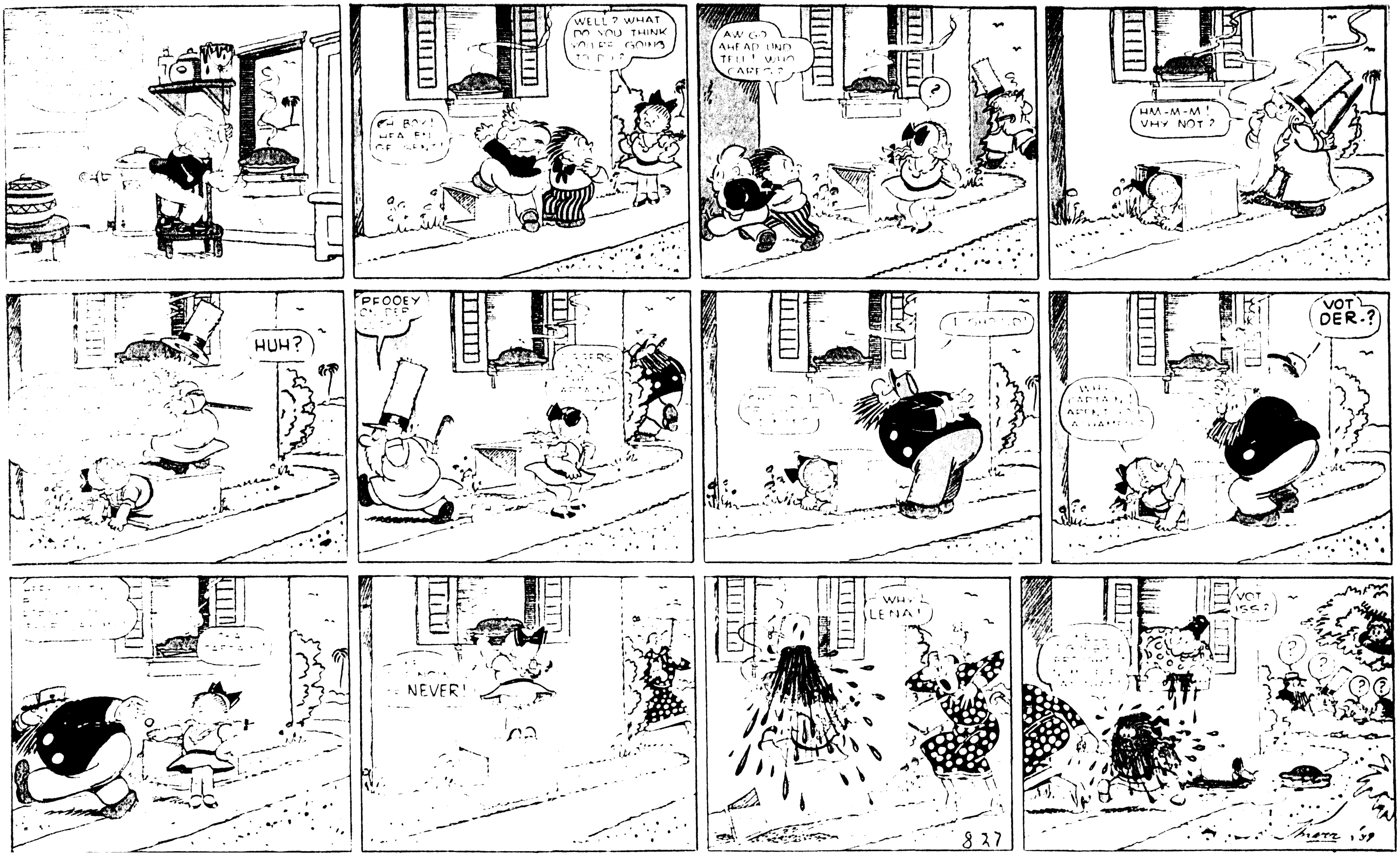


SUNDAY, AUGUST 27, 1939

# Katzenjammer Kids

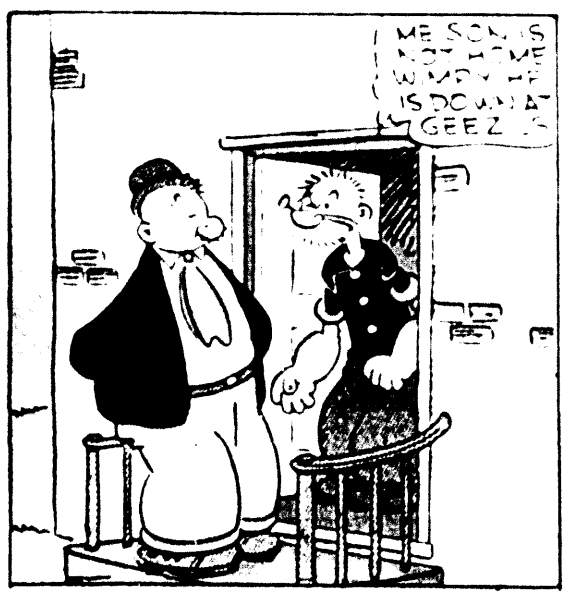
Registered U. S. Pat. Off.

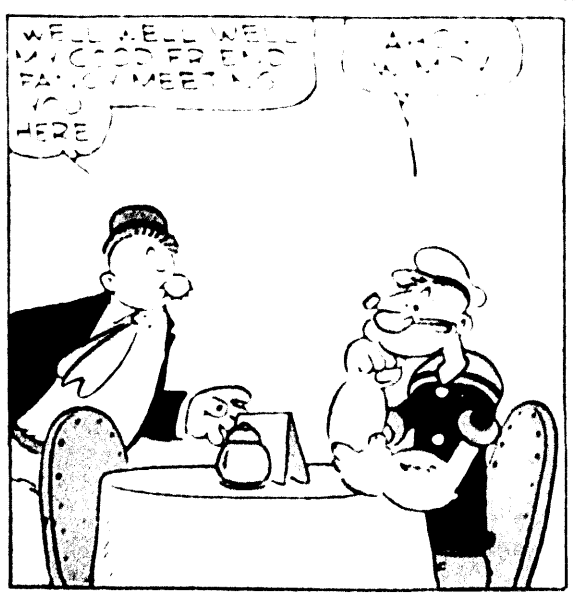
## By H. H. Knerr



# Thimble Theatre -:- -:- -:- -:- Starring Popeye

















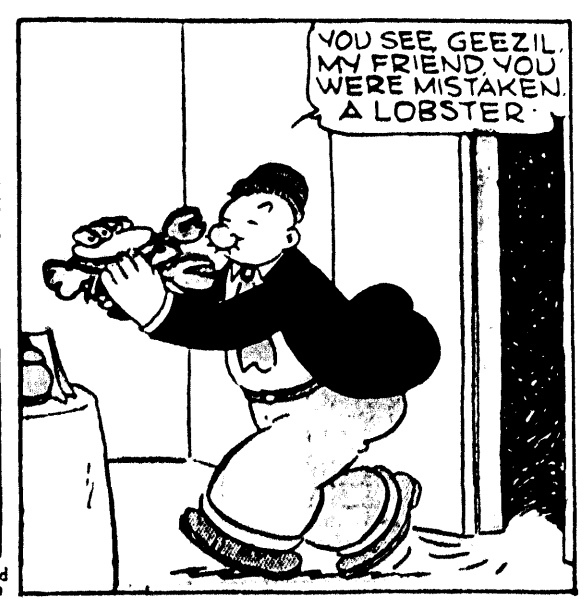




















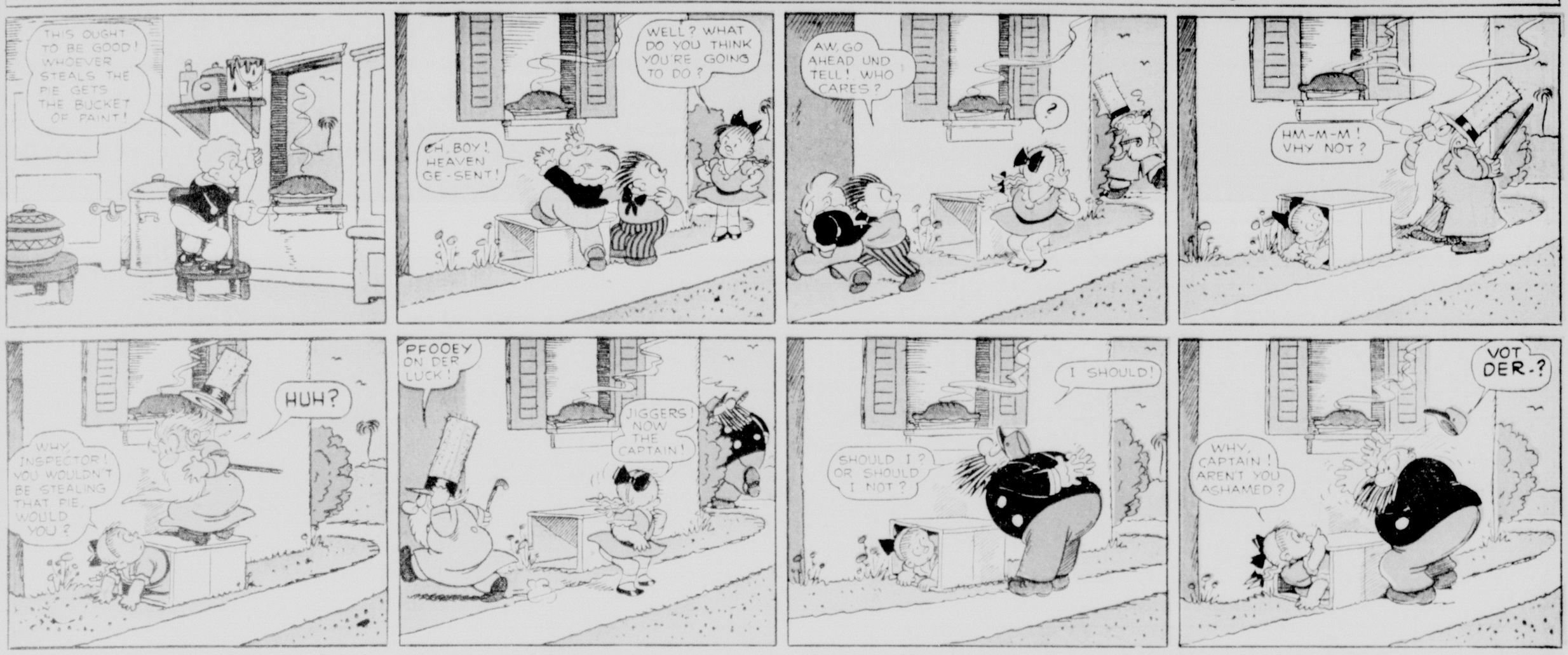


SUNDAY, AUGUST 27, 1939

# Katzenjammer Kids

Registered U. S. Pat. Off.

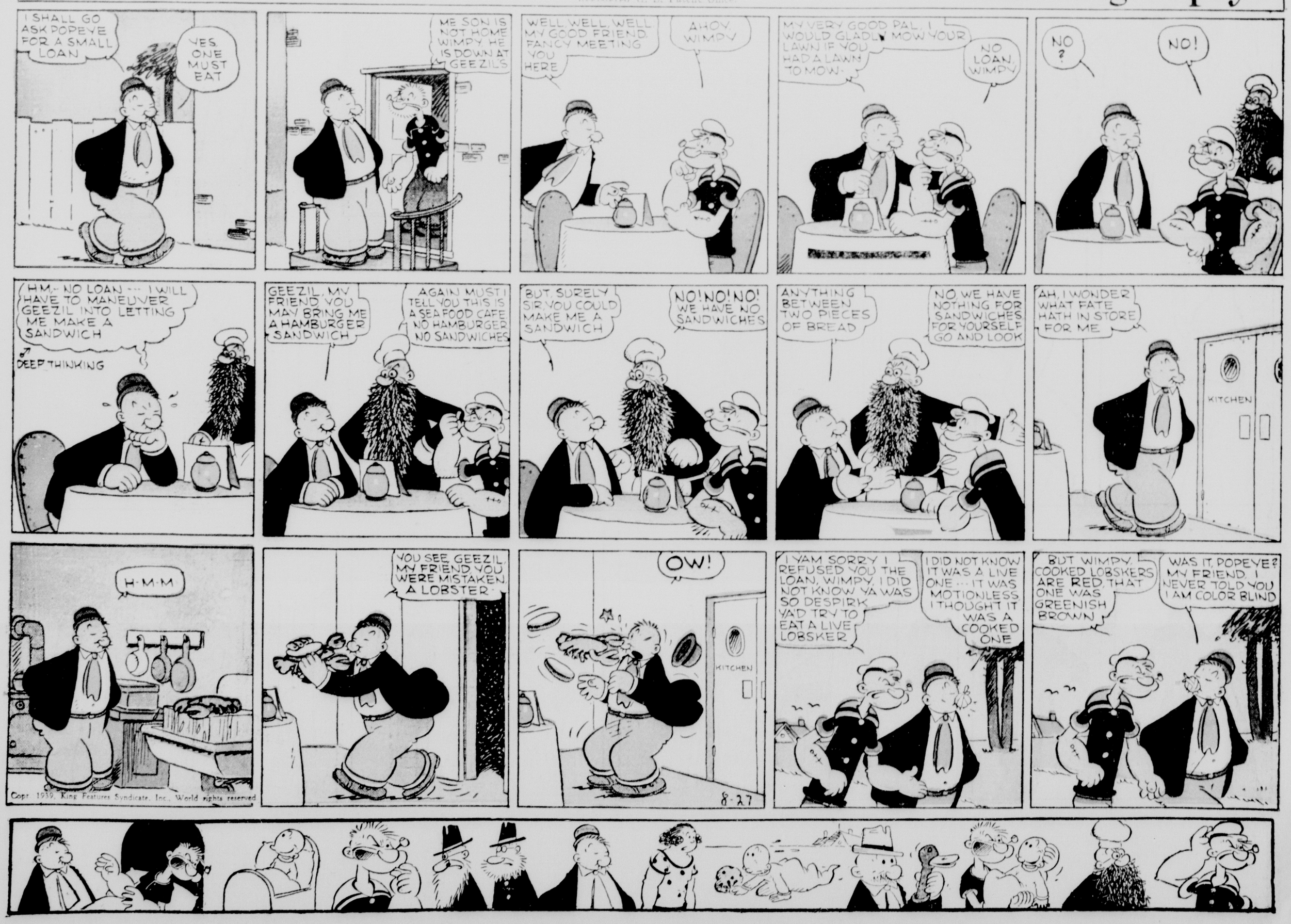
By H. H. Knerr




# Thimble Theatre

Registered U. S. Patent Office

Starring Popeye




Copr. 1939, King Features Syndicate, Inc., World rights reserved.